

1. eHealth Kerala - Vital Statistics

Hospital Type	Live Institutions
Family Health Centre	18
Urban Primary Health Centre	2
Community Health Centre	1
District Hospital	1
General Hospital	1
Specialty Hospital - Women Children	1
Total	24

2. eHealth - District Ranking Matrix Based on Performance of all Institutions (except Medical Colleges)

The ranking matrix showcases the performance of districts in providing eHealth services through all institutions (excluding Medical Colleges) based on six different parameters.

These parameters include:

1.

Number of institutions where the reception module is currently using.
2.

Percentage of UHID Visits.
3.

Percentage of Doctor Consultations.
4.

Percentage of Pharmacy Prescriptions by doctors.
5.

Percentage of lab orders through doctors.
6.

Number of Live Institutions.

Weightage is assigned to the percentages calculated in intervals of 10. The rank is determined based on the sum of these weightages.

The top-performing districts should aim to maintain their positions, while the average and low-performing districts should strive to reach the 'top four' league.

The ranking matrix for the current month, November 2024, along with the previous two months, is provided in the table below.

District	September	October	November
WAYANAD	2	1	1
IDUKKI	1	3	2
PALAKKAD	3	2	2
THRISSUR	4	4	3
MALAPPURAM	5	4	4
ALAPPUZHA	4	4	5
KOLLAM	6	5	6
KOTTAYAM	6	7	7
KOZHIKODE	7	7	7
PATHANAMTHITTA	8	6	7
KANNUR	9	8	8
THIRUVANANTHAPURAM	10	8	8
KASARAGOD	11	9	9
ERNAKULAM	12	10	10

- Best performing
- Average performing
- Low performing

3. eHealth - Institution Level Ranking (except Medical Colleges)

Hospital	Rank
FAMILY HEALTH CENTRE ENNAPPARA	1
FAMILY HEALTH CENTRE KUMBADAJE	2
FAMILY HEALTH CENTRE BELLUR	3
FAMILY HEALTH CENTRE ANANDASRAM	4
FAMILY HEALTH CENTRE NARKILAKKAD	5
FAMILY HEALTH CENTRE VALIYAPARAMABA	5
FAMILY HEALTH CENTRE PALLIKKARE	6
FAMILY HEALTH CENTRE UDUMBANTHALA	6
URBAN PRIMARY HEALTH CENTRE NILESHWARAM	6
URBAN PRIMARY HEALTH CENTRE PULLIKUNNU	6
FAMILY HEALTH CENTRE AJANUR	7
WOMEN AND CHILDREN GOVERMENT HOSPITAL KANHANGAD	7
FAMILY HEALTH CENTRE KARINDALAM	8
FAMILY HEALTH CENTRE MADIKAI	8
FAMILY HEALTH CENTRE UDMA	9
FAMILY HEALTH CENTRE KAYYUR	10
FAMILY HEALTH CENTRE MOGRALPUTHUR	11
FAMILY HEALTH CENTRE MULLERIYA	12
DISTRICT HOSPITAL KANHANGAD	13
FAMILY HEALTH CENTRE CHATTANCHAL	14
FAMILY HEALTH CENTRE PERLA	15
BLOCK FAMILY HEALTH CENTRE CHERUVATHUR	16
GENERAL HOSPITAL KASARAGOD	17
FAMILY HEALTH CENTRE PANATHUR	18

3.1 eHealth Performance - Reception Module

Reception Module is considered to be functional in an institution only if the number of total visits for the month is of minimum 500.

District	Institution Count	Institutions with Reception	% of institutions with Reception
IDUKKI	22	22	100.00%
KOLLAM	31	31	100.00%
THRISSUR	71	71	100.00%
KANNUR	43	42	97.67%
KOZHIKODE	61	59	96.72%
MALAPPURAM	57	55	96.49%
KASARAGOD	24	23	95.83%
WAYANAD	23	22	95.65%
PATHANAMTHITTA	20	19	95.00%
ERNAKULAM	73	69	94.52%
ALAPPUZHA	35	33	94.29%
THIRUVANANTHAPURAM	101	94	93.07%
PALAKKAD	45	41	91.11%
KOTTAYAM	35	31	88.57%

Hospital Name

BLOCK FAMILY HEALTH CENTRE CHERUVATHUR

Institutions where the reception module is either not started or not using



3.2 e-Health Performance Trend

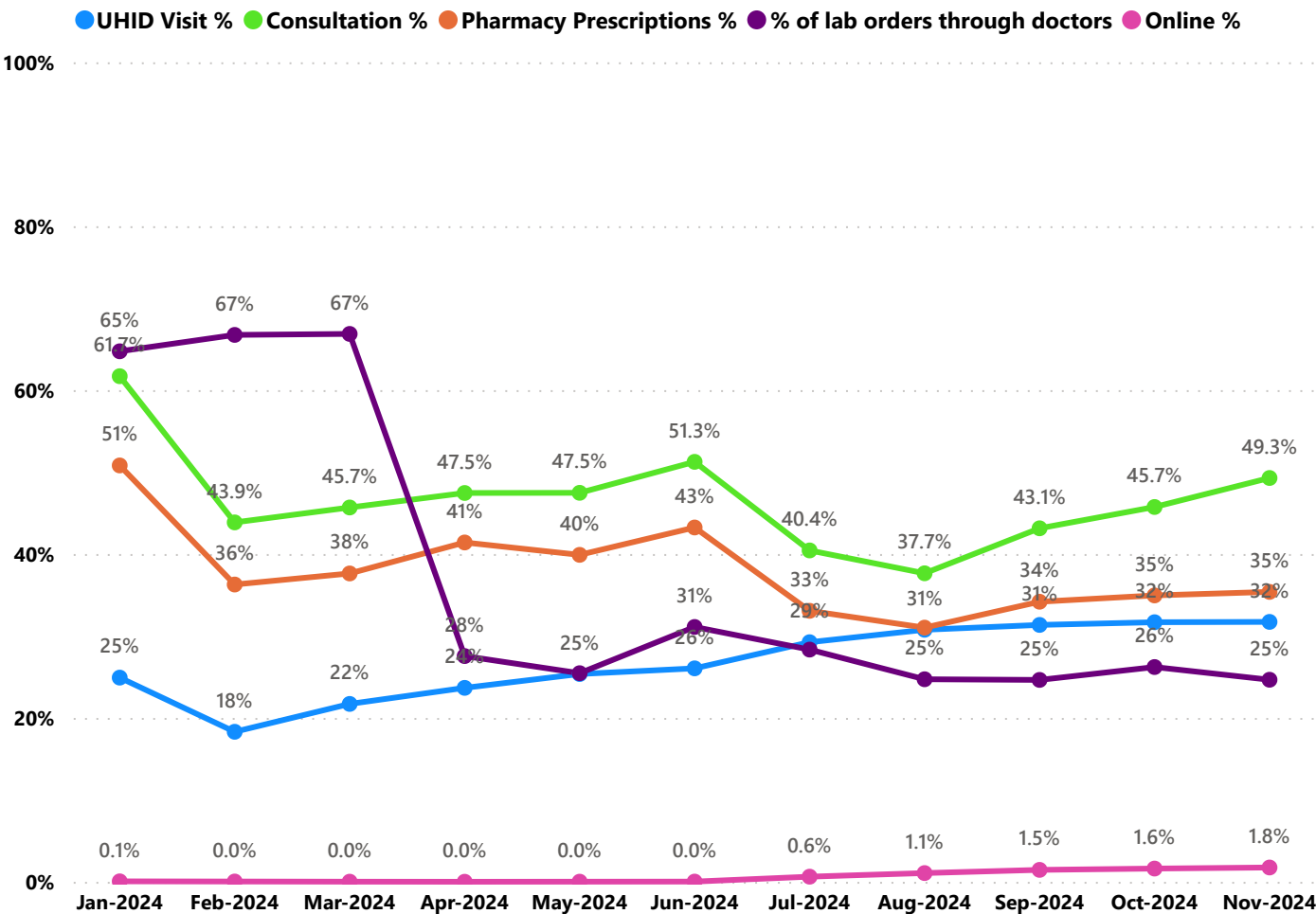

- UHID Visit % is calculated as  $(UHID\ Visits / Total\ Visit) * 100$
- Consultation % is calculated as  $(Doctor\ Consultation / OP\ Visits) * 100$
- Pharmacy % is calculated as  $(Pharmacy\ Prescriptions / Total\ OP\ Visits) * 100$
- Lab % is calculated as  $(Lab\ orders\ given\ by\ doctors / Total\ Lab\ Orders) * 100$
- Online % is calculated as  $(Online\ appointments\ via\ web\ portal / Total\ OP\ Visits) * 100$

3.3 e-Health Performance Indicators

Hospital	UHID Visit %	Consultation %	Pharmacy Prescriptions %	% of Lab Orders given by Doctors
FAMILY HEALTH CENTRE ENNAPPARA	81.65%	97.03%	91.68%	98.09%
FAMILY HEALTH CENTRE KUMBADAJE	68.16%	95.22%	91.42%	100.00%
FAMILY HEALTH CENTRE BELLUR	87.78%	91.59%	74.58%	82.33%
FAMILY HEALTH CENTRE ANANDASRAM	47.76%	96.75%	90.96%	74.26%
FAMILY HEALTH CENTRE NARKILAKKAD	60.31%	79.03%	67.58%	100.00%
FAMILY HEALTH CENTRE VALIYAPARAMABA	30.99%	90.19%	82.91%	86.92%
FAMILY HEALTH CENTRE PALLIKKARE	26.01%	89.27%	85.73%	100.00%
FAMILY HEALTH CENTRE UDUMBANTHALA	46.77%	99.87%	87.26%	61.38%
URBAN PRIMARY HEALTH CENTRE NILESHWARAM	47.85%	86.95%	93.73%	68.29%
URBAN PRIMARY HEALTH CENTRE PULLIKUNNU	23.60%	91.78%	77.69%	100.00%
FAMILY HEALTH CENTRE AJANUR	42.75%	90.74%	87.57%	50.60%
WOMEN AND CHILDREN GOVERMENT HOSPITAL KANHANGAD	20.71%	98.16%	85.64%	73.66%
FAMILY HEALTH CENTRE KARINDALAM	66.28%	71.36%	52.44%	48.26%
FAMILY HEALTH CENTRE MADIKAI	87.27%	93.69%	34.03%	28.96%
FAMILY HEALTH CENTRE UDMA	29.58%	79.60%	27.98%	100.00%
FAMILY HEALTH CENTRE KAYYUR	52.14%	66.62%	59.51%	29.35%
FAMILY HEALTH CENTRE MOGRALPUTHUR	15.58%	42.76%	35.06%	100.00%
FAMILY HEALTH CENTRE MULLERIYA	27.57%	38.10%	24.71%	100.00%
DISTRICT HOSPITAL KANHANGAD	34.28%	25.42%	16.82%	100.00%
FAMILY HEALTH CENTRE CHATTANCHAL	15.50%	23.31%	7.85%	100.00%
FAMILY HEALTH CENTRE PERLA	31.72%	22.56%	11.25%	9.14%
BLOCK FAMILY HEALTH CENTRE CHERUVATHUR	60.00%	10.00%	10.00%	100.00%
GENERAL HOSPITAL KASARAGOD	10.69%	24.67%	9.71%	3.20%
FAMILY HEALTH CENTRE PANATHUR	11.74%	0.00%	0.00%	0.00%

4. Status of Modules Usage in Hospitals

District wise status of live institutions and the count of various modules [Reception, OP Consultation, Lab, Pharmacy] started / functional. This list excludes Medical College Hospitals, CCRC and PH Labs.

District	Live Institutions	Reception	Consultation	Pharmacy	Lab
THIRUVANANTHAPURAM	102	94 (92%)	85 (83%)	77 (75%)	79 (77%)
ERNAKULAM	73	69 (95%)	53 (73%)	43 (59%)	33 (45%)
THRISSUR	71	71 (100%)	69 (97%)	66 (93%)	62 (87%)
KOZHIKODE	61	59 (97%)	55 (90%)	51 (84%)	52 (85%)
MALAPPURAM	57	55 (96%)	52 (91%)	44 (77%)	44 (77%)
PALAKKAD	45	41 (91%)	40 (89%)	37 (82%)	37 (82%)
KANNUR	43	42 (98%)	38 (88%)	34 (79%)	32 (74%)
ALAPPUZHA	35	33 (94%)	31 (89%)	31 (89%)	30 (86%)
KOTTAYAM	35	31 (89%)	31 (89%)	31 (89%)	28 (80%)
KOLLAM	31	31 (100%)	31 (100%)	31 (100%)	30 (97%)
KASARAGOD	24	23 (96%)	21 (88%)	21 (88%)	17 (71%)
WAYANAD	23	22 (96%)	19 (83%)	18 (78%)	17 (74%)
IDUKKI	22	22 (100%)	20 (91%)	20 (91%)	17 (77%)
PATHANAMTHITTA	20	19 (95%)	18 (90%)	18 (90%)	16 (80%)
Total	642	612 (95%)	563 (88%)	522 (81%)	494 (77%)

5. Appointment Booking in Hospitals (except Medical Colleges)

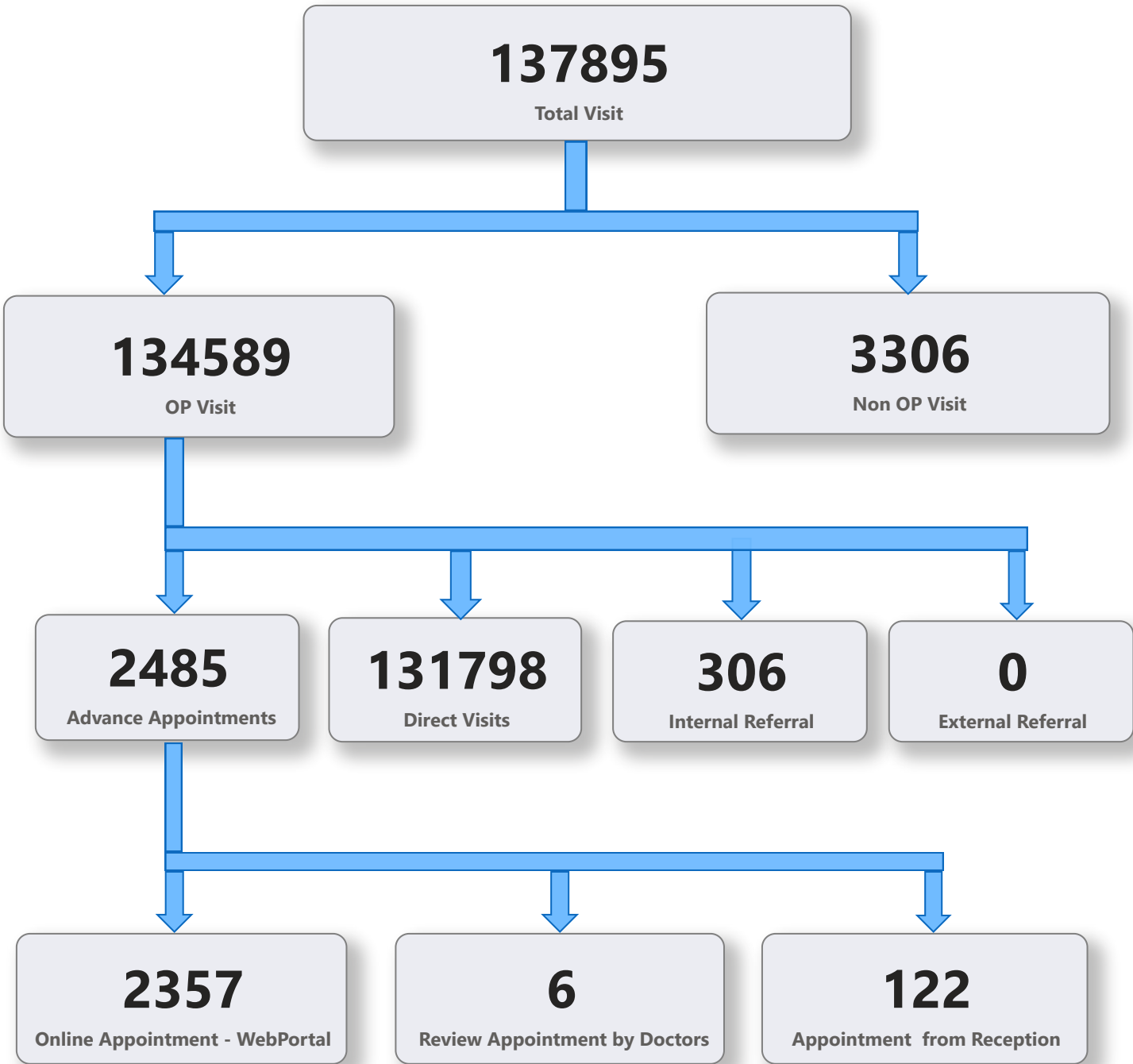

5. 1 Online Appointment Booking in Hospitals (except Medical Colleges)

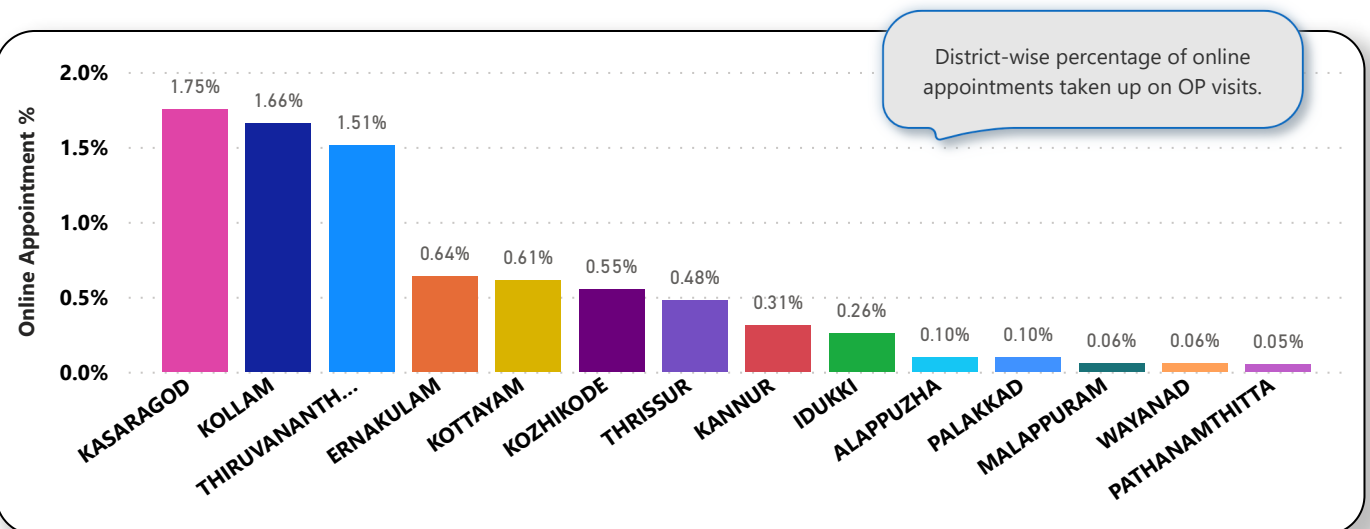
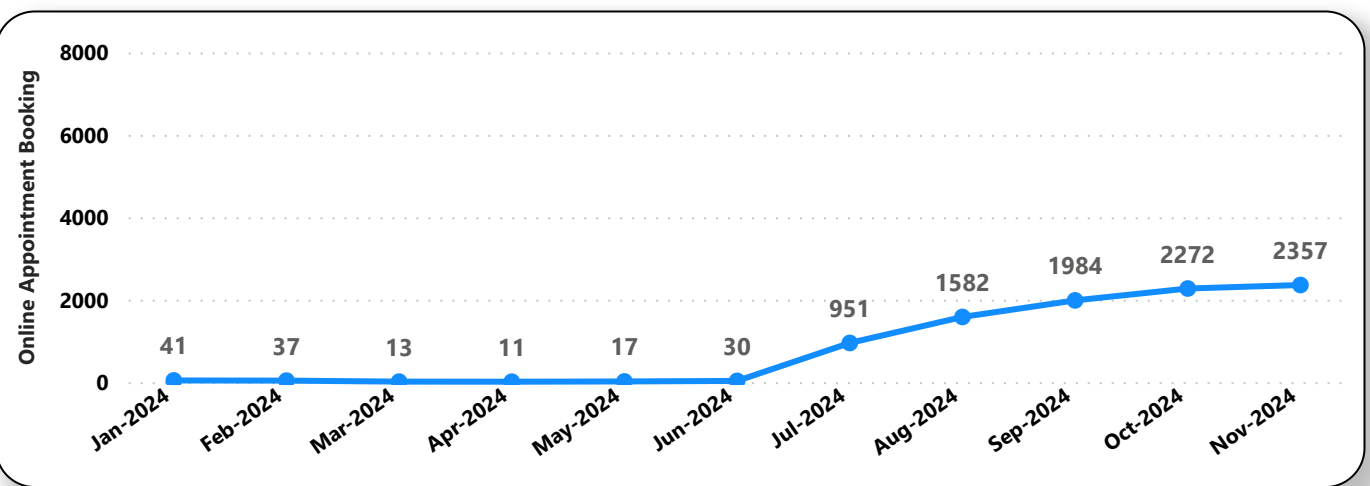
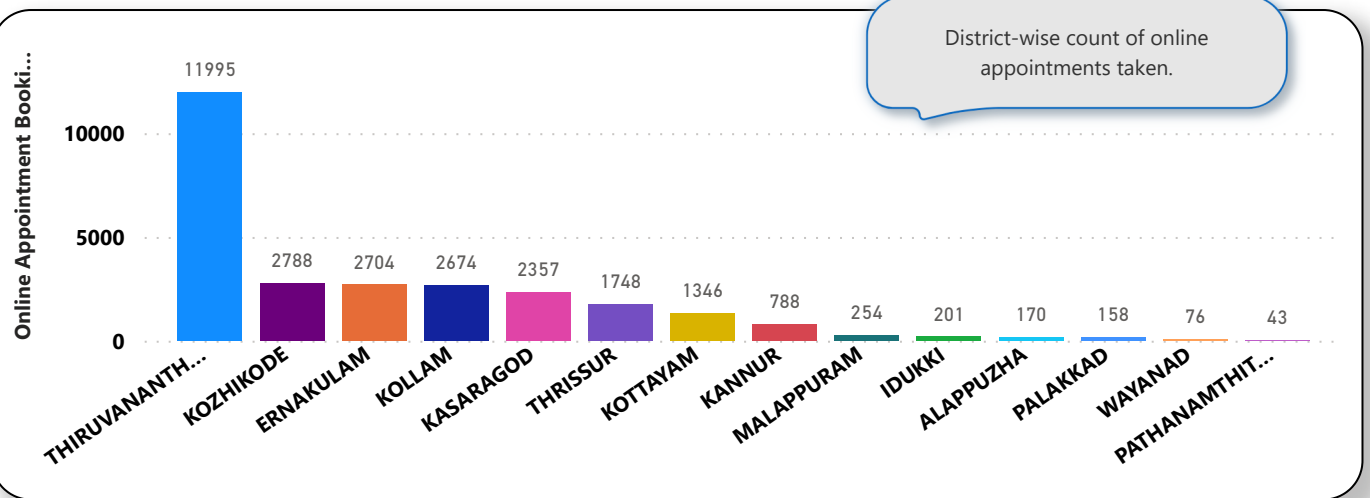



6. eHealth Performance - Reach

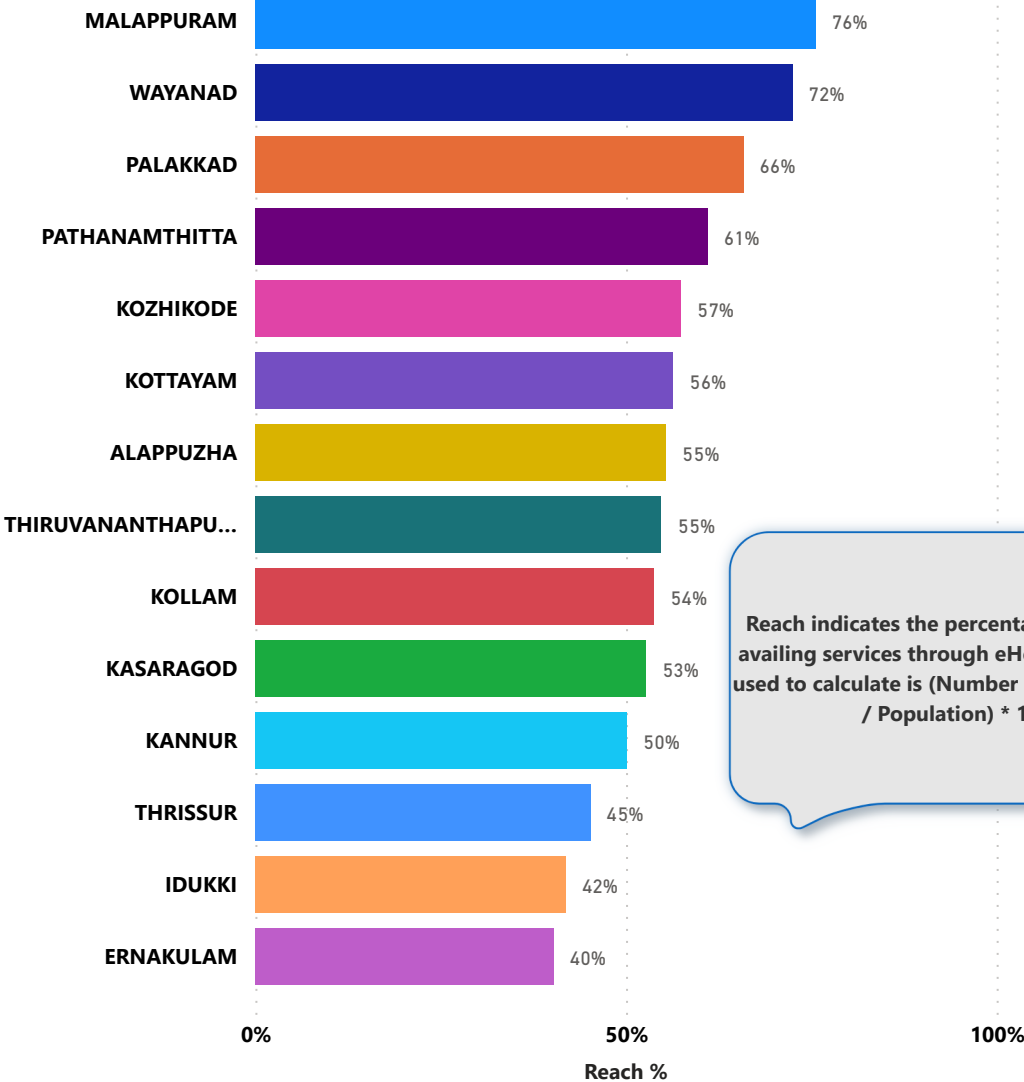

Reach indicates the percentage of population availing services through eHealth. The formula used to calculate is (Number of UHID registered / Population) \* 100 %.