

1. eHealth Kerala - Vital Statistics

Hospital Type	Live Institutions
Family Health Centre	45
Urban Primary Health Centre	5
District Hospital	3
Taluk Headquarters Hospital	2
Medical College Hospital	1
Public Health Laboratory	1
Specialty Hospital - Women Children	1
Taluk Hospital	1
Total	59

2. eHealth - District Ranking Matrix Based on Performance of all Institutions (except Medical Colleges)

The ranking matrix showcases the performance of districts in providing eHealth services through all institutions (excluding Medical Colleges) based on six different parameters.

These parameters include:

1.

Number of institutions where the reception module is currently using.
2.

Percentage of UHID Visits.
3.

Percentage of Doctor Consultations.
4.

Percentage of Pharmacy Prescriptions by doctors.
5.

Percentage of lab orders through doctors.
6.

Number of Live Institutions.

Weightage is assigned to the percentages calculated in intervals of 10. The rank is determined based on the sum of these weightages.

The top-performing districts should aim to maintain their positions, while the average and low-performing districts should strive to reach the 'top four' league.

The ranking matrix for the current month, November 2024, along with the previous two months, is provided in the table below.

District	September	October	November
WAYANAD	2	1	1
IDUKKI	1	3	2
PALAKKAD	3	2	2
THRISSUR	4	4	3
MALAPPURAM	5	4	4
ALAPPUZHA	4	4	5
KOLLAM	6	5	6
KOTTAYAM	6	7	7
KOZHIKODE	7	7	7
PATHANAMTHITTA	8	6	7
KANNUR	9	8	8
THIRUVANANTHAPURAM	10	8	8
KASARAGOD	11	9	9
ERNAKULAM	12	10	10

- Best performing
- Average performing
- Low performing

3. eHealth - Institution Level Ranking (except Medical Colleges)

Hospital	Rank
FAMILY HEALTH CENTRE MOORKKANAD	1
FAMILY HEALTH CENTRE PULIKKAL	1
FAMILY HEALTH CENTRE THIRUNAVAYA	1
FAMILY HEALTH CENTRE CHERUKAVU	2
FAMILY HEALTH CENTRE PONMALA	2
FAMILY HEALTH CENTRE ATHANIKKAL	3
FAMILY HEALTH CENTRE MOONNIYUR	3
FAMILY HEALTH CENTRE CHELEMBRA	4
FAMILY HEALTH CENTRE PARAPPANANGADI	4
FAMILY HEALTH CENTRE A R NAGAR	5
FAMILY HEALTH CENTRE CHOKKAD	5
FAMILY HEALTH CENTRE KARULAI	5
BLOCK FAMILY HEALTH CENTRE THIRUVALI	6
FAMILY HEALTH CENTRE MORAYUR	6
FAMILY HEALTH CENTRE KOTTAKKAL	7
FAMILY HEALTH CENTRE VAZHIKKADAVU	7
FAMILY HEALTH CENTRE CHALIYAR	8
FAMILY HEALTH CENTRE NANNAMBRA	8
FAMILY HEALTH CENTRE PORUR	8
URBAN PRIMARY HEALTH CENTRE VETTEKODE	9
FAMILY HEALTH CENTRE KOOTTAYI	10
FAMILY HEALTH CENTRE PALAPPETTY	10
FAMILY HEALTH CENTRE PANG	10
FAMILY HEALTH CENTRE THRIKKALANGODE	11
FAMILY HEALTH CENTRE VALAVANNUR	11
URBAN PRIMARY HEALTH CENTRE NILAMBUR	11
URBAN PRIMARY HEALTH CENTRE PERINTHALMANNA	11
FAMILY HEALTH CENTRE OZHUR	12
FAMILY HEALTH CENTRE VAZHAYOOR	12
FAMILY HEALTH CENTRE VAZHAKKAD	13
FAMILY HEALTH CENTRE MARAKKARA	14
FAMILY HEALTH CENTRE THAZHEKODE	14
FAMILY HEALTH CENTRE THANALUR	15
FAMILY HEALTH CENTRE THALAKKAD	16
FAMILY HEALTH CENTRE TRIPRANGODE	16
FAMILY HEALTH CENTRE VELIYANCODE	16
FAMILY HEALTH CENTRE POTHUKAL	17

Hospital	Rank
FAMILY HEALTH CENTRE VATTAMKULAM	29
DISTRICT HOSPITAL NILAMBUR	28
DISTRICT HOSPITAL PERINTALMANNA	27
TALUK HOSPITAL WANDOOOR	27
DISTRICT HOSPITAL TIRUR	26
FAMILY HEALTH CENTRE EDAYUR	25
WOMEN AND CHILDRENS HOSPITAL PONNANI	25
FAMILY HEALTH CENTRE THUVVUR	24
FAMILY HEALTH CENTRE PANDIKKAD	24
TALUK HEAD QUARTERS HOSPITAL MALAPPURAM	23
FAMILY HEALTH CENTRE ALAMKODE	22
FAMILY HEALTH CENTRE KUZHIMANNA	22
URBAN PRIMARY HEALTH CENTRE MANGALASSERY	22
TALUK HEAD QUARTERS HOSPITAL TIRURANGADI	21
FAMILY HEALTH CENTRE POOVATHIKKAL	20
FAMILY HEALTH CENTRE CHEMMALASSERY	19
FAMILY HEALTH CENTRE TRIPPANACHI	19
URBAN PRIMARY HEALTH CENTRE BIYYAM	19
FAMILY HEALTH CENTRE ELAMKULAM	18
FAMILY HEALTH CENTRE KALADI	18
FAMILY HEALTH CENTRE POTHUKAL	17
FAMILY HEALTH CENTRE THALAKKAD	16
FAMILY HEALTH CENTRE TRIPRANGODE	16
FAMILY HEALTH CENTRE VELIYANCODE	16
FAMILY HEALTH CENTRE THANALUR	15
FAMILY HEALTH CENTRE MARAKKARA	14
FAMILY HEALTH CENTRE THAZHEKODE	14
FAMILY HEALTH CENTRE VAZHAKKAD	13
FAMILY HEALTH CENTRE OZHUR	12
FAMILY HEALTH CENTRE VAZHAYOOR	12
FAMILY HEALTH CENTRE THRIKKALANGODE	11
FAMILY HEALTH CENTRE VALAVANNUR	11
URBAN PRIMARY HEALTH CENTRE NILAMBUR	11
URBAN PRIMARY HEALTH CENTRE PERINTHALMANNA	11
FAMILY HEALTH CENTRE KOOTTAYI	10
FAMILY HEALTH CENTRE PALAPPETTY	10

3.1 eHealth Performance - Reception Module

Reception Module is considered to be functional in an institution only if the number of total visits for the month is of minimum 500.

District	Institution Count	Institutions with Reception	% of institutions with Reception
IDUKKI	22	22	100.00%
KOLLAM	31	31	100.00%
THRISSUR	71	71	100.00%
KANNUR	43	42	97.67%
KOZHIKODE	61	59	96.72%
MALAPPURAM	57	55	96.49%
KASARAGOD	24	23	95.83%
WAYANAD	23	22	95.65%
PATHANAMTHITTA	20	19	95.00%
ERNAKULAM	73	69	94.52%
ALAPPUZHA	35	33	94.29%
THIRUVANANTHAPURAM	101	94	93.07%
PALAKKAD	45	41	91.11%
KOTTAYAM	35	31	88.57%

Hospital Name

FAMILY HEALTH CENTRE VATTAMKULAM

DISTRICT HOSPITAL NILAMBUR

Institutions where the reception module is either not started or not using

3.2 e-Health Performance Trend

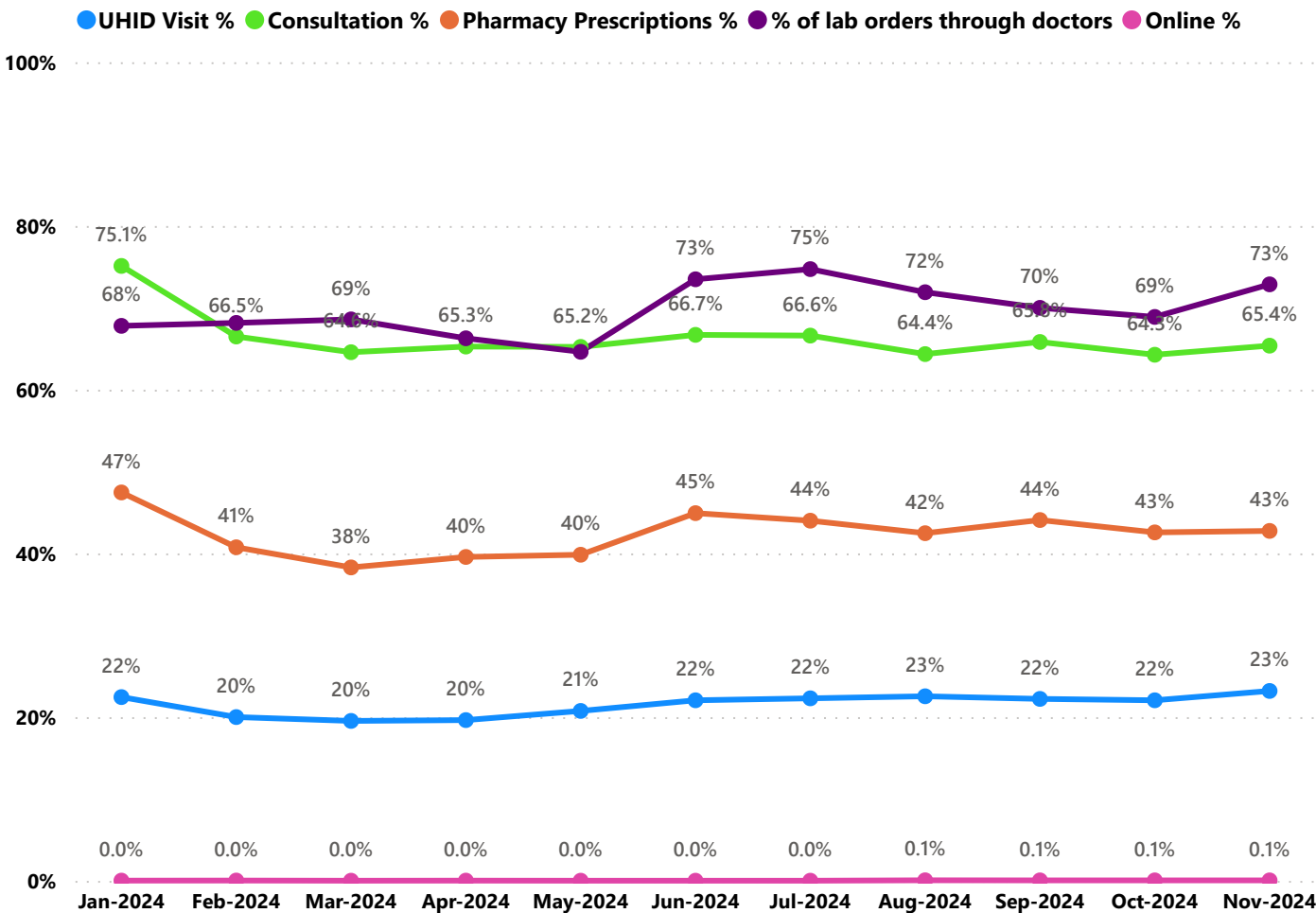

- UHID Visit % is calculated as $(UHID\ Visits / Total\ Visit) * 100$
- Consultation % is calculated as $(Doctor\ Consultation / OP\ Visits) * 100$
- Pharmacy % is calculated as $(Pharmacy\ Prescriptions / Total\ OP\ Visits) * 100$
- Lab % is calculated as $(Lab\ orders\ given\ by\ doctors / Total\ Lab\ Orders) * 100$
- Online % is calculated as $(Online\ appointments\ via\ web\ portal / Total\ OP\ Visits) * 100$

3.3 e-Health Performance Indicators

Hospital	UHID Visit %	Consultation %	Pharmacy Prescriptions %	% of Lab Orders given by Doctors
FAMILY HEALTH CENTRE MOORKKANAD	78.58%	99.90%	94.79%	100.00%
FAMILY HEALTH CENTRE PULIKKAL	74.98%	99.12%	94.27%	100.00%
FAMILY HEALTH CENTRE THIRUNAVAYA	70.37%	99.83%	97.24%	99.82%
FAMILY HEALTH CENTRE CHERUKAVU	79.28%	99.79%	81.97%	98.60%
FAMILY HEALTH CENTRE PONMALA	77.75%	98.59%	86.81%	91.68%
FAMILY HEALTH CENTRE ATHANIKKAL	77.10%	91.93%	87.87%	84.90%
FAMILY HEALTH CENTRE MOONNIYUR	61.78%	99.15%	93.52%	86.19%
FAMILY HEALTH CENTRE CHELEMBRA	67.85%	99.78%	73.60%	98.98%
FAMILY HEALTH CENTRE PARAPPANANGADI	44.75%	99.54%	95.89%	99.68%
FAMILY HEALTH CENTRE A R NAGAR	44.86%	99.50%	89.20%	96.03%
FAMILY HEALTH CENTRE CHOKKAD	62.23%	99.66%	95.57%	66.13%
FAMILY HEALTH CENTRE KARULAI	38.94%	98.14%	91.99%	99.54%
BLOCK FAMILY HEALTH CENTRE THIRUVALI	50.18%	99.02%	84.12%	76.67%
FAMILY HEALTH CENTRE MORAYUR	57.53%	99.20%	89.89%	75.42%
FAMILY HEALTH CENTRE KOTTAKKAL	27.36%	99.99%	85.28%	99.77%
FAMILY HEALTH CENTRE VAZHICKADAVU	23.04%	99.48%	91.30%	84.91%
FAMILY HEALTH CENTRE CHALIYAR	51.23%	70.27%	61.75%	95.00%
FAMILY HEALTH CENTRE NANNAMBRA	27.19%	99.67%	77.57%	96.68%
FAMILY HEALTH CENTRE PORUR	74.80%	65.76%	56.45%	100.00%
URBAN PRIMARY HEALTH CENTRE VETTEKODE	13.77%	92.38%	82.66%	80.25%
FAMILY HEALTH CENTRE KOOTTAYI	36.90%	85.91%	58.82%	95.69%
FAMILY HEALTH CENTRE PALAPPETTY	2.23%	93.04%	72.51%	100.00%
FAMILY HEALTH CENTRE PANG	21.14%	93.09%	87.66%	63.41%
FAMILY HEALTH CENTRE THRIKKALANGODE	15.13%	96.34%	73.38%	77.72%
FAMILY HEALTH CENTRE VALAVANNUR	6.37%	92.64%	79.37%	89.14%
URBAN PRIMARY HEALTH CENTRE NILAMBUR	17.10%	91.35%	55.03%	99.71%
URBAN PRIMARY HEALTH CENTRE PERINTHALMANNA	11.96%	84.43%	62.50%	96.32%
FAMILY HEALTH CENTRE OZHUR	1.92%	91.91%	50.14%	94.85%
FAMILY HEALTH CENTRE VAZHAYOOR	14.15%	74.62%	61.00%	100.00%
FAMILY HEALTH CENTRE VAZHAKKAD	7.50%	91.71%	81.72%	57.39%
FAMILY HEALTH CENTRE MARAKKARA	13.77%	99.50%	63.22%	58.02%
FAMILY HEALTH CENTRE THAZHEKODE	20.99%	81.06%	66.47%	51.32%
FAMILY HEALTH CENTRE THANALUR	49.37%	80.67%	6.69%	83.33%
FAMILY HEALTH CENTRE THALAKKAD	3.73%	99.38%	65.21%	42.18%
FAMILY HEALTH CENTRE TRIPRANGODE	37.22%	87.29%	62.04%	24.48%
FAMILY HEALTH CENTRE VELIYANCODE	0.00%	71.08%	36.59%	100.00%
FAMILY HEALTH CENTRE POTHUKAL	22.03%	99.92%	26.13%	51.75%
FAMILY HEALTH CENTRE ELAMKULAM	77.76%	83.47%	9.95%	26.43%
FAMILY HEALTH CENTRE KALADI	40.76%	93.23%	49.20%	6.23%
FAMILY HEALTH CENTRE CHEMMALASSERY	69.92%	99.49%	4.43%	0.29%
FAMILY HEALTH CENTRE TRIPPANACHI	0.26%	84.08%	46.45%	32.28%
URBAN PRIMARY HEALTH CENTRE BIYYAM	1.24%	69.14%	63.44%	38.97%
FAMILY HEALTH CENTRE POOVATHIKKAL	6.91%	97.66%	48.72%	11.43%
TALUK HEAD QUARTERS HOSPITAL TIRURANGADI	0.71%	19.36%	11.96%	100.00%

3.3 e-Health Performance Indicators

Hospital	UHID Visit %	Consultation %	Pharmacy Prescriptions %	% of Lab Orders given by Doctors
FAMILY HEALTH CENTRE VELIYANCODE	0.00%	71.08%	36.59%	100.00%
FAMILY HEALTH CENTRE VATTAMKULAM	0.00%	0.00%	0.00%	0.00%
TALUK HEAD QUARTERS HOSPITAL MALAPPURAM	0.05%	8.60%	0.37%	92.59%
WOMEN AND CHILDRENS HOSPITAL PONNANI	0.07%	51.18%	3.19%	3.09%
FAMILY HEALTH CENTRE TRIPKANACHI	0.26%	84.08%	46.45%	32.28%
DISTRICT HOSPITAL TIRUR	0.41%	0.56%	0.55%	33.33%
URBAN PRIMARY HEALTH CENTRE MANGALASSERY	0.42%	60.21%	45.59%	0.00%
DISTRICT HOSPITAL PERINTALMANNA	0.59%	0.00%	0.00%	0.00%
TALUK HOSPITAL WANDOOOR	0.68%	0.00%	0.00%	0.00%
TALUK HEAD QUARTERS HOSPITAL TIRURANGADI	0.71%	19.36%	11.96%	100.00%
URBAN PRIMARY HEALTH CENTRE BIYYAM	1.24%	69.14%	63.44%	38.97%
FAMILY HEALTH CENTRE OZHUR	1.92%	91.91%	50.14%	94.85%
FAMILY HEALTH CENTRE PALAPPETTY	2.23%	93.04%	72.51%	100.00%
FAMILY HEALTH CENTRE PANDIKKAD	2.72%	60.32%	5.15%	19.02%
FAMILY HEALTH CENTRE THALAKKAD	3.73%	99.38%	65.21%	42.18%
FAMILY HEALTH CENTRE VALAVANNUR	6.37%	92.64%	79.37%	89.14%
FAMILY HEALTH CENTRE POOVATHIKKAL	6.91%	97.66%	48.72%	11.43%
FAMILY HEALTH CENTRE VAZHAKKAD	7.50%	91.71%	81.72%	57.39%
FAMILY HEALTH CENTRE KUZHIMANNA	11.61%	99.31%	0.00%	0.74%
URBAN PRIMARY HEALTH CENTRE PERINTHALLMANNA	11.96%	84.43%	62.50%	96.32%
URBAN PRIMARY HEALTH CENTRE VETTEKODE	13.77%	92.38%	82.66%	80.25%
FAMILY HEALTH CENTRE MARAKKARA	13.77%	99.50%	63.22%	58.02%
FAMILY HEALTH CENTRE VAZHAYOOR	14.15%	74.62%	61.00%	100.00%
FAMILY HEALTH CENTRE THRIKKALANGODE	15.13%	96.34%	73.38%	77.72%
URBAN PRIMARY HEALTH CENTRE NILAMBUR	17.10%	91.35%	55.03%	99.71%
FAMILY HEALTH CENTRE THUVVUR	18.25%	51.23%	10.46%	4.96%
FAMILY HEALTH CENTRE THAZHEKODE	20.99%	81.06%	66.47%	51.32%
FAMILY HEALTH CENTRE PANG	21.14%	93.09%	87.66%	63.41%
FAMILY HEALTH CENTRE POTHUKAL	22.03%	99.92%	26.13%	51.75%
FAMILY HEALTH CENTRE ALAMKODE	22.87%	89.89%	0.00%	6.48%
FAMILY HEALTH CENTRE VAZHICKADAVU	23.04%	99.48%	91.30%	84.91%
FAMILY HEALTH CENTRE NANNAMBRA	27.19%	99.67%	77.57%	96.68%
FAMILY HEALTH CENTRE KOTTAKKAL	27.36%	99.99%	85.28%	99.77%
FAMILY HEALTH CENTRE EDAYUR	29.42%	36.96%	1.29%	0.00%
FAMILY HEALTH CENTRE KOOTTAYI	36.90%	85.91%	58.82%	95.69%
FAMILY HEALTH CENTRE TRIPRANGODE	37.22%	87.29%	62.04%	24.48%
FAMILY HEALTH CENTRE KARULAI	38.94%	98.14%	91.99%	99.54%
FAMILY HEALTH CENTRE KALADI	40.76%	93.23%	49.20%	6.23%
FAMILY HEALTH CENTRE PARAPPANANGADI	44.75%	99.54%	95.89%	99.68%
FAMILY HEALTH CENTRE A R NAGAR	44.86%	99.50%	89.20%	96.03%
FAMILY HEALTH CENTRE THANALUR	49.37%	80.67%	6.69%	83.33%
BLOCK FAMILY HEALTH CENTRE THIRUVALI	50.18%	99.02%	84.12%	76.67%
FAMILY HEALTH CENTRE CHALIYAR	51.23%	70.27%	61.75%	95.00%

4. Status of Modules Usage in Hospitals

District wise status of live institutions and the count of various modules [Reception, OP Consultation, Lab, Pharmacy] started / functional. This list excludes Medical College Hospitals, CCRC and PH Labs.

District	Live Institutions	Reception	Consultation	Pharmacy	Lab
THIRUVANANTHAPURAM	102	94 (92%)	85 (83%)	77 (75%)	79 (77%)
ERNAKULAM	73	69 (95%)	53 (73%)	43 (59%)	33 (45%)
THRISSUR	71	71 (100%)	69 (97%)	66 (93%)	62 (87%)
KOZHIKODE	61	59 (97%)	55 (90%)	51 (84%)	52 (85%)
MALAPPURAM	57	55 (96%)	52 (91%)	44 (77%)	44 (77%)
PALAKKAD	45	41 (91%)	40 (89%)	37 (82%)	37 (82%)
KANNUR	43	42 (98%)	38 (88%)	34 (79%)	32 (74%)
ALAPPUZHA	35	33 (94%)	31 (89%)	31 (89%)	30 (86%)
KOTTAYAM	35	31 (89%)	31 (89%)	31 (89%)	28 (80%)
KOLLAM	31	31 (100%)	31 (100%)	31 (100%)	30 (97%)
KASARAGOD	24	23 (96%)	21 (88%)	21 (88%)	17 (71%)
WAYANAD	23	22 (96%)	19 (83%)	18 (78%)	17 (74%)
IDUKKI	22	22 (100%)	20 (91%)	20 (91%)	17 (77%)
PATHANAMTHITTA	20	19 (95%)	18 (90%)	18 (90%)	16 (80%)
Total	642	612 (95%)	563 (88%)	522 (81%)	494 (77%)

5. Appointment Booking in Hospitals (except Medical Colleges)

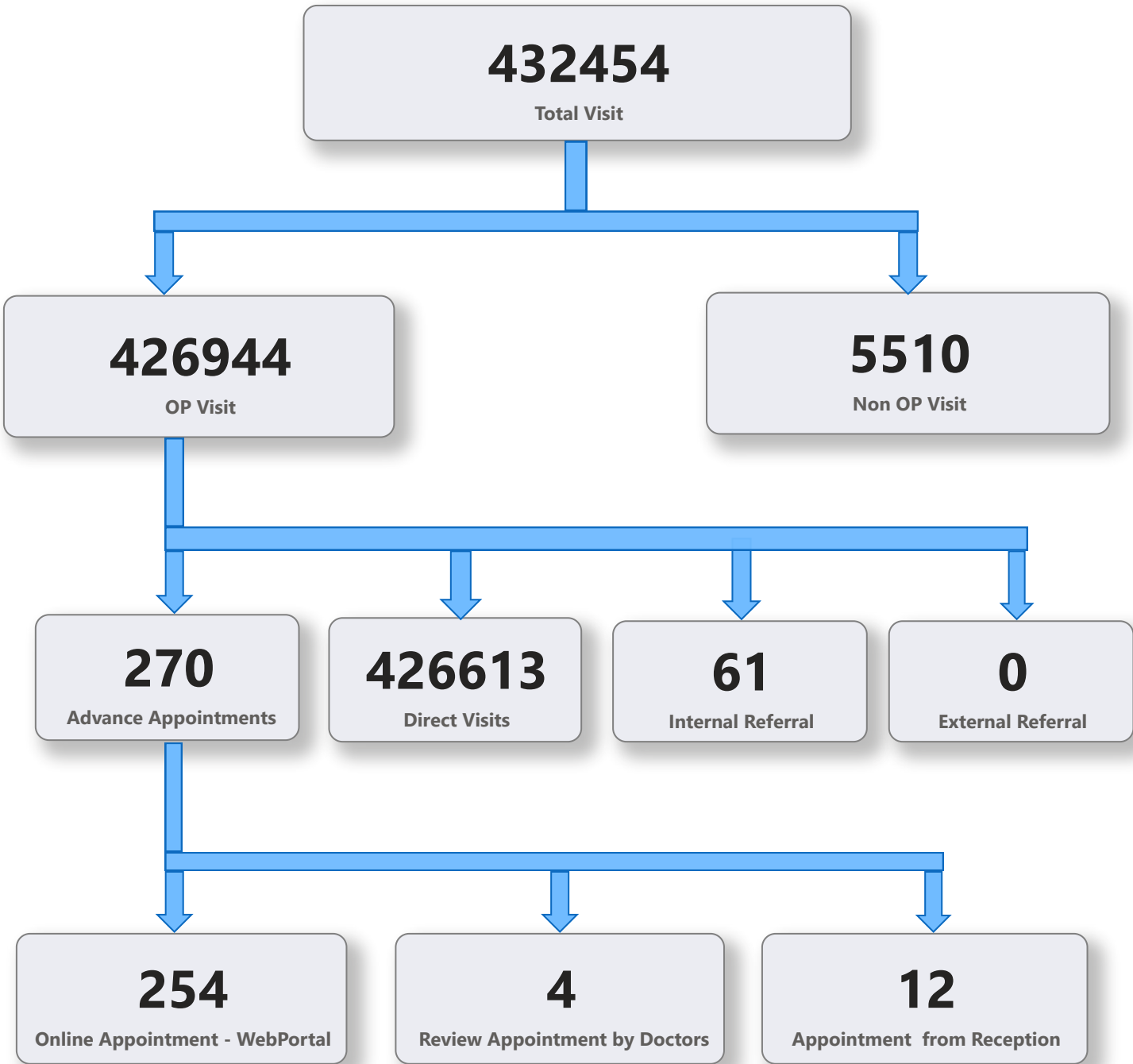

5. 1 Online Appointment Booking in Hospitals (except Medical Colleges)

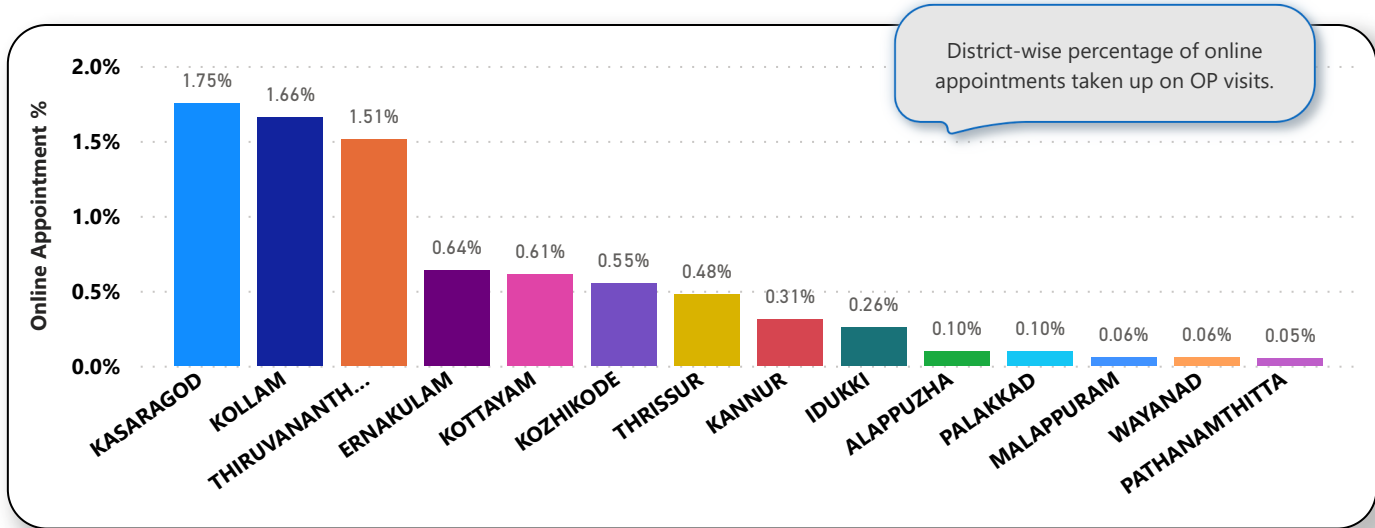
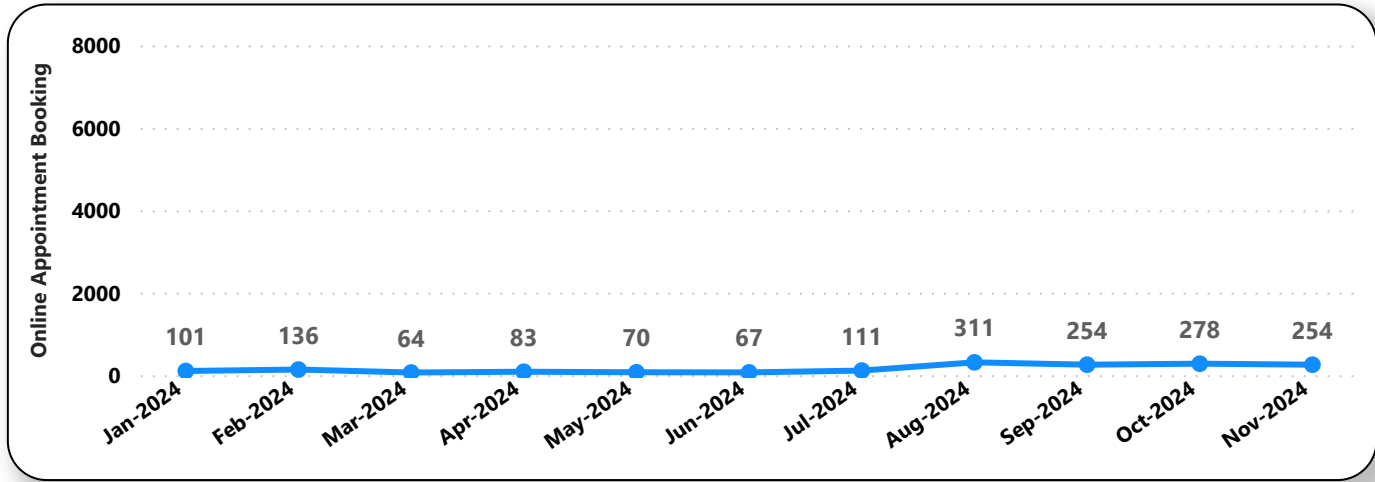
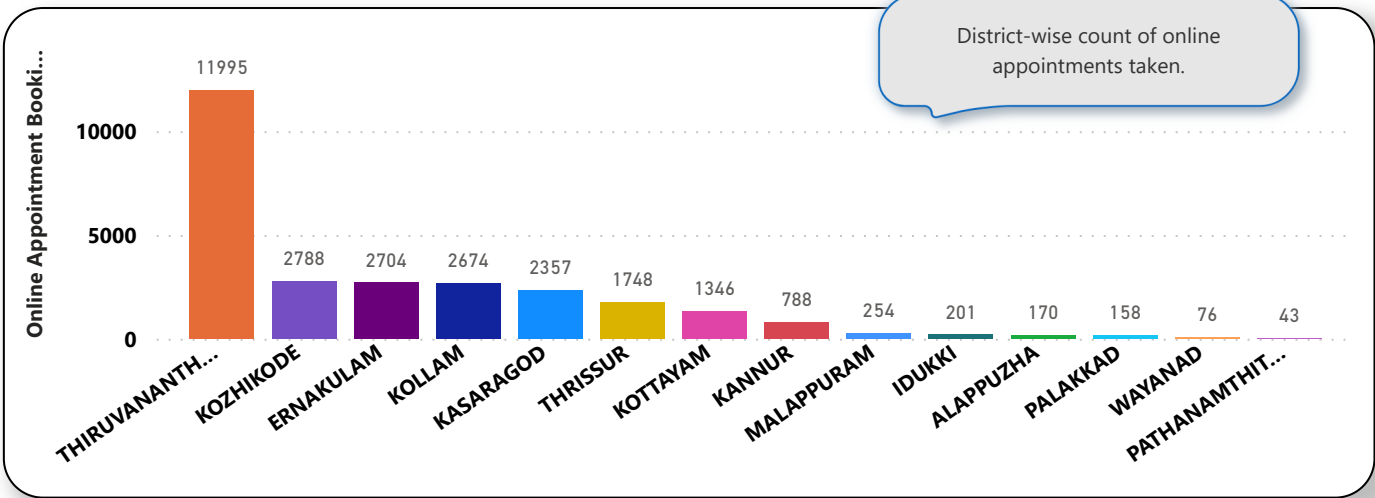

6. eHealth Performance - Reach

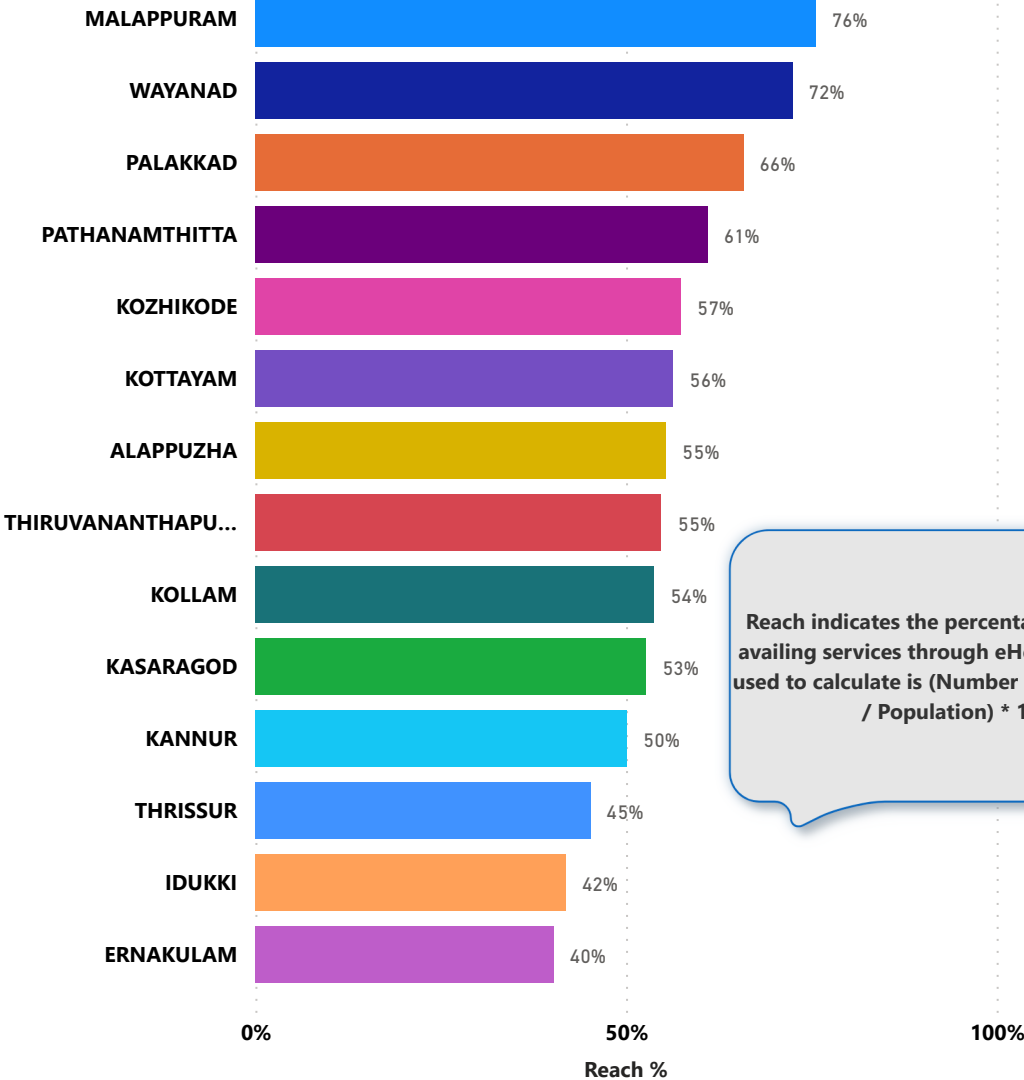

Reach indicates the percentage of population availing services through eHealth. The formula used to calculate is (Number of UHID registered / Population) * 100 %.