

1. eHealth Kerala - Vital Statistics

Hospital Type	Live Institutions
Family Health Centre	40
Urban Primary Health Centre	2
Community Health Centre	1
District Hospital	1
Medical College Hospital	1
Taluk Headquarters Hospital	1
Total	46

2. eHealth - District Ranking Matrix Based on Performance of all Institutions (except Medical Colleges)

The ranking matrix showcases the performance of districts in providing eHealth services through all institutions (excluding Medical Colleges) based on six different parameters.

These parameters include:

1.

Number of institutions where the reception module is currently using.
2.

Percentage of UHID Visits.
3.

Percentage of Doctor Consultations.
4.

Percentage of Pharmacy Prescriptions by doctors.
5.

Percentage of lab orders through doctors.
6.

Number of Live Institutions.

Weightage is assigned to the percentages calculated in intervals of 10. The rank is determined based on the sum of these weightages.

The top-performing districts should aim to maintain their positions, while the average and low-performing districts should strive to reach the 'top four' league.

The ranking matrix for the current month, November 2024, along with the previous two months, is provided in the table below.

District	September	October	November
WAYANAD	2	1	1
IDUKKI	1	3	2
PALAKKAD	3	2	2
THRISSUR	4	4	3
MALAPPURAM	5	4	4
ALAPPUZHA	4	4	5
KOLLAM	6	5	6
KOTTAYAM	6	7	7
KOZHIKODE	7	7	7
PATHANAMTHITTA	8	6	7
KANNUR	9	8	8
THIRUVANANTHAPURAM	10	8	8
KASARAGOD	11	9	9
ERNAKULAM	12	10	10

- Best performing
- Average performing
- Low performing

## 3. eHealth - Institution Level Ranking (except Medical Colleges)

Hospital	Rank
Family Health Centre Kavassery	1
Family Health Centre Keralassery	1
Family Health Centre Kizhakkencherry	2
family Health Centre Kuthanur	2
Family Health Centre Ozhalapathy	2
FAMILY HEALTH CENTRE MANNUR	3
Family Health Centre Vaniyamkulam	3
Family Health Centre Kumbidi	4
Family Health Centre Kunissery	4
FAMILY HEALTH CENTRE MANKARA	4
Family Health Centre Pallippuram	4
Family Health Centre Mathur	5
FAMILY HEALTH CENTRE NELLAYA	5
Family Health Centre Peringottukurissi	5
Family Health Centre Peruvemba	5
Family Health Centre Puduppariyaram	5
FAMILY HEALTH CENTRE VANDAZHY	5
FAMILY HEALTH CENTRE VANNAMADA	5
Urban Primary Health Centre Diara Street	5
Family Health Centre Adakkaputhur	6
Family Health Centre Anakkatty	6
Family Health Centre Kumaranellur	6
Family Health Centre Parali	6
Family Health Centre Chalavara	7
Family Health Centre Kappoor	7
Family Health Centre Pookkottukavu	7
Community Health Centre Nanniode	8
Family Health Centre Sreekrishnapuram	8
Urban Primary Health Centre Kulappully	8
Family Health Centre Kalladikode	9
Family Health Centre Kanjirapuzha	9
Family Health Centre Karakurissi	9
Family Health Centre Puthucode	9
Family Health Centre Kollengode	10
Family Health Centre Vadavannur	11
Family Health Centre Vellinezhi	11
FAMILY HEALTH CENTRE AYALUR	12
Family Health Centre Elambulassery	13

Hospital	Rank
Family Health Centre Kottopadam	20
Family Health Centre Pattithara	19
Family Health Centre Pudur	18
DISTRICT HOSPITAL PALAKKAD	17
ATTAPPADY TRIBAL TALUK SPECIALITY HOSPITAL	16
FAMILY HEALTH CENTRE MUTHALAMADA	15
Family Health Centre Pallassana	14
Family Health Centre Elambulassery	13
FAMILY HEALTH CENTRE AYALUR	12
Family Health Centre Vadavannur	11
Family Health Centre Vellinezhi	11
Family Health Centre Kollengode	10
Family Health Centre Kalladikode	9
Family Health Centre Kanjirapuzha	9
Family Health Centre Karakurissi	9
Family Health Centre Puthucode	9
Community Health Centre Nanniode	8
Family Health Centre Sreekrishnapuram	8
Urban Primary Health Centre Kulappully	8
Family Health Centre Chalavara	7
Family Health Centre Kappoor	7
Family Health Centre Pookkottukavu	7
Family Health Centre Adakkaputhur	6
Family Health Centre Anakkatty	6
Family Health Centre Kumaranellur	6
Family Health Centre Parali	6
Family Health Centre Mathur	5
FAMILY HEALTH CENTRE NELLAYA	5
Family Health Centre Peringottukurissi	5
Family Health Centre Peruvemba	5
Family Health Centre Puduppariyaram	5
FAMILY HEALTH CENTRE VANDAZHY	5
FAMILY HEALTH CENTRE VANNAMADA	5
Urban Primary Health Centre Diara Street	5
Family Health Centre Kumbidi	4
Family Health Centre Kunissery	4
FAMILY HEALTH CENTRE MANKARA	4
Family Health Centre Pallippuram	4

3.1 eHealth Performance - Reception Module

Reception Module is considered to be functional in an institution only if the number of total visits for the month is of minimum 500.

District	Institution Count	Institutions with Reception	% of institutions with Reception
IDUKKI	22	22	100.00%
KOLLAM	31	31	100.00%
THRISSUR	71	71	100.00%
KANNUR	43	42	97.67%
KOZHIKODE	61	59	96.72%
MALAPPURAM	57	55	96.49%
KASARAGOD	24	23	95.83%
WAYANAD	23	22	95.65%
PATHANAMTHITTA	20	19	95.00%
ERNAKULAM	73	69	94.52%
ALAPPUZHA	35	33	94.29%
THIRUVANANTHAPURAM	101	94	93.07%
PALAKKAD	45	41	91.11%
KOTTAYAM	35	31	88.57%

Hospital Name
Family Health Centre Pudur
Family Health Centre Pattithara
Family Health Centre Kottopadam
DISTRICT HOSPITAL PALAKKAD

Institutions where the reception module is either not started or not using



3.2 e-Health Performance Trend

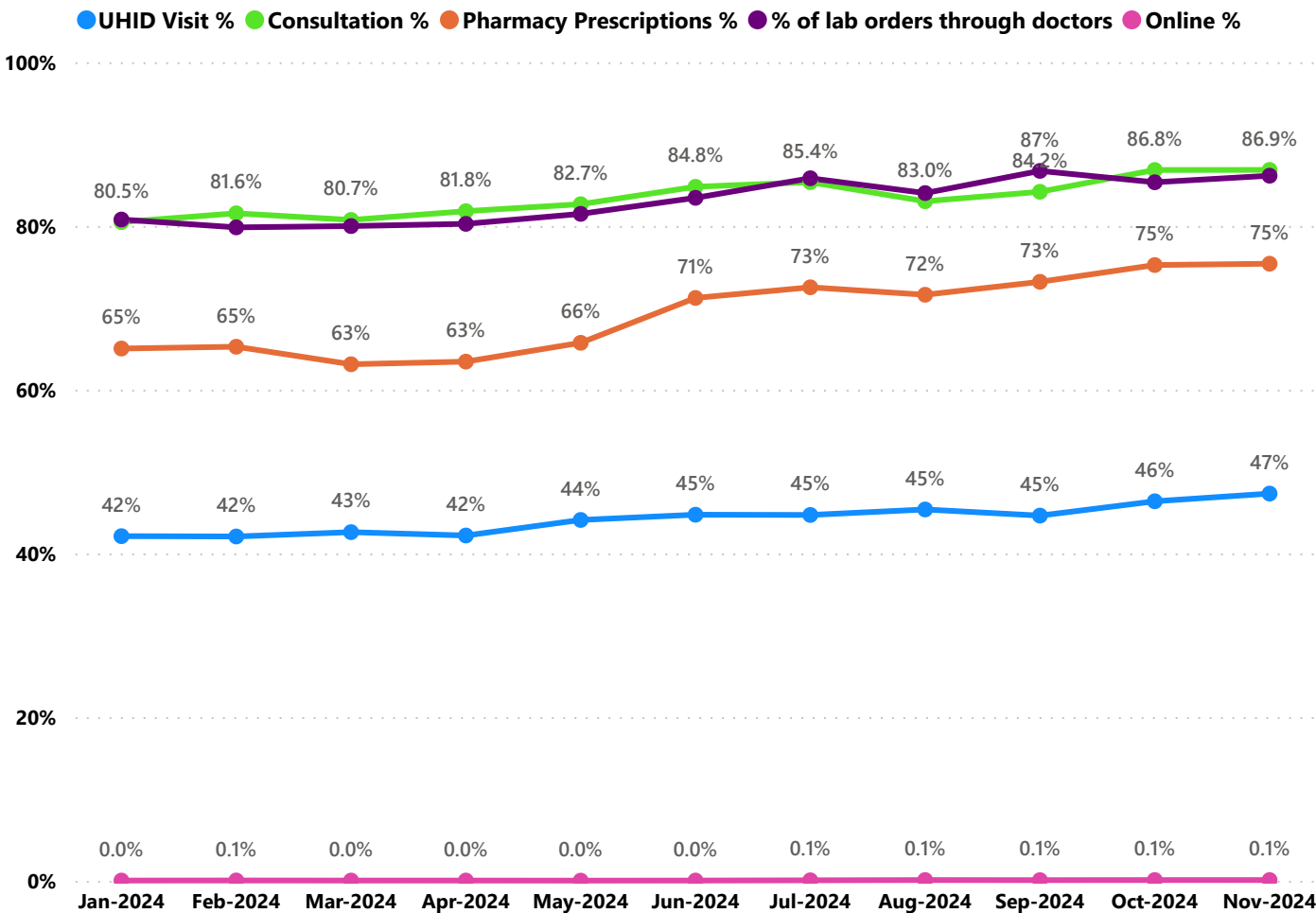

- UHID Visit % is calculated as  $(UHID\ Visits / Total\ Visit) \times 100$
- Consultation % is calculated as  $(Doctor\ Consultation / OP\ Visits) \times 100$
- Pharmacy % is calculated as  $(Pharmacy\ Prescriptions / Total\ OP\ Visits) \times 100$
- Lab % is calculated as  $(Lab\ orders\ given\ by\ doctors / Total\ Lab\ Orders) \times 100$
- Online % is calculated as  $(Online\ appointments\ via\ web\ portal / Total\ OP\ Visits) \times 100$

## 3.3 e-Health Performance Indicators

Hospital	UHID Visit %	Consultation %	Pharmacy Prescriptions %	% of Lab Orders given by Doctors
Family Health Centre Kavassery	91.81%	98.75%	89.56%	93.81%
Family Health Centre Keralassery	88.45%	96.70%	90.45%	97.30%
Family Health Centre Kizhakkencherry	79.76%	98.98%	91.17%	94.77%
family Health Centre Kuthanur	79.34%	98.47%	91.08%	93.96%
Family Health Centre Ozhalapathy	72.57%	99.97%	90.48%	97.93%
FAMILY HEALTH CENTRE MANNUR	84.78%	98.78%	88.11%	84.62%
Family Health Centre Vaniyamkulam	69.95%	99.78%	91.97%	97.91%
Family Health Centre Kumbidi	52.44%	99.68%	92.12%	100.00%
Family Health Centre Kunissery	60.80%	98.34%	83.05%	90.15%
FAMILY HEALTH CENTRE MANKARA	61.78%	97.35%	92.67%	80.77%
Family Health Centre Pallippuram	72.69%	94.33%	88.29%	84.85%
Family Health Centre Mathur	56.84%	98.75%	80.24%	100.00%
FAMILY HEALTH CENTRE NELLAYA	48.87%	96.90%	90.58%	90.50%
Family Health Centre Peringottukurissi	64.93%	90.13%	81.69%	89.57%
Family Health Centre Peruvemba	53.18%	97.87%	89.53%	97.71%
Family Health Centre Puduppariyaram	63.90%	95.42%	86.45%	88.14%
FAMILY HEALTH CENTRE VANDAZHy	58.88%	97.56%	88.61%	98.47%
FAMILY HEALTH CENTRE VANNAMADA	48.41%	98.99%	90.12%	91.72%
Urban Primary Health Centre Diara Street	54.42%	95.61%	84.80%	91.99%
Family Health Centre Adakkaputhur	31.12%	99.82%	92.17%	97.19%
Family Health Centre Anakkatty	67.13%	89.95%	78.03%	93.81%
Family Health Centre Kumaranellur	58.81%	87.00%	82.32%	90.31%
Family Health Centre Parali	49.07%	91.02%	87.11%	91.37%
Family Health Centre Chalavara	38.48%	97.96%	85.44%	100.00%
Family Health Centre Kappoor	33.16%	96.13%	88.98%	91.26%
Family Health Centre Pookkottukavu	31.01%	99.61%	93.44%	87.70%
Community Health Centre Nanniode	49.29%	88.46%	80.85%	84.12%
Family Health Centre Sreekrishnapuram	28.34%	97.87%	84.97%	93.61%
Urban Primary Health Centre Kulappully	70.63%	99.23%	86.69%	45.41%
Family Health Centre Kalladikode	5.33%	99.38%	91.63%	100.00%
Family Health Centre Kanjirapuzha	54.03%	86.83%	83.46%	61.40%
Family Health Centre Karakurissi	5.54%	98.79%	93.50%	99.07%
Family Health Centre Puthucode	56.43%	81.44%	71.32%	77.94%
Family Health Centre Kollengode	17.01%	92.28%	88.65%	68.55%
Family Health Centre Vadavannur	35.88%	86.93%	55.00%	73.78%
Family Health Centre Vellinezhi	45.85%	96.43%	70.97%	37.58%
FAMILY HEALTH CENTRE AYALUR	65.99%	96.03%	0.00%	66.58%
Family Health Centre Elambulassery	12.99%	88.67%	86.21%	22.08%
Family Health Centre Pallassana	10.80%	85.61%	0.00%	100.00%
FAMILY HEALTH CENTRE MUTHALAMADA	17.23%	0.00%	0.00%	0.00%
ATTAPPADY TRIBAL TALUK SPECIALITY HOSPITAL	7.63%	6.24%	0.01%	0.00%
DISTRICT HOSPITAL PALAKKAD	69.57%	0.00%	0.00%	0.00%
Family Health Centre Pudur	50.00%	0.00%	0.00%	0.00%
Family Health Centre Pattithara	18.64%	0.00%	0.00%	0.00%
Family Health Centre Kottopadam	0.00%	0.00%	0.00%	0.00%

4. Status of Modules Usage in Hospitals

District wise status of live institutions and the count of various modules [Reception, OP Consultation, Lab, Pharmacy] started / functional. This list excludes Medical College Hospitals, CCRC and PH Labs.

District	Live Institutions	Reception	Consultation	Pharmacy	Lab
THIRUVANANTHAPURAM	102	94 (92%)	85 (83%)	77 (75%)	79 (77%)
ERNAKULAM	73	69 (95%)	53 (73%)	43 (59%)	33 (45%)
THRISSUR	71	71 (100%)	69 (97%)	66 (93%)	62 (87%)
KOZHIKODE	61	59 (97%)	55 (90%)	51 (84%)	52 (85%)
MALAPPURAM	57	55 (96%)	52 (91%)	44 (77%)	44 (77%)
PALAKKAD	45	41 (91%)	40 (89%)	37 (82%)	37 (82%)
KANNUR	43	42 (98%)	38 (88%)	34 (79%)	32 (74%)
ALAPPUZHA	35	33 (94%)	31 (89%)	31 (89%)	30 (86%)
KOTTAYAM	35	31 (89%)	31 (89%)	31 (89%)	28 (80%)
KOLLAM	31	31 (100%)	31 (100%)	31 (100%)	30 (97%)
KASARAGOD	24	23 (96%)	21 (88%)	21 (88%)	17 (71%)
WAYANAD	23	22 (96%)	19 (83%)	18 (78%)	17 (74%)
IDUKKI	22	22 (100%)	20 (91%)	20 (91%)	17 (77%)
PATHANAMTHITTA	20	19 (95%)	18 (90%)	18 (90%)	16 (80%)
Total	642	612 (95%)	563 (88%)	522 (81%)	494 (77%)

5. Appointment Booking in Hospitals (except Medical Colleges)

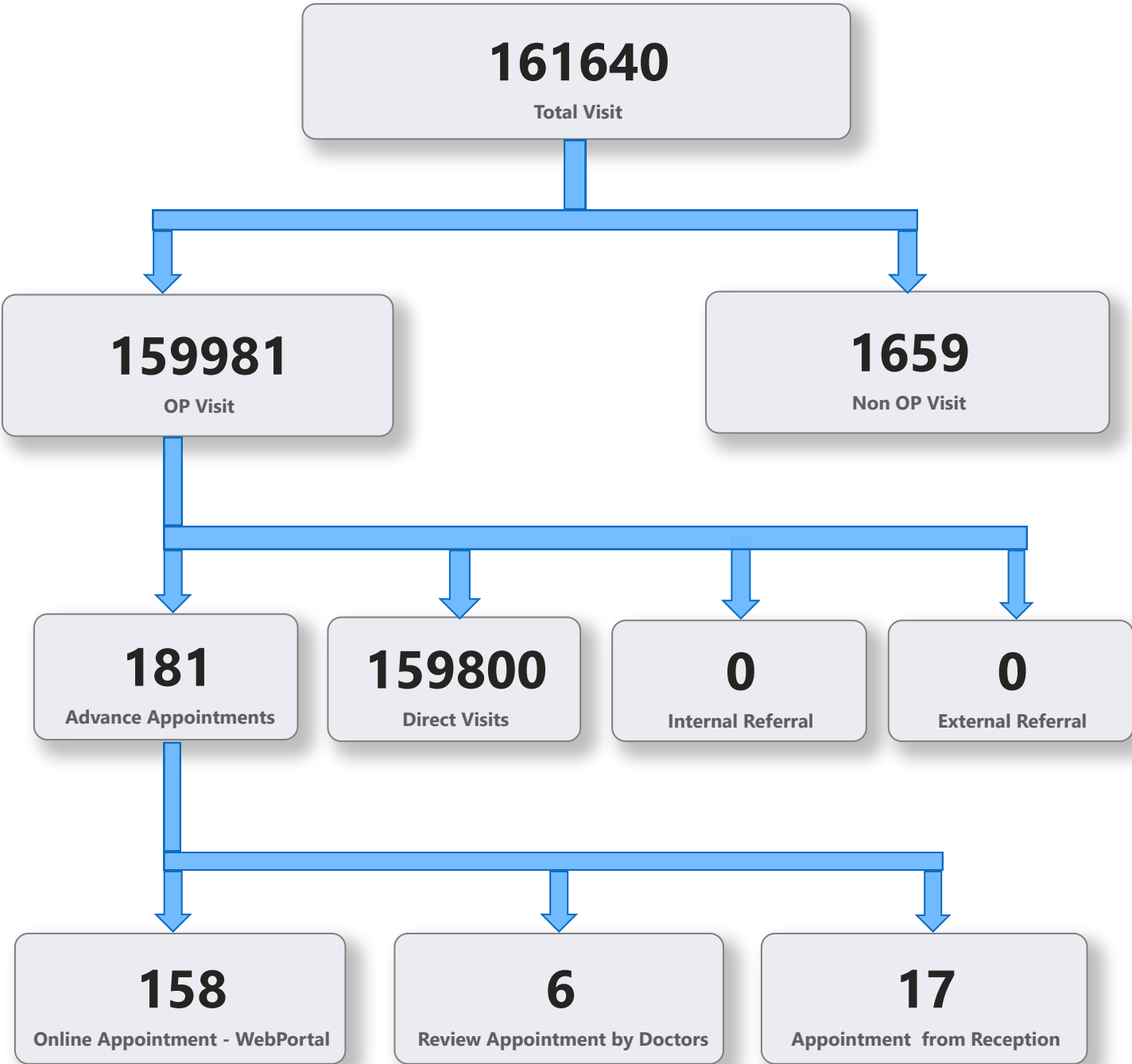

5. 1 Online Appointment Booking in Hospitals (except Medical Colleges)

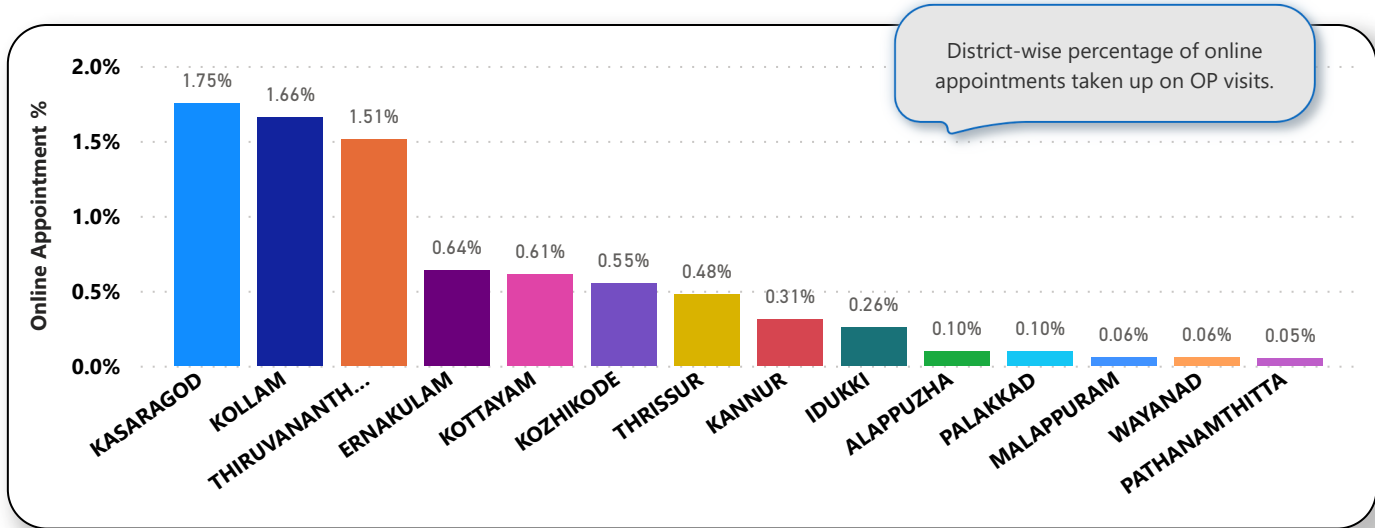
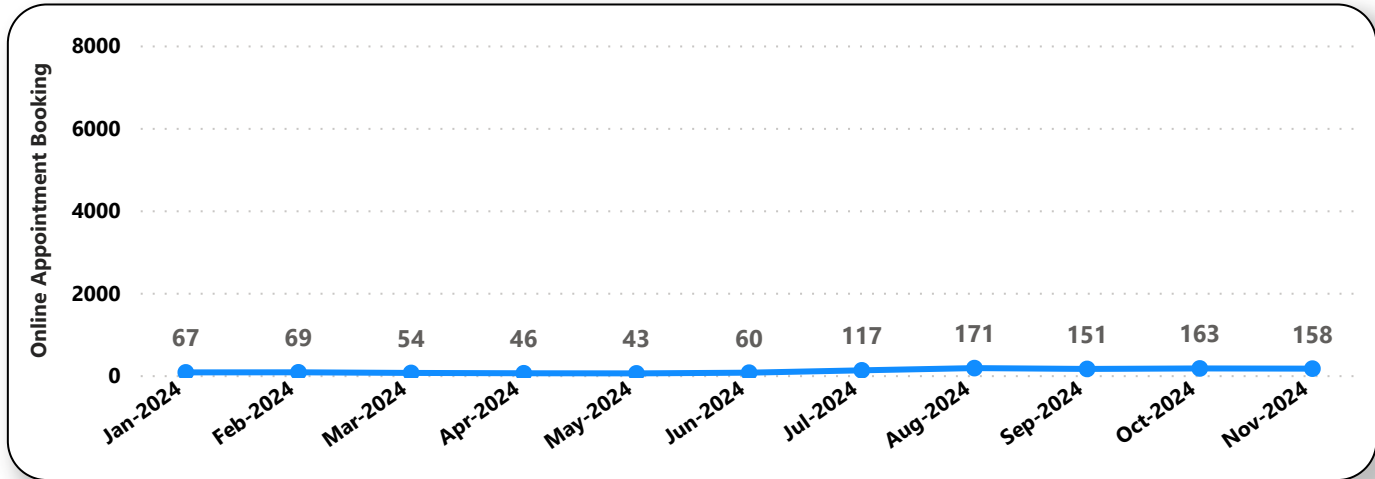
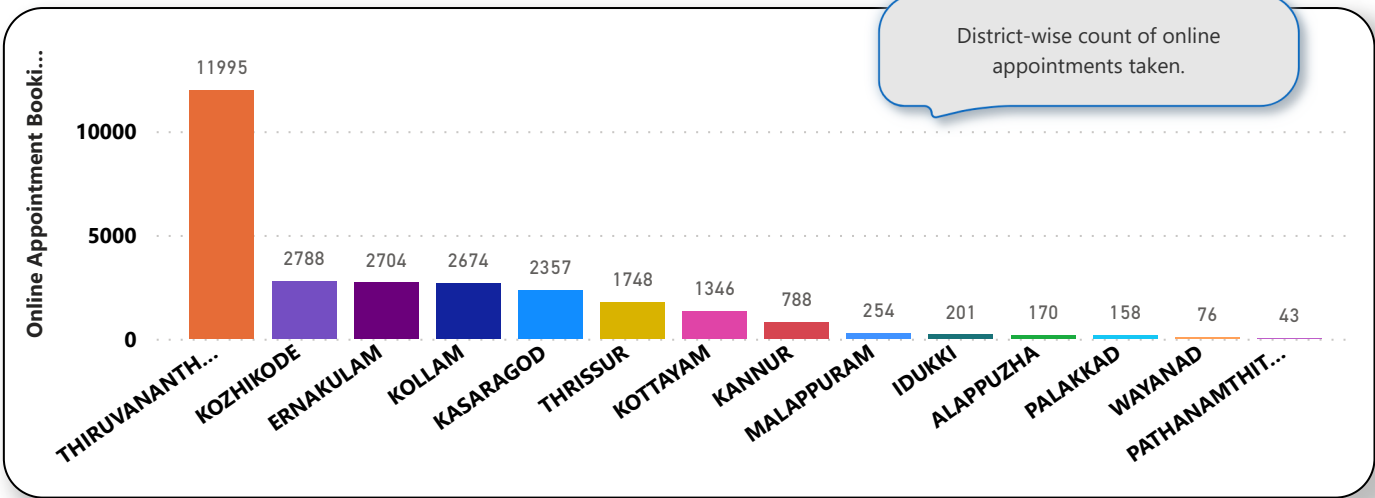



6. eHealth Performance - Reach

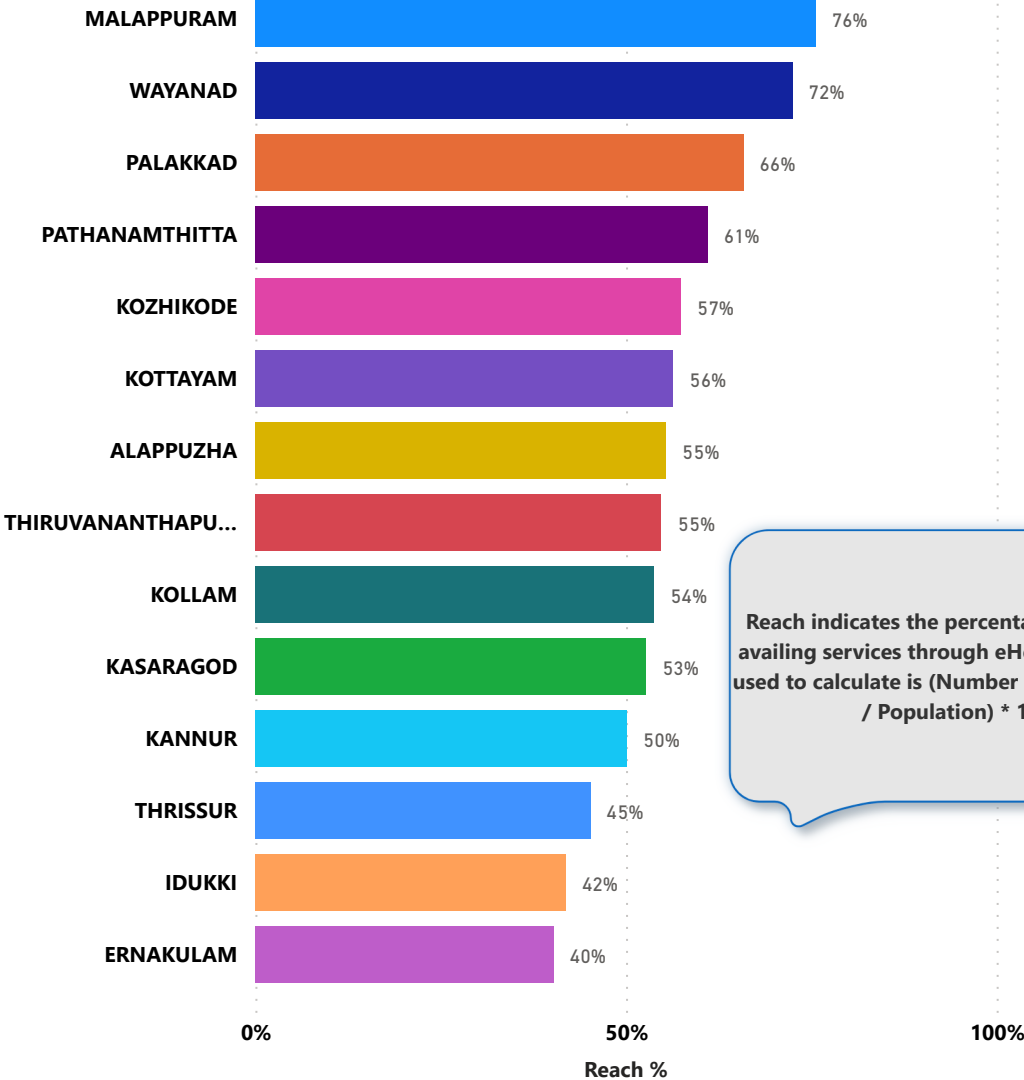

Reach indicates the percentage of population availing services through eHealth. The formula used to calculate is (Number of UHID registered / Population) \* 100 %.