

1. eHealth Kerala - Vital Statistics

Hospital Type	Live Institutions
Family Health Centre	15
Primary Health Centre	3
Community Health Centre	2
Urban Primary Health Centre	2
General Hospital	1
Medical College Hospital	1
Total	24

2. eHealth - District Ranking Matrix Based on Performance of all Institutions (except Medical Colleges)

The ranking matrix showcases the performance of districts in providing eHealth services through all institutions (excluding Medical Colleges) based on six different parameters.

These parameters include:

1.

Number of institutions where the reception module is currently using.
2.

Percentage of UHID Visits.
3.

Percentage of Doctor Consultations.
4.

Percentage of Pharmacy Prescriptions by doctors.
5.

Percentage of lab orders through doctors.
6.

Number of Live Institutions.

Weightage is assigned to the percentages calculated in intervals of 10. The rank is determined based on the sum of these weightages.

The top-performing districts should aim to maintain their positions, while the average and low-performing districts should strive to reach the 'top four' league.

The ranking matrix for the current month, November 2024, along with the previous two months, is provided in the table below.

District	September	October	November
WAYANAD	2	1	1
IDUKKI	1	3	2
PALAKKAD	3	2	2
THRISSUR	4	4	3
MALAPPURAM	5	4	4
ALAPPUZHA	4	4	5
KOLLAM	6	5	6
KOTTAYAM	6	7	7
KOZHIKODE	7	7	7
PATHANAMTHITTA	8	6	7
KANNUR	9	8	8
THIRUVANANTHAPURAM	10	8	8
KASARAGOD	11	9	9
ERNAKULAM	12	10	10

- Best performing
- Average performing
- Low performing

3. eHealth - Institution Level Ranking (except Medical Colleges)

Hospital	Rank
FAMILY HEALTH CENTER NOOLPUZHA	1
FAMILY HEALTH CENTRE CHETHALAYAM	1
FAMILY HEALTH CENTRE POOTHADI	1
FAMILY HEALTH CENTRE POZHUTHANA	1
FAMILY HEALTH CENTRE KOTTATHARA	2
FAMILY HEALTH CENTRE PADINJARATHARA	2
FAMILY HEALTH CENTRE VENGAPALLY	2
FAMILY HEALTH CENTRE AMBALAVAYAL	3
FAMILY HEALTH CENTRE EDAVAKA	3
FAMILY HEALTH CENTRE VELLAMUNDA	3
URBAN PRIMARY HEALTH CENTRE MUNDERI	3
FAMILY HEALTH CENTRE CHEERAL	4
FAMILY HEALTH CENTRE THONDERNAD	4
PRIMARY HEALTH CENTRE KAPPUKUNNU	5
FAMILY HEALTH CENTRE MEPPADY	6
FAMILY HEALTH CENTRE APPAPARA	7
URBAN HEALTH WELNESS CENTER PAYYAMPALLY	7
M S PADMAIAH GOWDER MEMORIAL GOVERNMENT GENERAL HOSPITAL KALPETTA	8
FAMILY HEALTH CENTRE VAZHAVATTA	9
PRIMARY HEALTH CENTRE CHULLIODE	10
FAMILY HEALTH CENTRE VARADOOR	11
COMMUNITY HEALTH CENTRE PANAMARAM	12
COMMUNITY HEALTH CENTRE THARIODE	13

3.1 eHealth Performance - Reception Module

Reception Module is considered to be functional in an institution only if the number of total visits for the month is of minimum 500.

District	Institution Count	Institutions with Reception	% of institutions with Reception
IDUKKI	22	22	100.00%
KOLLAM	31	31	100.00%
THRISSUR	71	71	100.00%
KANNUR	43	42	97.67%
KOZHIKODE	61	59	96.72%
MALAPPURAM	57	55	96.49%
KASARAGOD	24	23	95.83%
WAYANAD	23	22	95.65%
PATHANAMTHITTA	20	19	95.00%
ERNAKULAM	73	69	94.52%
ALAPPUZHA	35	33	94.29%
THIRUVANANTHAPURAM	101	94	93.07%
PALAKKAD	45	41	91.11%
KOTTAYAM	35	31	88.57%

Hospital Name

COMMUNITY HEALTH CENTRE THARIODE

Institutions where the reception module is either not started or not using

3.2 e-Health Performance Trend

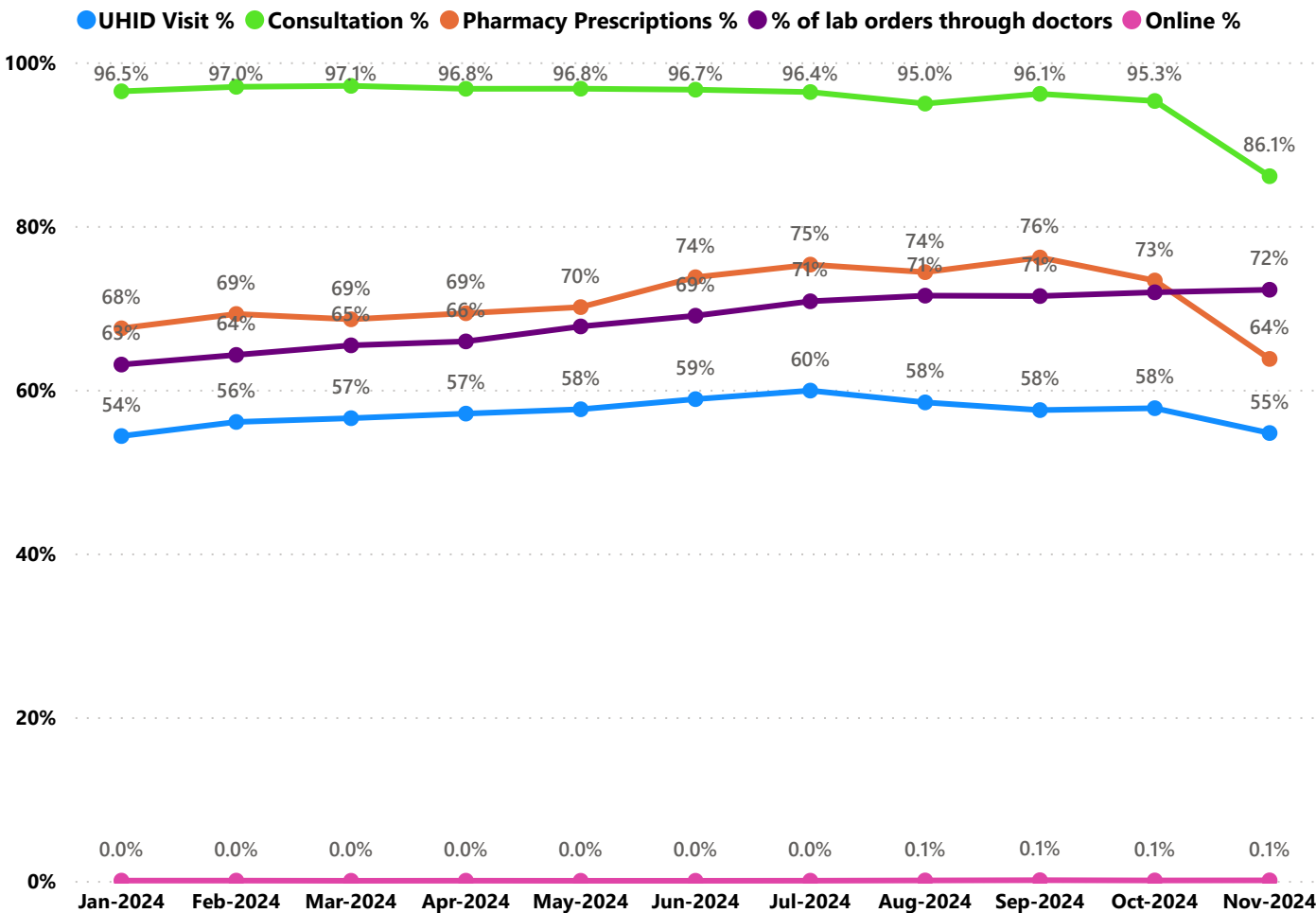

- UHID Visit % is calculated as $(UHID\ Visits / Total\ Visit) \times 100$
- Consultation % is calculated as $(Doctor\ Consultation / OP\ Visits) \times 100$
- Pharmacy % is calculated as $(Pharmacy\ Prescriptions / Total\ OP\ Visits) \times 100$
- Lab % is calculated as $(Lab\ orders\ given\ by\ doctors / Total\ Lab\ Orders) \times 100$
- Online % is calculated as $(Online\ appointments\ via\ web\ portal / Total\ OP\ Visits) \times 100$

3.3 e-Health Performance Indicators

Hospital	UHID Visit %	Consultation %	Pharmacy Prescriptions %	% of Lab Orders given by Doctors
FAMILY HEALTH CENTER NOOLPUZHA	85.25%	98.64%	84.27%	94.87%
FAMILY HEALTH CENTRE CHETHALAYAM	73.37%	99.82%	91.50%	91.32%
FAMILY HEALTH CENTRE POOTHADI	74.11%	99.93%	90.18%	97.12%
FAMILY HEALTH CENTRE POZHUTHANA	85.09%	99.65%	91.70%	82.25%
FAMILY HEALTH CENTRE KOTTATHARA	66.50%	99.33%	94.88%	98.26%
FAMILY HEALTH CENTRE PADINJARATHARA	68.94%	99.65%	93.06%	100.00%
FAMILY HEALTH CENTRE VENGAPALLY	76.42%	99.33%	94.30%	86.46%
FAMILY HEALTH CENTRE AMBALAVAYAL	62.00%	99.07%	90.06%	86.64%
FAMILY HEALTH CENTRE EDAVAKA	63.15%	99.98%	89.50%	91.47%
FAMILY HEALTH CENTRE VELLAMUNDA	64.63%	99.95%	90.44%	85.61%
URBAN PRIMARY HEALTH CENTRE MUNDERI	57.57%	95.09%	91.52%	95.35%
FAMILY HEALTH CENTRE CHEERAL	74.95%	99.54%	89.84%	79.73%
FAMILY HEALTH CENTRE THONDERNAD	63.63%	99.63%	93.78%	74.10%
PRIMARY HEALTH CENTRE KAPPUKUNNU	75.57%	82.81%	64.16%	77.92%
FAMILY HEALTH CENTRE MEPPADY	63.24%	97.88%	67.01%	69.57%
FAMILY HEALTH CENTRE APPAPARA	56.97%	71.95%	55.82%	74.06%
URBAN HEALTH WELNESS CENTER PAYYAMPALLY	60.76%	93.37%	92.54%	0.00%
M S PADMAIAH GOWDER MEMORIAL GOVERNMENT GENERAL HOSPITAL KALPETTA	38.26%	96.68%	44.52%	55.00%
FAMILY HEALTH CENTRE VAZHAVATTA	19.13%	64.73%	1.44%	90.16%
PRIMARY HEALTH CENTRE CHULLIODE	41.19%	26.19%	16.59%	65.91%
FAMILY HEALTH CENTRE VARADOOR	30.92%	0.08%	0.08%	100.00%
COMMUNITY HEALTH CENTRE PANAMARAM	25.12%	0.06%	0.06%	100.00%
COMMUNITY HEALTH CENTRE THARIODE	50.00%	0.00%	0.00%	0.00%

4. Status of Modules Usage in Hospitals

District wise status of live institutions and the count of various modules [Reception, OP Consultation, Lab, Pharmacy] started / functional. This list excludes Medical College Hospitals, CCRC and PH Labs.

District	Live Institutions	Reception	Consultation	Pharmacy	Lab
THIRUVANANTHAPURAM	102	94 (92%)	85 (83%)	77 (75%)	79 (77%)
ERNAKULAM	73	69 (95%)	53 (73%)	43 (59%)	33 (45%)
THRISSUR	71	71 (100%)	69 (97%)	66 (93%)	62 (87%)
KOZHIKODE	61	59 (97%)	55 (90%)	51 (84%)	52 (85%)
MALAPPURAM	57	55 (96%)	52 (91%)	44 (77%)	44 (77%)
PALAKKAD	45	41 (91%)	40 (89%)	37 (82%)	37 (82%)
KANNUR	43	42 (98%)	38 (88%)	34 (79%)	32 (74%)
ALAPPUZHA	35	33 (94%)	31 (89%)	31 (89%)	30 (86%)
KOTTAYAM	35	31 (89%)	31 (89%)	31 (89%)	28 (80%)
KOLLAM	31	31 (100%)	31 (100%)	31 (100%)	30 (97%)
KASARAGOD	24	23 (96%)	21 (88%)	21 (88%)	17 (71%)
WAYANAD	23	22 (96%)	19 (83%)	18 (78%)	17 (74%)
IDUKKI	22	22 (100%)	20 (91%)	20 (91%)	17 (77%)
PATHANAMTHITTA	20	19 (95%)	18 (90%)	18 (90%)	16 (80%)
Total	642	612 (95%)	563 (88%)	522 (81%)	494 (77%)

5. Appointment Booking in Hospitals (except Medical Colleges)

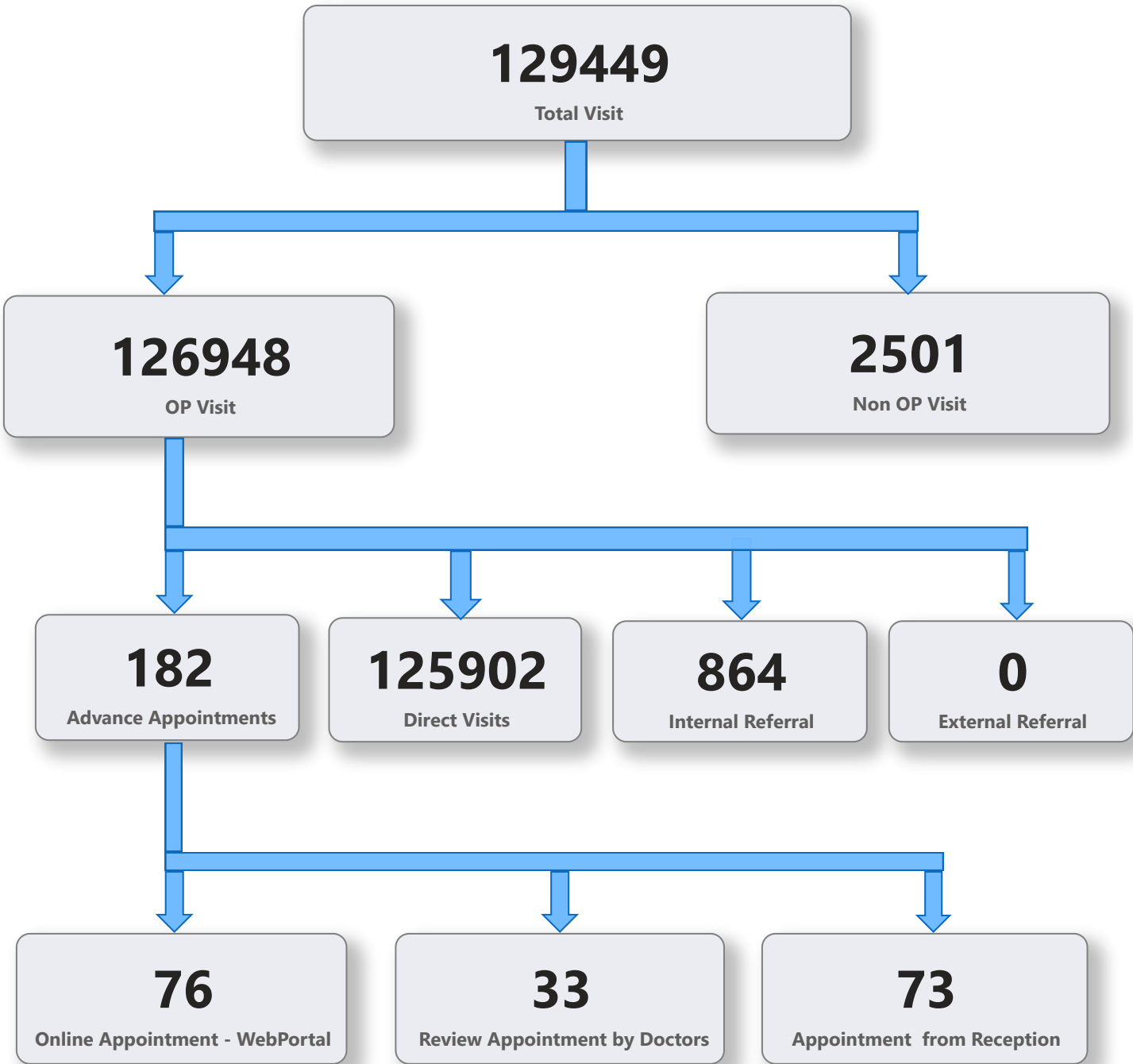

5. 1 Online Appointment Booking in Hospitals (except Medical Colleges)

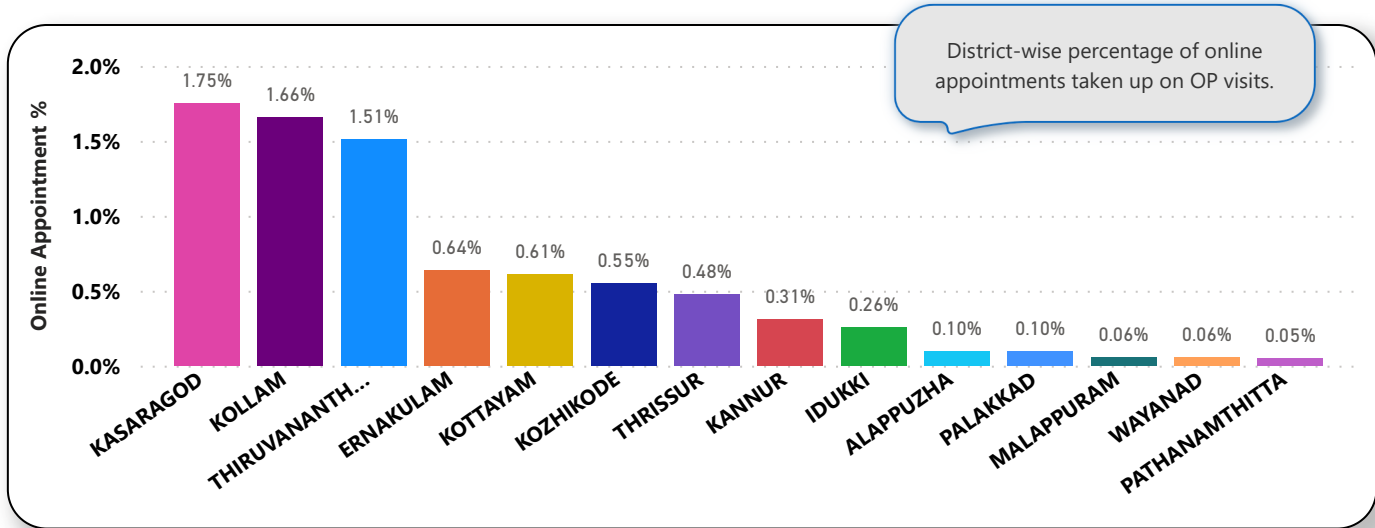
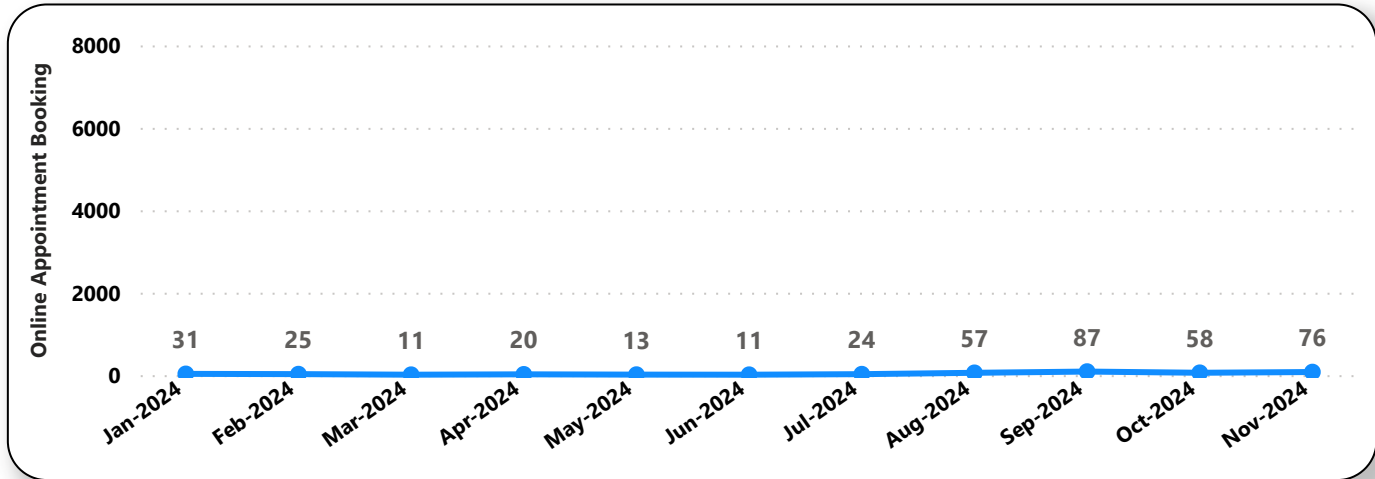
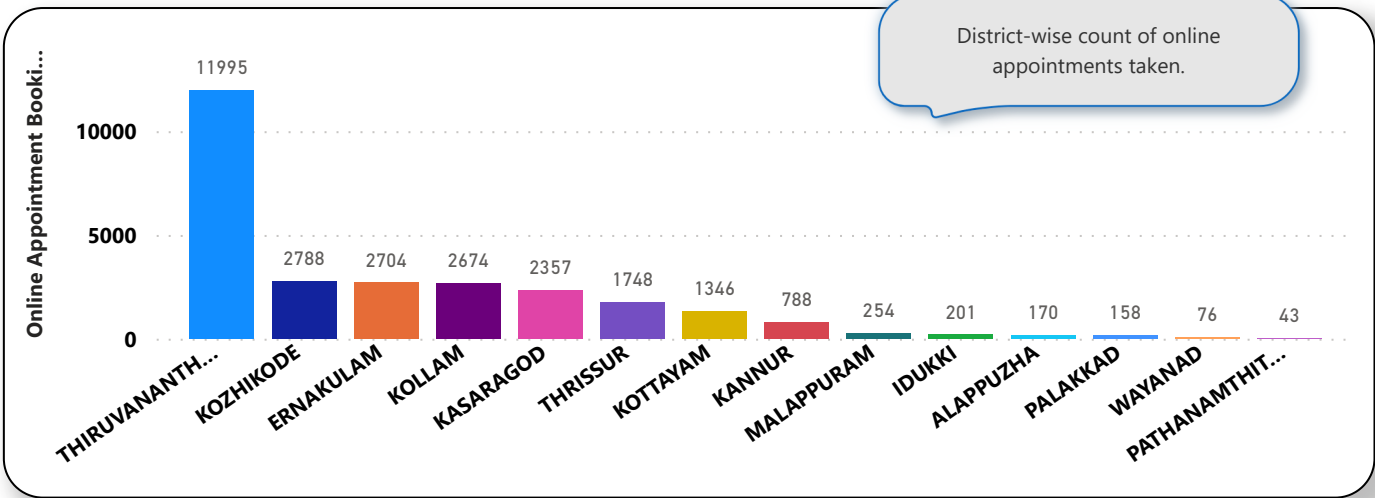

6. eHealth Performance - Reach

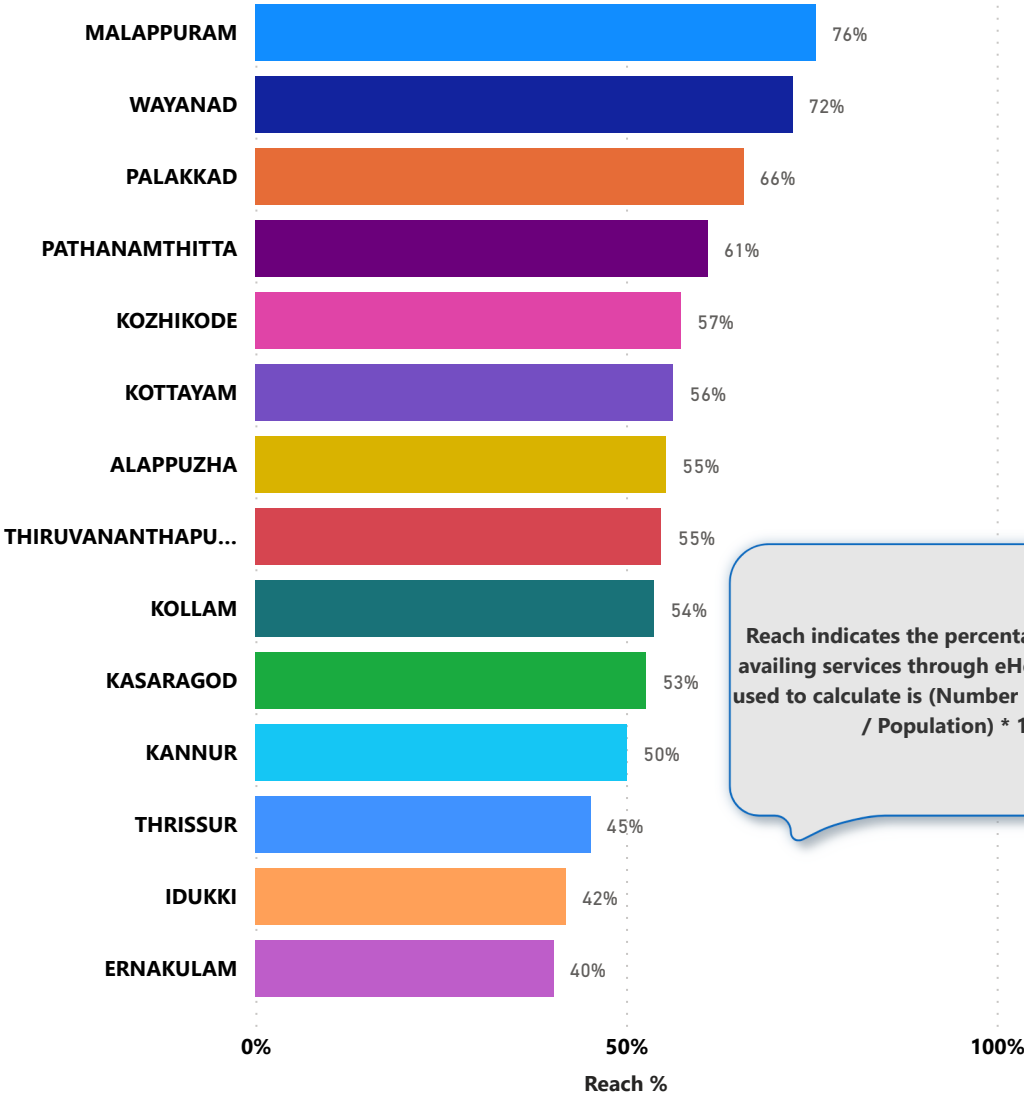

Reach indicates the percentage of population availing services through eHealth. The formula used to calculate is (Number of UHID registered / Population) * 100 %.