

1. eHealth Kerala - Vital Statistics

Hospital Type	Live Institutions
Family Health Centre	28
Urban Primary Health Centre	2
Medical College Hospital	1
Taluk Headquarters Hospital	1
Total	32

2. eHealth - District Ranking Matrix Based on Performance of all Institutions (except Medical Colleges)

The ranking matrix showcases the performance of districts in providing eHealth services through all institutions (excluding Medical Colleges) based on six different parameters.

These parameters include:

1.

Number of institutions where the reception module is currently using.
2.

Percentage of UHID Visits.
3.

Percentage of Doctor Consultations.
4.

Percentage of Pharmacy Prescriptions by doctors.
5.

Percentage of lab orders through doctors.
6.

Number of Live Institutions.

Weightage is assigned to the percentages calculated in intervals of 10. The rank is determined based on the sum of these weightages.

The top-performing districts should aim to maintain their positions, while the average and low-performing districts should strive to reach the 'top four' league.

The ranking matrix for the current month, October 2024, along with the previous two months, is provided in the table below.

District	August	September	October
WAYANAD	1	2	1
PALAKKAD	2	3	2
IDUKKI	3	1	3
ALAPPUZHA	4	4	4
MALAPPURAM	4	5	4
THRISSUR	4	4	4
KOLLAM	6	6	5
PATHANAMTHITTA	7	8	6
KOTTAYAM	6	6	7
KOZHIKODE	8	7	7
KANNUR	5	9	8
THIRUVANANTHAPURAM	9	10	8
KASARAGOD	10	11	9
ERNAKULAM	11	12	10

- Best performing
- Average performing
- Low performing

3. eHealth - Institution Level Ranking (except Medical Colleges)

Hospital	Rank
FAMILY HEALTH CENTRE EZHUKONE	1
FAMILY HEALTH CENTRE EZHUKONE PAVITHRESWARAM	1
URBAN PRIMARY HEALTH CENTRE ULİYAKOVIL	2
FAMILY HEALTH CENTRE VELIYAM	3
FAMILY HEALTH CENTRE KALLADA EAST	4
FAMILY HEALTH CENTRE MELILA	4
FAMILY HEALTH CENTRE SREENARAYANAPURAM	4
FAMILY HEALTH CENTRE UMMANNOOR	4
FAMILY HEALTH CENTRE PERUMON	5
FAMILY HEALTH CENTRE WEST KALLADA	6
FAMILY HEALTH CENTRE ALAPPAD	6
FAMILY HEALTH CENTRE THAZHAVA	6
FAMILY HEALTH CENTRE THEKKUMBHAGAM	6
FAMILY HEALTH CENTRE VILAKKUDY	6
FAMILY HEALTH CENTRE AZHEEKAL	7
FAMILY HEALTH CENTRE KULASEKHARAPURAM	7
FAMILY HEALTH CENTRE CHAVARA	8
FAMILY HEALTH CENTRE ELAMPALLOOR	9
FAMILY HEALTH CENTRE PERINAD	9
FAMILY HEALTH CENTRE THENMALA	9
FAMILY HEALTH CENTRE SAKTHIKULANGARA	10
FAMILY HEALTH CENTRE NEDUVATHOOR	11
URBAN PRIMARY HEALTH CENTRE MUNDAKKAL	12
C KESAVAN MEMORIAL FAMILY HEALTH CENTRE MAYYANAD	13
FAMILY HEALTH CENTRE KARAVALLUR	14
FAMILY HEALTH CENTRE POOYAPPALLY	14
FAMILY HEALTH CENTRE VALLIKKAVU	15
FAMILY HEALTH CENTRE MANCODE CHITHARA	16
FAMILY HEALTH CENTRE PIRAVANTHOOR	17
FAMILY HEALTH CENTRE CHATHANNOOR	18
TALUK HEADQUARTERS HOSPITAL PUNALUR	19

3.1 eHealth Performance - Reception Module

Reception Module is considered to be functional in an institution only if the number of total visits for the month is of minimum 500.

District	Institution Count	Institutions with Reception	% of institutions with Reception
KOLLAM	31	31	100.00%
KOTTAYAM	31	31	100.00%
THRISSUR	71	70	98.59%
MALAPPURAM	56	55	98.21%
KASARAGOD	23	22	95.65%
KANNUR	43	41	95.35%
PATHANAMTHITTA	20	19	95.00%
ERNAKULAM	73	69	94.52%
KOZHIKODE	61	57	93.44%
PALAKKAD	45	42	93.33%
THIRUVANANTHAPURAM	101	93	92.08%
ALAPPUZHA	33	30	90.91%
IDUKKI	22	20	90.91%
WAYANAD	23	19	82.61%

3.2 e-Health Performance Trend

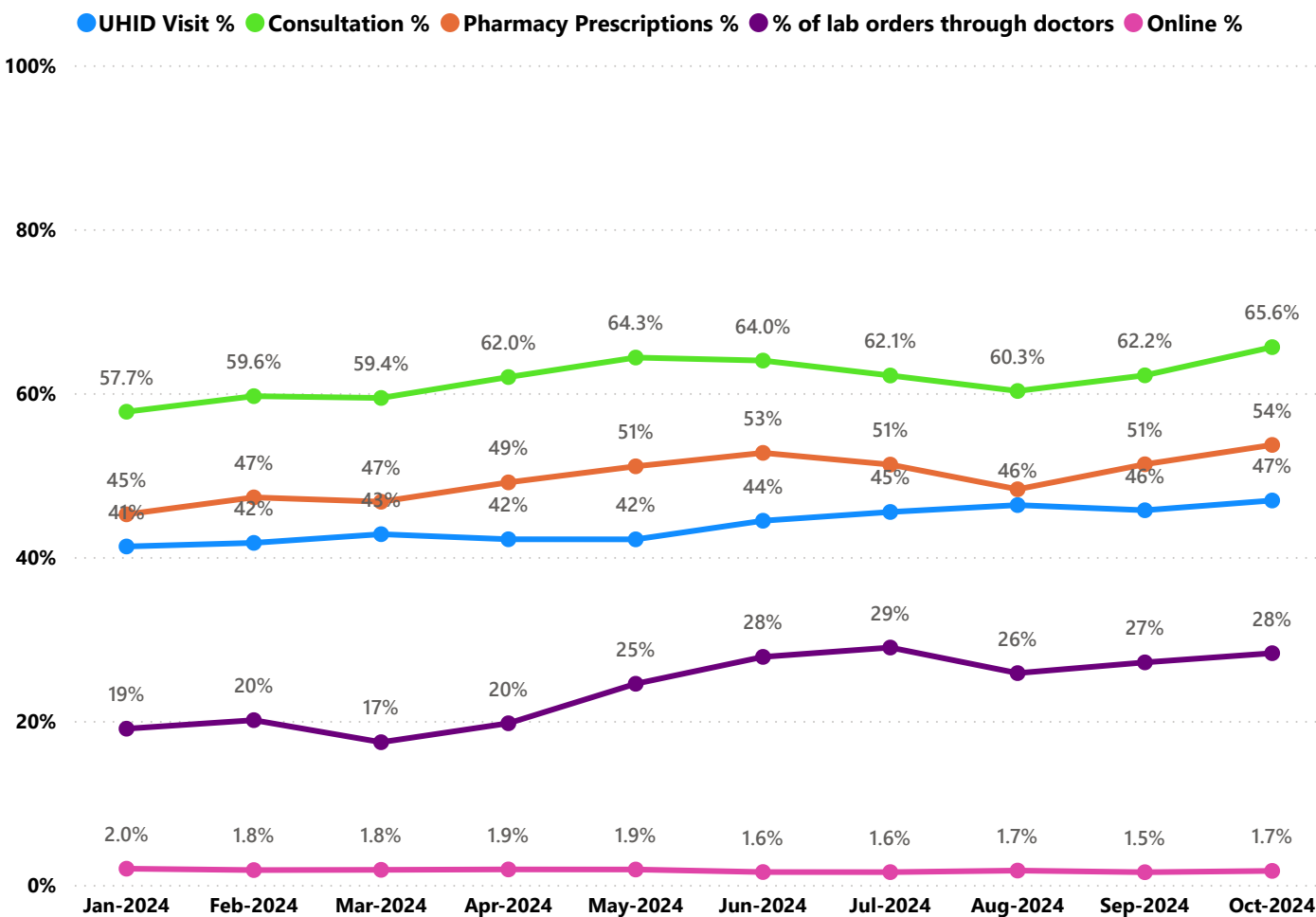

- UHID Visit % is calculated as $(UHID\ Visits / Total\ Visit) \times 100$
- Consultation % is calculated as $(Doctor\ Consultation / OP\ Visits) \times 100$
- Pharmacy % is calculated as $(Pharmacy\ Prescriptions / Total\ OP\ Visits) \times 100$
- Lab % is calculated as $(Lab\ orders\ given\ by\ doctors / Total\ Lab\ Orders) \times 100$
- Online % is calculated as $(Online\ appointments\ via\ web\ portal / Total\ OP\ Visits) \times 100$

3.3 e-Health Performance Indicators

Hospital	UHID Visit %	Consultation %	Pharmacy Prescriptions %	% of Lab Orders given by Doctors
FAMILY HEALTH CENTRE EZHUKONE	73.20%	98.18%	90.65%	93.24%
FAMILY HEALTH CENTRE EZHUKONE PAVITHRESWARAM	81.73%	99.81%	90.71%	87.20%
URBAN PRIMARY HEALTH CENTRE ULIAKOVIL	85.23%	96.08%	83.74%	80.08%
FAMILY HEALTH CENTRE VELIYAM	72.39%	99.90%	84.29%	82.18%
FAMILY HEALTH CENTRE KALLADA EAST	55.94%	96.67%	89.31%	100.00%
FAMILY HEALTH CENTRE MELILA	54.18%	98.23%	87.36%	100.00%
FAMILY HEALTH CENTRE SREENARAYANAPURAM	75.90%	98.49%	99.03%	66.81%
FAMILY HEALTH CENTRE UMMANNOOR	89.75%	90.22%	86.50%	62.77%
FAMILY HEALTH CENTRE PERUMON	71.15%	99.60%	90.67%	57.89%
FAMILY HEALTH CENTRE WEST KALLADA	47.73%	96.06%	73.17%	90.48%
FAMILY HEALTH CENTRE ALAPPAD	65.37%	91.41%	78.11%	72.08%
FAMILY HEALTH CENTRE THAZHAVA	52.49%	97.82%	91.35%	66.72%
FAMILY HEALTH CENTRE THEKKUMBHAGAM	66.10%	92.21%	83.01%	62.09%
FAMILY HEALTH CENTRE VILAKKUDY	53.86%	82.30%	75.14%	90.62%
FAMILY HEALTH CENTRE AZHEEKAL	57.31%	99.22%	72.65%	77.24%
FAMILY HEALTH CENTRE KULASEKHARAPURAM	64.88%	81.96%	80.21%	67.43%
FAMILY HEALTH CENTRE CHAVARA	53.00%	93.15%	84.20%	53.00%
FAMILY HEALTH CENTRE ELAMPALLOOR	45.16%	88.14%	85.62%	63.31%
FAMILY HEALTH CENTRE PERINAD	43.06%	96.83%	83.31%	51.48%
FAMILY HEALTH CENTRE THENMALA	77.76%	85.99%	81.73%	31.59%
FAMILY HEALTH CENTRE SAKTHIKULANGARA	55.65%	99.09%	87.52%	31.69%
FAMILY HEALTH CENTRE NEDUVATHOOR	18.44%	93.65%	83.41%	62.22%
URBAN PRIMARY HEALTH CENTRE MUNDAKKAL	60.97%	82.23%	57.64%	44.34%
C KESAVAN MEMORIAL FAMILY HEALTH CENTRE MAYYANAD	50.86%	73.08%	61.54%	44.55%
FAMILY HEALTH CENTRE KARAVALLUR	39.62%	87.60%	59.42%	40.96%
FAMILY HEALTH CENTRE POOYAPPALLY	67.42%	62.09%	55.89%	30.73%
FAMILY HEALTH CENTRE VALLIKKAVU	34.47%	77.60%	60.14%	36.98%
FAMILY HEALTH CENTRE MANCODE CHITHARA	71.09%	68.61%	35.44%	29.80%
FAMILY HEALTH CENTRE PIRAVANTHOOR	31.36%	62.96%	55.84%	26.82%
FAMILY HEALTH CENTRE CHATHANNOOR	48.19%	31.34%	27.80%	59.55%
TALUK HEADQUARTERS HOSPITAL PUNALUR	21.97%	20.98%	7.54%	5.12%

4. Status of Modules Usage in Hospitals

District wise status of live institutions and the count of various modules [Reception, OP Consultation, Lab, Pharmacy] started / functional. This list excludes Medical College Hospitals, CCRC and PH Labs.

District	Live Institutions	Reception	Consultation	Pharmacy	Lab
THIRUVANANTHAPURAM	100	95 (95%)	88 (88%)	76 (76%)	83 (83%)
ERNAKULAM	72	69 (96%)	49 (68%)	38 (53%)	29 (40%)
THRISSUR	71	70 (99%)	69 (97%)	64 (90%)	61 (86%)
KOZHIKODE	61	57 (93%)	51 (84%)	47 (77%)	45 (74%)
MALAPPURAM	56	55 (98%)	52 (93%)	43 (77%)	43 (77%)
PALAKKAD	45	42 (93%)	40 (89%)	37 (82%)	37 (82%)
KANNUR	43	41 (95%)	37 (86%)	32 (74%)	29 (67%)
ALAPPUZHA	33	30 (91%)	30 (91%)	30 (91%)	28 (85%)
KOLLAM	31	31 (100%)	31 (100%)	31 (100%)	30 (97%)
KOTTAYAM	31	31 (100%)	31 (100%)	31 (100%)	28 (90%)
KASARAGOD	23	22 (96%)	21 (91%)	20 (87%)	19 (83%)
WAYANAD	23	19 (83%)	17 (74%)	17 (74%)	15 (65%)
IDUKKI	22	20 (91%)	19 (86%)	19 (86%)	17 (77%)
PATHANAMTHITTA	20	19 (95%)	17 (85%)	17 (85%)	14 (70%)
Total	631	601 (95%)	552 (87%)	502 (80%)	478 (76%)

5. Appointment Booking in Hospitals (except Medical Colleges)

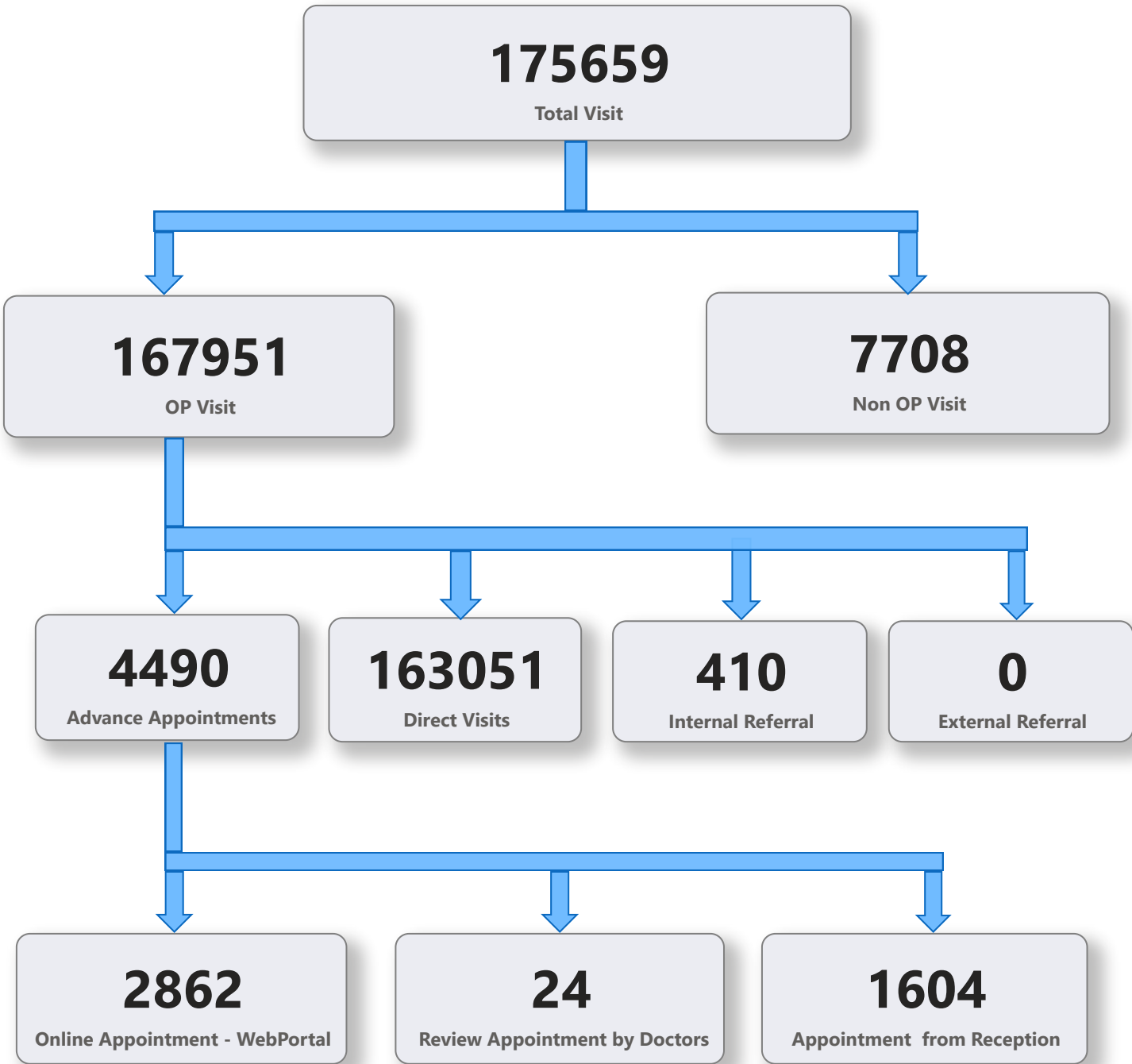

5. 1 Online Appointment Booking in Hospitals (except Medical Colleges)

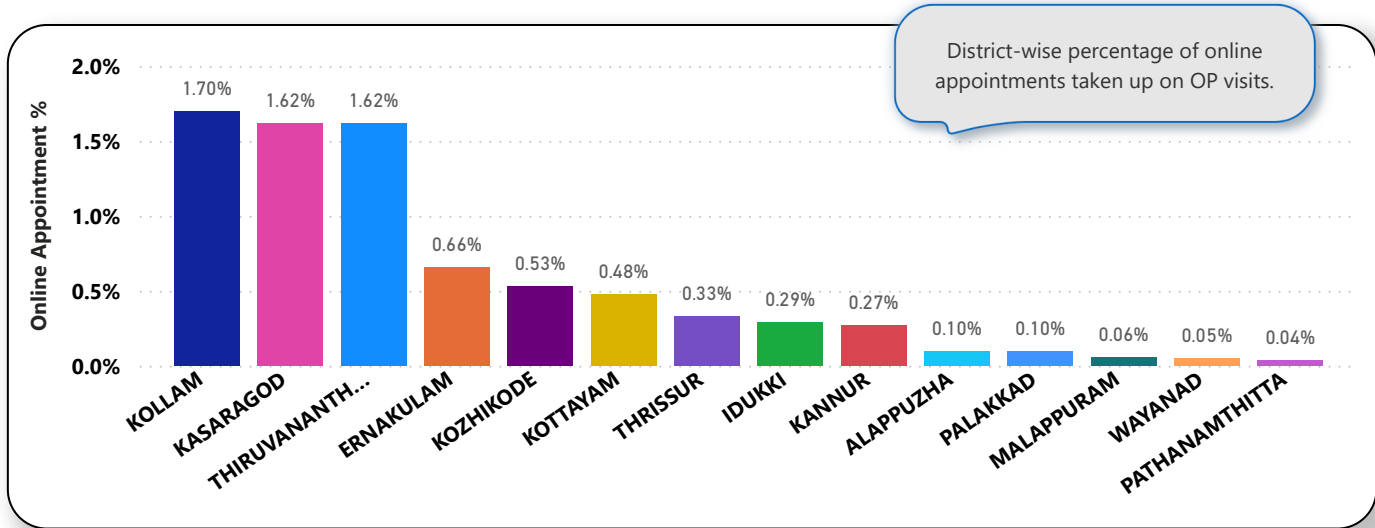
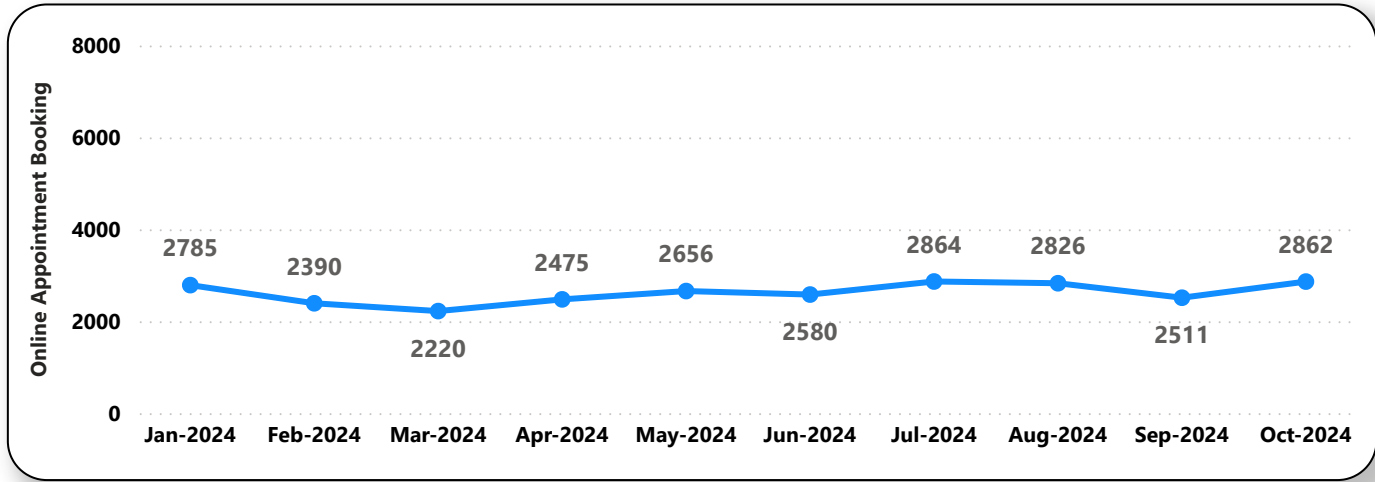
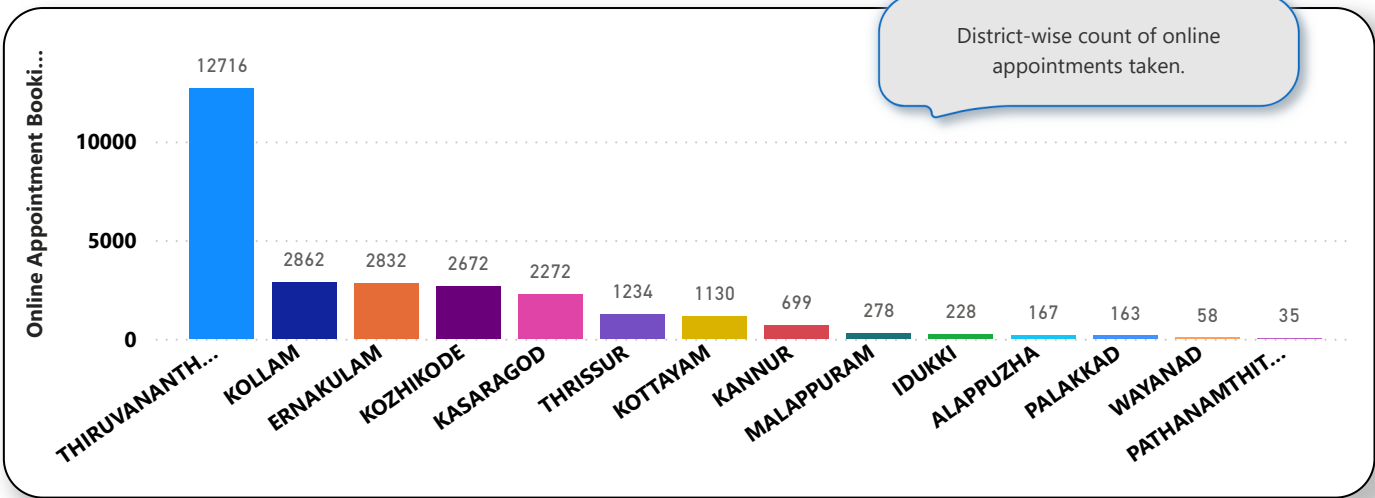

6. eHealth Performance - Reach

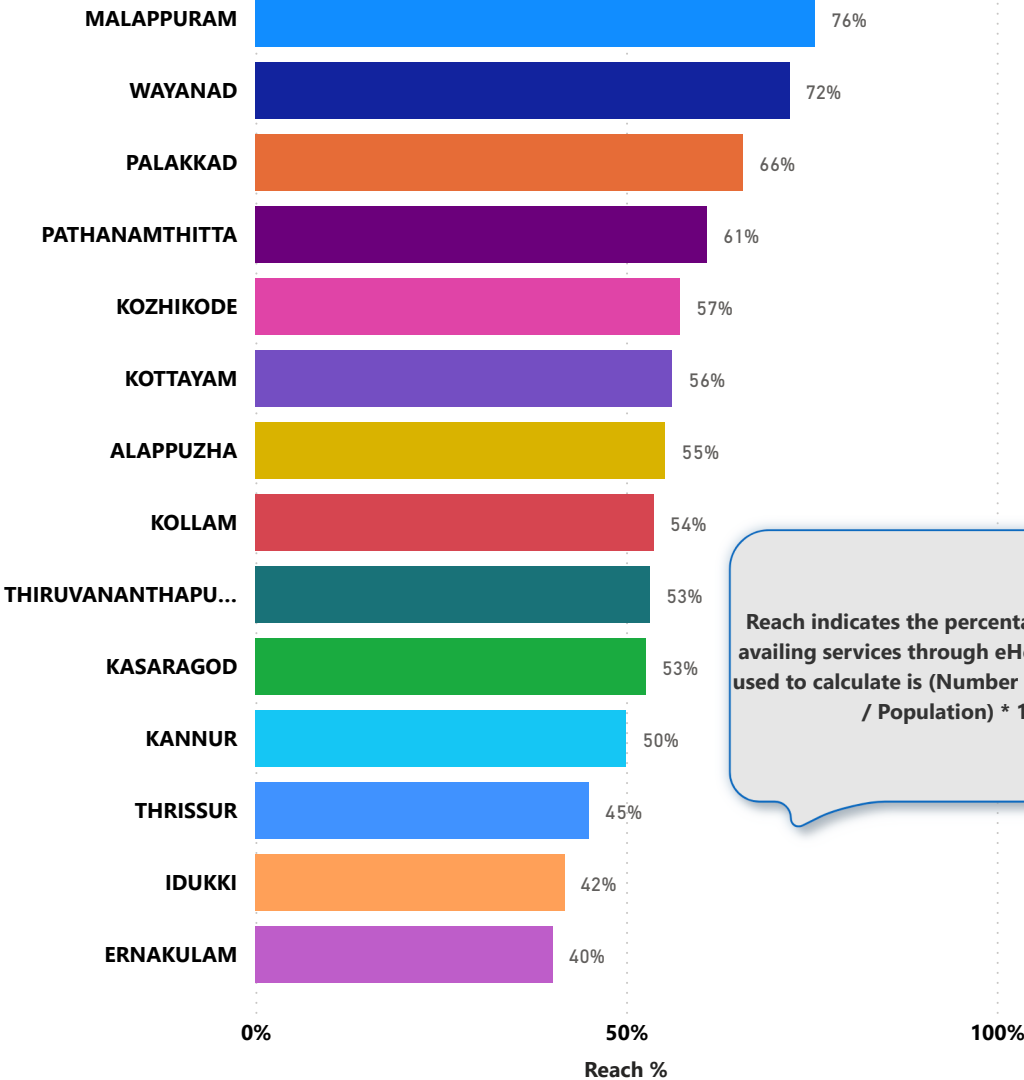

Reach indicates the percentage of population availing services through eHealth. The formula used to calculate is (Number of UHID registered / Population) * 100 %.