

1. eHealth Kerala - Vital Statistics

Hospital Type	Live Institutions
Family Health Centre	33
Urban Primary Health Centre	5
Community Health Centre	1
District Hospital	1
General Hospital	1
Medical College Hospital	1
Specialty Hospital - Women Children	1
Taluk Hospital	1
Total	44

2. eHealth - District Ranking Matrix Based on Performance of all Institutions (except Medical Colleges)

The ranking matrix showcases the performance of districts in providing eHealth services through all institutions (excluding Medical Colleges) based on six different parameters.

These parameters include:

1.

Number of institutions where the reception module is currently using.
2.

Percentage of UHID Visits.
3.

Percentage of Doctor Consultations.
4.

Percentage of Pharmacy Prescriptions by doctors.
5.

Percentage of lab orders through doctors.
6.

Number of Live Institutions.

Weightage is assigned to the percentages calculated in intervals of 10. The rank is determined based on the sum of these weightages.

The top-performing districts should aim to maintain their positions, while the average and low-performing districts should strive to reach the 'top four' league.

The ranking matrix for the current month, October 2024, along with the previous two months, is provided in the table below.

District	August	September	October
WAYANAD	1	2	1
PALAKKAD	2	3	2
IDUKKI	3	1	3
ALAPPUZHA	4	4	4
MALAPPURAM	4	5	4
THRISSUR	4	4	4
KOLLAM	6	6	5
PATHANAMTHITTA	7	8	6
KOTTAYAM	6	6	7
KOZHIKODE	8	7	7
KANNUR	5	9	8
THIRUVANANTHAPURAM	9	10	8
KASARAGOD	10	11	9
ERNAKULAM	11	12	10

- Best performing
- Average performing
- Low performing

3. eHealth - Institution Level Ranking (except Medical Colleges)

Hospital	Rank
FAMILY HEALTH CENTRE CHIRAKKAL	1
FAMILY HEALTH CENTRE MALAPPATTAM	1
FAMILY HEALTH CENTRE NEW MAHE	1
FAMILY HEALTH CENTRE ALAKODE THERTHALLY	2
FAMILY HEALTH CENTRE PARASSINIKADAVU	2
FAMILY HEALTH CENTRE UDAYAGIRI	2
FAMILY HEALTH CENTRE KUNHIMANGALAM	3
FAMILY HEALTH CENTRE RAMANTHALI	3
FAMILY HEALTH CENTRE VALAPATTANAM	3
FAMILY HEALTH CENTRE MUNDERI	4
FAMILY HEALTH CENTRE CHENGALAYI	5
FAMILY HEALTH CENTRE KADANNAPPALLY	5
FAMILY HEALTH CENTRE KALLIASSERY	5
URBAN PRIMARY HEALTH CENTRE PANOOR	5
FAMILY HEALTH CENTRE ERAMAM KUTTUR	6
FAMILY HEALTH CENTRE ETTIKULAM	6
FAMILY HEALTH CENTRE KANKOL ALAPPADAMBA	6
FAMILY HEALTH CENTRE ANJARAKKANDY	7
FAMILY HEALTH CENTRE PULINGOME	7
URBAN PRIMARY HEALTH CENTRE MAITHANAPPALLY	7
FAMILY HEALTH CENTRE CHERUTHAZHAM	8
FAMILY HEALTH CENTRE MORAZHA FISHERIES	8
FAMILY HEALTH CENTRE PATTUVAM	8
URBAN PRIMARY HEALTH CENTRE KOOVODE	8
FAMILY HEALTH CENTRE KADIRUR	9
FAMILY HEALTH CENTRE KOODALI	9
FAMILY HEALTH CENTRE KOTTIYOOR	9
FAMILY HEALTH CENTRE MOKERI	9
FAMILY HEALTH CENTRE PUTHIYANGADI FISHERIES	10
FAMILY HEALTH CENTRE THILLENKERRY	11
COMMUNITY HEALTH CENTRE MATTOOL	12

Hospital	Rank
FAMILY HEALTH CENTRE KUTTIATTOOR	19
URBAN PRIMARY HEALTH CENTRE KOLASSERY	19
DISTRICT HOSPITAL KANNUR	18
FAMILY HEALTH CENTRE KOTTAYAM MALABAR	18
GENERAL HOSPITAL THALASSERY	18
TALUK HEAD QUARTERS HOSPITAL KUTHUPARAMBA	18
FAMILY HEALTH CENTRE MUZHAPPILANGAD	17
EK NAYANAR MEMORIAL GOVT. WOMEN AND CHILDREN HOSPITAL MANGATTUPARAMBA	16
COMMUNITY HEALTH CENTRE PATTIAM	15
FAMILY HEALTH CENTRE CHERUKUNNU	14
FAMILY HEALTH CENTRE NARATH	14
URBAN PRIMARY HEALTH CENTRE porora	13
COMMUNITY HEALTH CENTRE MATTOOL	12
FAMILY HEALTH CENTRE THILLENKERRY	11
FAMILY HEALTH CENTRE PUTHIYANGADI FISHERIES	10
FAMILY HEALTH CENTRE KADIRUR	9
FAMILY HEALTH CENTRE KOODALI	9
FAMILY HEALTH CENTRE KOTTIYOOR	9
FAMILY HEALTH CENTRE MOKERI	9
FAMILY HEALTH CENTRE CHERUTHAZHAM	8
FAMILY HEALTH CENTRE MORAZHA FISHERIES	8
FAMILY HEALTH CENTRE PATTUVAM	8
URBAN PRIMARY HEALTH CENTRE KOOVODE	8
FAMILY HEALTH CENTRE ANJARAKKANDY	7
FAMILY HEALTH CENTRE PULINGOME	7
URBAN PRIMARY HEALTH CENTRE MAITHANAPPALLY	7
FAMILY HEALTH CENTRE ERAMAM KUTTUR	6
FAMILY HEALTH CENTRE ETTIKULAM	6
FAMILY HEALTH CENTRE KANKOL ALAPPADAMBA	6

3.1 eHealth Performance - Reception Module

Reception Module is considered to be functional in an institution only if the number of total visits for the month is of minimum 500.

District	Institution Count	Institutions with Reception	% of institutions with Reception
KOLLAM	31	31	100.00%
KOTTAYAM	31	31	100.00%
THRISSUR	71	70	98.59%
MALAPPURAM	56	55	98.21%
KASARAGOD	23	22	95.65%
KANNUR	43	41	95.35%
PATHANAMTHITTA	20	19	95.00%
ERNAKULAM	73	69	94.52%
KOZHIKODE	61	57	93.44%
PALAKKAD	45	42	93.33%
THIRUVANANTHAPURAM	101	93	92.08%
ALAPPUZHA	33	30	90.91%
IDUKKI	22	20	90.91%
WAYANAD	23	19	82.61%

- Hospital Name
- URBAN PRIMARY HEALTH CENTRE KOLASSERY

FAMILY HEALTH CENTRE KUTTIATTOOR

Institutions where the reception module is either not started or not using



3.2 e-Health Performance Trend

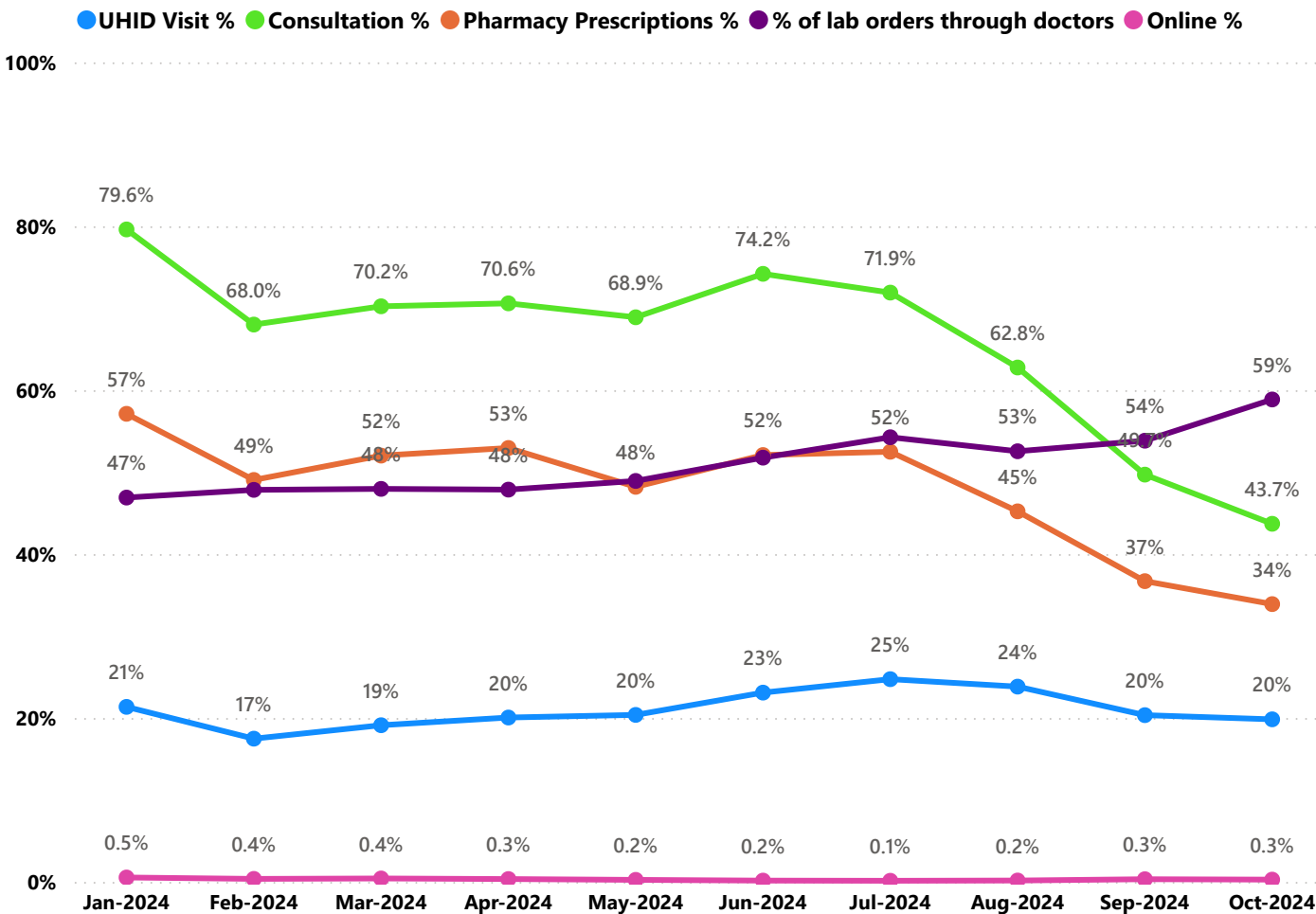

- UHID Visit % is calculated as  $(UHID\ Visits / Total\ Visit) \times 100$
- Consultation % is calculated as  $(Doctor\ Consultation / OP\ Visits) \times 100$
- Pharmacy % is calculated as  $(Pharmacy\ Prescriptions / Total\ OP\ Visits) \times 100$
- Lab % is calculated as  $(Lab\ orders\ given\ by\ doctors / Total\ Lab\ Orders) \times 100$
- Online % is calculated as  $(Online\ appointments\ via\ web\ portal / Total\ OP\ Visits) \times 100$

## 3.3 e-Health Performance Indicators

Hospital	UHID Visit %	Consultation %	Pharmacy Prescriptions %	% of Lab Orders given by Doctors
FAMILY HEALTH CENTRE CHIRAKKAL	52.00%	99.96%	84.97%	100.00%
FAMILY HEALTH CENTRE MALAPPATTAM	46.64%	96.03%	95.00%	100.00%
FAMILY HEALTH CENTRE NEW MAHE	44.28%	99.55%	91.68%	100.00%
FAMILY HEALTH CENTRE ALAKODE THERTHALLY	45.21%	95.11%	82.46%	94.35%
FAMILY HEALTH CENTRE PARASSINIKADAVU	68.81%	99.26%	92.90%	62.63%
FAMILY HEALTH CENTRE UDAYAGIRI	48.35%	99.07%	86.50%	94.02%
FAMILY HEALTH CENTRE KUNHIMANGALAM	58.81%	94.76%	84.35%	61.31%
FAMILY HEALTH CENTRE RAMANTHALI	44.38%	97.06%	88.49%	74.50%
FAMILY HEALTH CENTRE VALAPATTANAM	40.41%	94.99%	83.72%	75.93%
FAMILY HEALTH CENTRE MUNDERI	18.19%	99.55%	88.20%	92.05%
FAMILY HEALTH CENTRE CHENGALAYI	33.82%	98.94%	91.47%	50.96%
FAMILY HEALTH CENTRE KADANNAPPALLY	28.61%	97.18%	85.95%	70.59%
FAMILY HEALTH CENTRE KALLIASSERY	47.57%	78.87%	66.87%	100.00%
URBAN PRIMARY HEALTH CENTRE PANOOR	10.99%	95.29%	72.63%	100.00%
FAMILY HEALTH CENTRE ERAMAM KUTTUR	44.22%	95.65%	92.04%	23.99%
FAMILY HEALTH CENTRE ETTIKULAM	27.91%	97.05%	90.40%	47.49%
FAMILY HEALTH CENTRE KANKOL ALAPPADAMBA	37.83%	92.22%	84.58%	47.00%
FAMILY HEALTH CENTRE ANJARAKKANDY	50.26%	86.25%	83.28%	22.38%
FAMILY HEALTH CENTRE PULINGOME	39.76%	82.56%	80.67%	44.08%
URBAN PRIMARY HEALTH CENTRE MAITHANAPPALLY	12.22%	75.41%	62.78%	94.00%
FAMILY HEALTH CENTRE CHERUTHAZHAM	25.93%	95.26%	64.87%	51.65%
FAMILY HEALTH CENTRE MORAZHA FISHERIES	38.50%	92.20%	87.78%	28.99%
FAMILY HEALTH CENTRE PATTUVAM	22.84%	85.47%	82.29%	48.31%
URBAN PRIMARY HEALTH CENTRE KOOVODE	7.85%	92.11%	80.61%	51.66%
FAMILY HEALTH CENTRE KADIRUR	16.05%	69.25%	54.50%	92.03%
FAMILY HEALTH CENTRE KODALI	37.44%	74.13%	50.46%	65.55%
FAMILY HEALTH CENTRE KOTTIYOOR	37.65%	82.75%	78.78%	39.72%
FAMILY HEALTH CENTRE MOKERI	11.84%	96.74%	25.30%	100.00%
FAMILY HEALTH CENTRE PUTHIYANGADI FISHERIES	12.38%	87.86%	84.01%	0.00%
FAMILY HEALTH CENTRE THILLENKERRY	11.94%	52.07%	0.20%	100.00%
COMMUNITY HEALTH CENTRE MATTOOL	11.91%	58.47%	49.62%	38.11%
URBAN PRIMARY HEALTH CENTRE porora	30.23%	43.29%	31.45%	28.57%
FAMILY HEALTH CENTRE CHERUKUNNU	50.11%	32.20%	25.73%	0.00%
FAMILY HEALTH CENTRE NARATH	36.97%	32.92%	32.30%	19.20%
COMMUNITY HEALTH CENTRE PATTIAM	11.80%	61.18%	0.00%	0.00%
EK NAYANAR MEMORIAL GOVT. WOMEN AND CHILDREN HOSPITAL MANGATTUPARAMBA	23.47%	37.18%	6.27%	5.32%
FAMILY HEALTH CENTRE MUZHAPPILANGAD	9.32%	43.80%	0.00%	0.00%
DISTRICT HOSPITAL KANNUR	0.66%	0.00%	0.00%	0.00%
FAMILY HEALTH CENTRE KOTTAYAM MALABAR	5.65%	0.00%	0.00%	0.00%
GENERAL HOSPITAL THALASSERY	9.32%	0.00%	0.00%	0.00%
TALUK HEAD QUARTERS HOSPITAL KUTHUPARAMBA	7.75%	0.00%	0.00%	0.00%
FAMILY HEALTH CENTRE KUTTIATTOOR	0.00%	0.00%	0.00%	0.00%
URBAN PRIMARY HEALTH CENTRE KOLASSERY	0.00%	0.00%	0.00%	0.00%

4. Status of Modules Usage in Hospitals

District wise status of live institutions and the count of various modules [Reception, OP Consultation, Lab, Pharmacy] started / functional. This list excludes Medical College Hospitals, CCRC and PH Labs.

District	Live Institutions	Reception	Consultation	Pharmacy	Lab
THIRUVANANTHAPURAM	100	95 (95%)	88 (88%)	76 (76%)	83 (83%)
ERNAKULAM	72	69 (96%)	49 (68%)	38 (53%)	29 (40%)
THRISSUR	71	70 (99%)	69 (97%)	64 (90%)	61 (86%)
KOZHIKODE	61	57 (93%)	51 (84%)	47 (77%)	45 (74%)
MALAPPURAM	56	55 (98%)	52 (93%)	43 (77%)	43 (77%)
PALAKKAD	45	42 (93%)	40 (89%)	37 (82%)	37 (82%)
KANNUR	43	41 (95%)	37 (86%)	32 (74%)	29 (67%)
ALAPPUZHA	33	30 (91%)	30 (91%)	30 (91%)	28 (85%)
KOLLAM	31	31 (100%)	31 (100%)	31 (100%)	30 (97%)
KOTTAYAM	31	31 (100%)	31 (100%)	31 (100%)	28 (90%)
KASARAGOD	23	22 (96%)	21 (91%)	20 (87%)	19 (83%)
WAYANAD	23	19 (83%)	17 (74%)	17 (74%)	15 (65%)
IDUKKI	22	20 (91%)	19 (86%)	19 (86%)	17 (77%)
PATHANAMTHITTA	20	19 (95%)	17 (85%)	17 (85%)	14 (70%)
Total	631	601 (95%)	552 (87%)	502 (80%)	478 (76%)

5. Appointment Booking in Hospitals (except Medical Colleges)

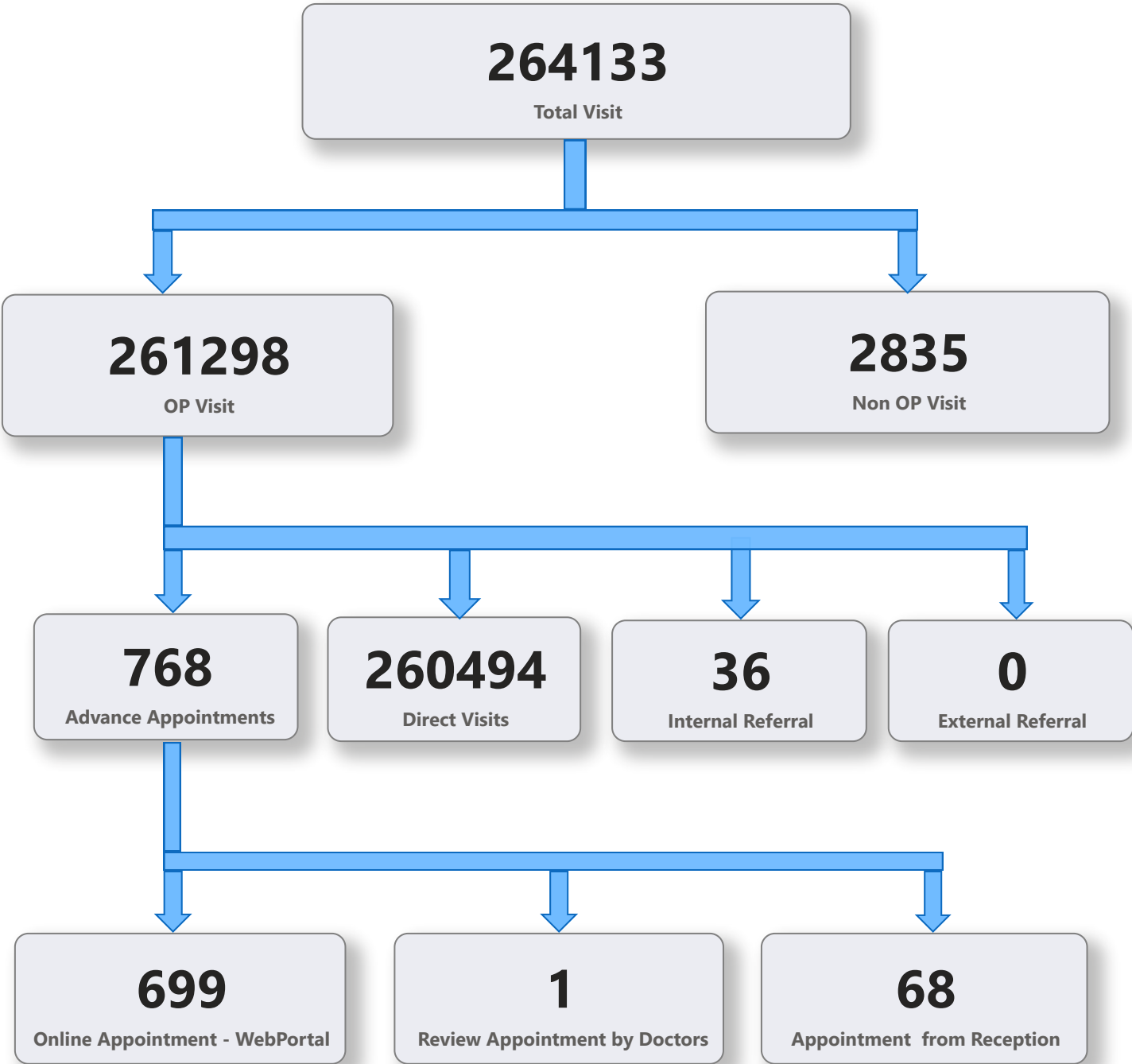

5. 1 Online Appointment Booking in Hospitals (except Medical Colleges)

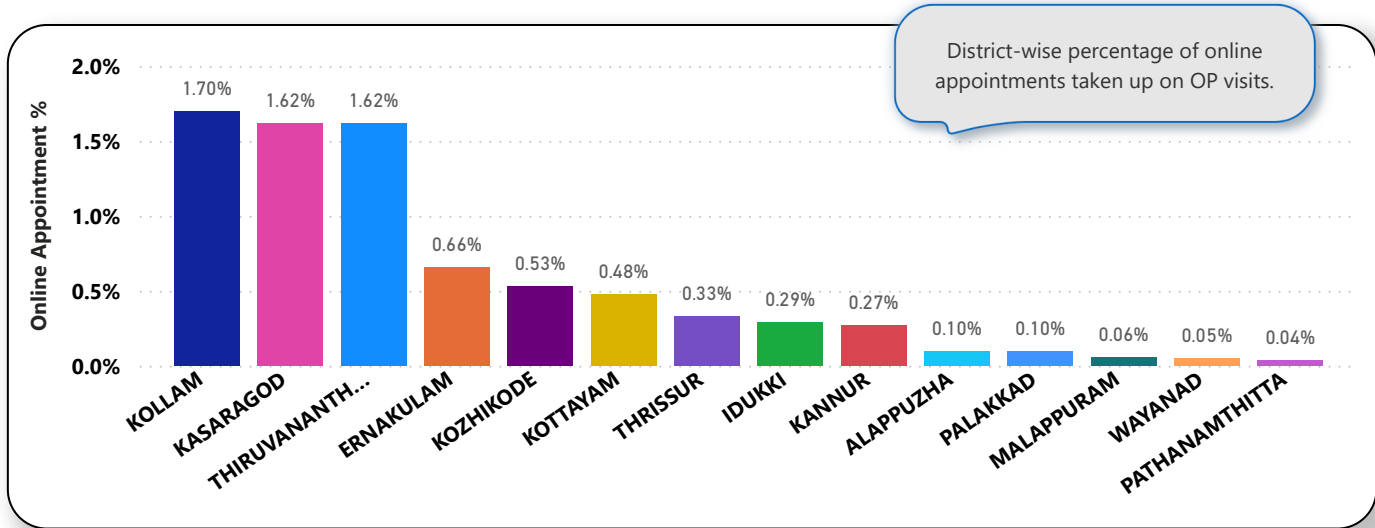
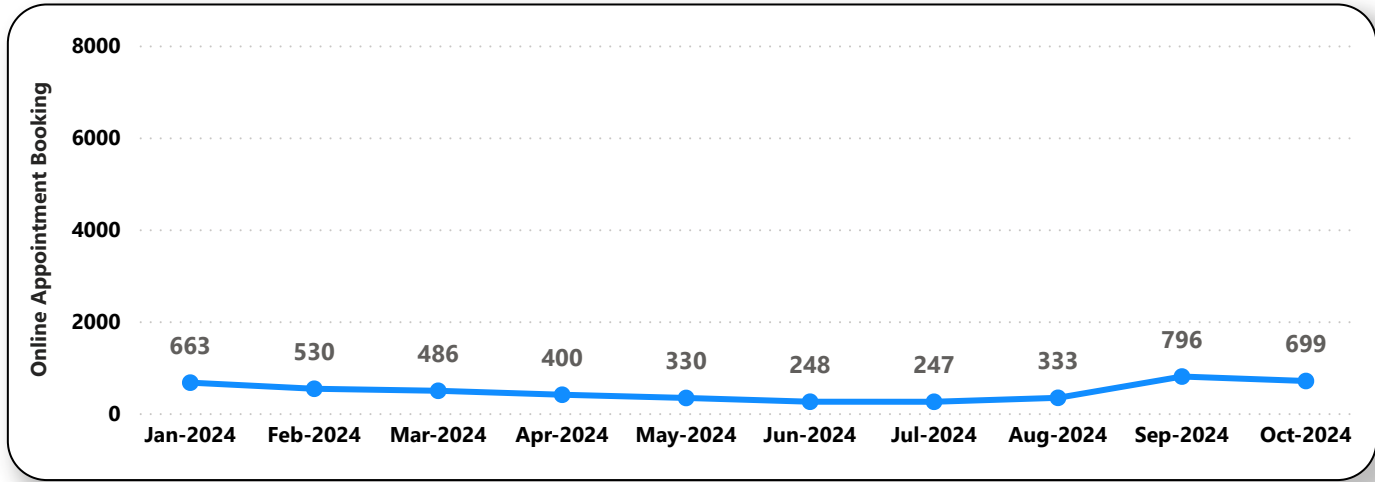
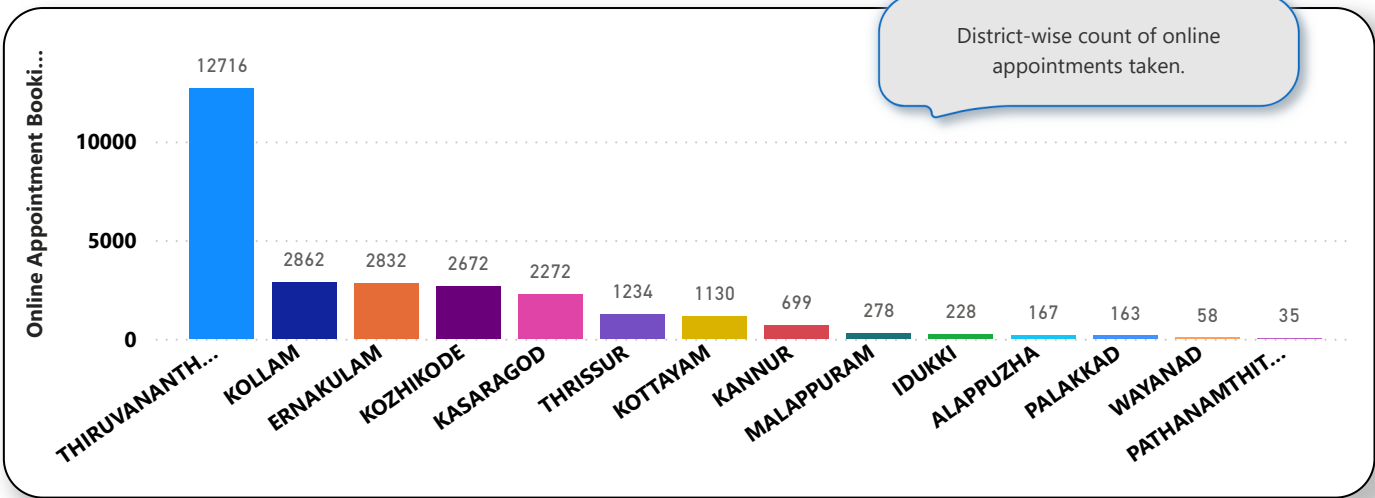



6. eHealth Performance - Reach

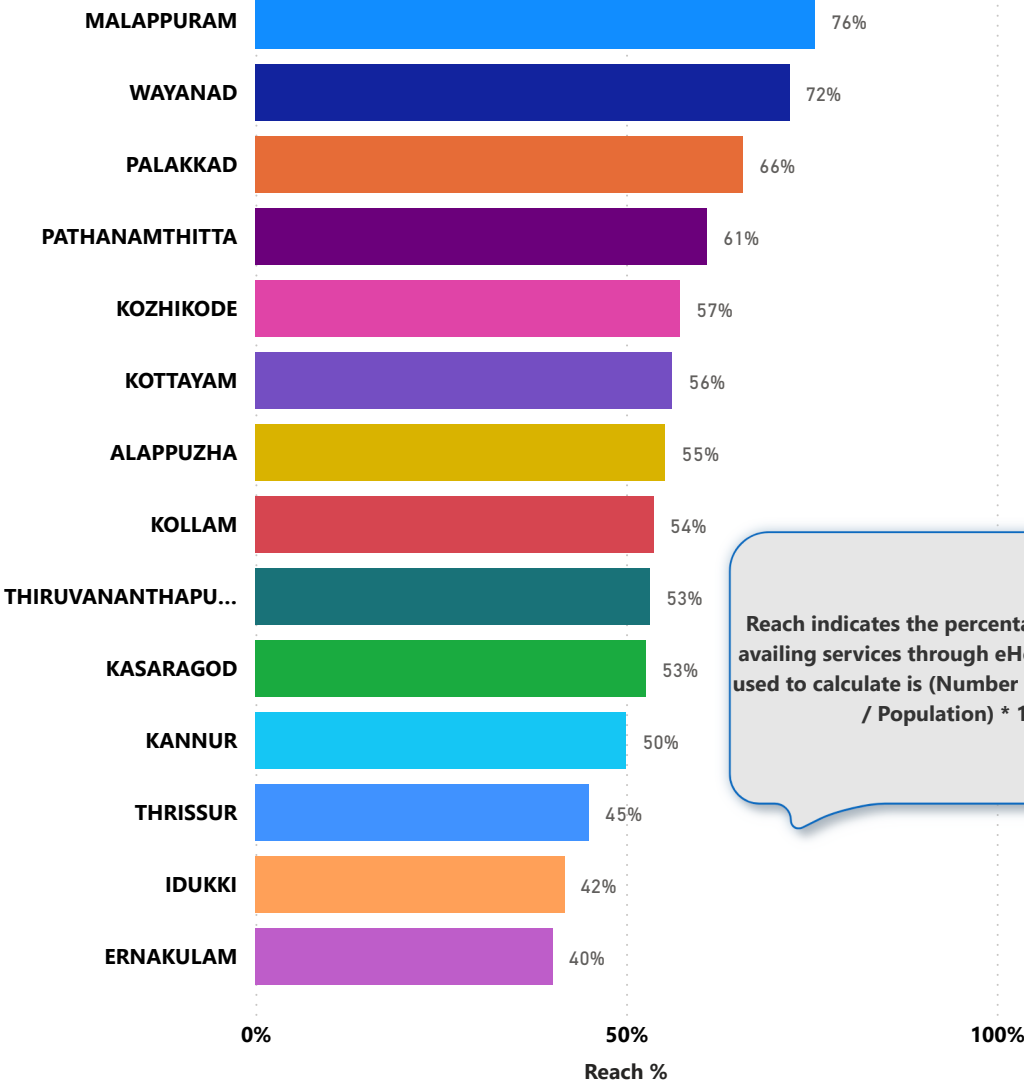

Reach indicates the percentage of population availing services through eHealth. The formula used to calculate is (Number of UHID registered / Population) \* 100 %.