

1. eHealth Kerala - Vital Statistics

Hospital Type	Live Institutions
Family Health Centre	25
General Hospital	3
Community Health Centre	1
Medical College Hospital	1
Taluk Headquarters Hospital	1
Urban Primary Health Centre	1
Total	32

2. eHealth - District Ranking Matrix Based on Performance of all Institutions (except Medical Colleges)

The ranking matrix showcases the performance of districts in providing eHealth services through all institutions (excluding Medical Colleges) based on six different parameters.

These parameters include:

1.

Number of institutions where the reception module is currently using.
2.

Percentage of UHID Visits.
3.

Percentage of Doctor Consultations.
4.

Percentage of Pharmacy Prescriptions by doctors.
5.

Percentage of lab orders through doctors.
6.

Number of Live Institutions.

Weightage is assigned to the percentages calculated in intervals of 10. The rank is determined based on the sum of these weightages.

The top-performing districts should aim to maintain their positions, while the average and low-performing districts should strive to reach the 'top four' league.

The ranking matrix for the current month, October 2024, along with the previous two months, is provided in the table below.

District	August	September	October
WAYANAD	1	2	1
PALAKKAD	2	3	2
IDUKKI	3	1	3
ALAPPUZHA	4	4	4
MALAPPURAM	4	5	4
THRISSUR	4	4	4
KOLLAM	6	6	5
PATHANAMTHITTA	7	8	6
KOTTAYAM	6	6	7
KOZHIKODE	8	7	7
KANNUR	5	9	8
THIRUVANANTHAPURAM	9	10	8
KASARAGOD	10	11	9
ERNAKULAM	11	12	10

- Best performing
- Average performing
- Low performing

3. eHealth - Institution Level Ranking (except Medical Colleges)

Hospital	Rank
FAMILY HEALTH CENTRE VAZHOOR	1
FAMILY HEALTH CENTRE MOONNILAVU	2
FAMILY HEALTH CENTRE KALLARA	3
FAMILY HEALTH CENTRE MARAVANTHURUTHU	3
FAMILY HEALTH CENTRE MEENACHIL	3
FAMILY HEALTH CENTRE MUTHOLY	3
FAMILY HEALTH CENTRE UDAYANAPURAM	3
FAMILY HEALTH CENTRE BRAHMAMANGALAM	4
FAMILY HEALTH CENTRE KURUPPANTHARA	4
FAMILY HEALTH CENTRE VELLAVOOR	4
FAMILY HEALTH CENTRE MANARCAD	5
FAMILY HEALTH CENTRE PAIPPAD	5
FAMILY HEALTH CENTRE PARAMPUZHA	5
FAMILY HEALTH CENTRE VELIYANNOOR	5
FAMILY HEALTH CENTRE VELLOOR	5
FAMILY HEALTH CENTRE KADUTHURUTHY	6
FAMILY HEALTH CENTRE MARANGATTUPALLY	6
FAMILY HEALTH CENTRE POONJAR	6
FAMILY HEALTH CENTRE MADAPPALLY	7
FAMILY HEALTH CENTRE NATTAKOM	7
FAMILY HEALTH CENTRE PANACHIKKADU	8
FAMILY HEALTH CENTRE THOTTACKAD	9
FAMILY HEALTH CENTRE MEENADOM	10
URBAN PRIMARY HEALTH CENTRE PERUNNA	10
FAMILY HEALTH CENTRE ERATTUPETTA	11
COMMUNITY HEALTH CENTRE RAMAPURAM	12
TALUK HEADQUARTERS HOSPITAL PAMPADY	13
COMMUNITY HEALTH CENTRE MUNDAKAYAM	14
KM MANI MEMORIAL GOVT GENERAL HOSPITAL PALA	14
GENERAL HOSPITAL KOTTAYAM	15
GENERAL HOSPITAL KANJIRAPALLY	16

3.1 eHealth Performance - Reception Module

Reception Module is considered to be functional in an institution only if the number of total visits for the month is of minimum 500.

District	Institution Count	Institutions with Reception	% of institutions with Reception
KOLLAM	31	31	100.00%
KOTTAYAM	31	31	100.00%
THRISSUR	71	70	98.59%
MALAPPURAM	56	55	98.21%
KASARAGOD	23	22	95.65%
KANNUR	43	41	95.35%
PATHANAMTHITTA	20	19	95.00%
ERNAKULAM	73	69	94.52%
KOZHIKODE	61	57	93.44%
PALAKKAD	45	42	93.33%
THIRUVANANTHAPURAM	101	93	92.08%
ALAPPUZHA	33	30	90.91%
IDUKKI	22	20	90.91%
WAYANAD	23	19	82.61%



3.2 e-Health Performance Trend

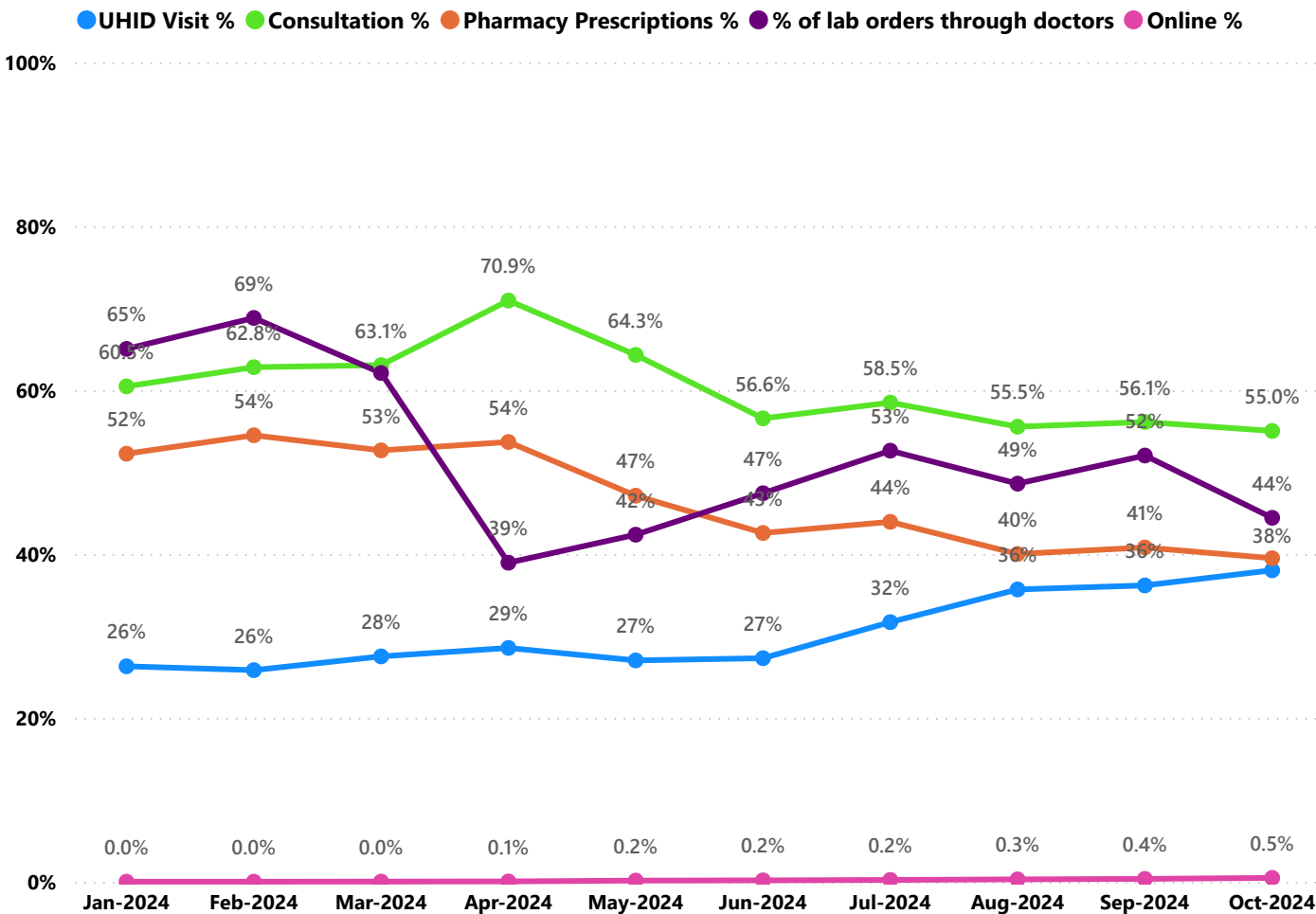

- UHID Visit % is calculated as  $(UHID\ Visits / Total\ Visit) \times 100$
- Consultation % is calculated as  $(Doctor\ Consultation / OP\ Visits) \times 100$
- Pharmacy % is calculated as  $(Pharmacy\ Prescriptions / Total\ OP\ Visits) \times 100$
- Lab % is calculated as  $(Lab\ orders\ given\ by\ doctors / Total\ Lab\ Orders) \times 100$
- Online % is calculated as  $(Online\ appointments\ via\ web\ portal / Total\ OP\ Visits) \times 100$

3.3 e-Health Performance Indicators

Hospital	UHID Visit %	Consultation %	Pharmacy Prescriptions %	% of Lab Orders given by Doctors
FAMILY HEALTH CENTRE VAZHOOR	99.56%	99.87%	97.42%	99.36%
FAMILY HEALTH CENTRE MOONNILAVU	88.75%	99.79%	100.00%	100.00%
FAMILY HEALTH CENTRE KALLARA	74.59%	96.70%	97.77%	83.76%
FAMILY HEALTH CENTRE MARAVANTHURUTHU	73.42%	96.86%	86.94%	100.00%
FAMILY HEALTH CENTRE MEENACHIL	84.98%	98.23%	95.44%	77.99%
FAMILY HEALTH CENTRE MUTHOLY	67.80%	99.35%	95.98%	100.00%
FAMILY HEALTH CENTRE UDAYANAPURAM	65.11%	99.75%	100.00%	100.00%
FAMILY HEALTH CENTRE BRAHMAMANGALAM	64.48%	99.64%	100.00%	84.82%
FAMILY HEALTH CENTRE KURUPPANTHARA	68.47%	99.79%	93.92%	89.66%
FAMILY HEALTH CENTRE VELLAVOOR	88.54%	99.11%	100.00%	63.59%
FAMILY HEALTH CENTRE MANARCAD	54.07%	94.56%	87.46%	100.00%
FAMILY HEALTH CENTRE PAIPPAD	48.09%	99.79%	100.00%	100.00%
FAMILY HEALTH CENTRE PARAMPUZHA	48.70%	98.58%	100.00%	100.00%
FAMILY HEALTH CENTRE VELIYANNOOR	63.01%	99.23%	94.46%	70.35%
FAMILY HEALTH CENTRE VELLOOR	56.85%	94.63%	83.73%	98.63%
FAMILY HEALTH CENTRE KADUTHURUTHY	65.32%	99.77%	94.30%	63.64%
FAMILY HEALTH CENTRE MARANGATTUPALLY	53.07%	95.34%	95.62%	71.60%
FAMILY HEALTH CENTRE POONJAR	60.66%	99.24%	83.89%	71.63%
FAMILY HEALTH CENTRE MADAPPALLY	63.72%	99.04%	74.74%	77.34%
FAMILY HEALTH CENTRE NATTAKOM	53.30%	91.69%	67.66%	99.37%
FAMILY HEALTH CENTRE PANACHIKKADU	76.66%	92.10%	87.91%	46.13%
FAMILY HEALTH CENTRE THOTTACKAD	46.98%	98.80%	73.48%	74.01%
FAMILY HEALTH CENTRE MEENADOM	52.48%	42.87%	41.50%	100.00%
URBAN PRIMARY HEALTH CENTRE PERUNNA	41.61%	98.52%	97.71%	0.00%
FAMILY HEALTH CENTRE ERATTUPETTA	35.01%	93.01%	50.47%	48.92%
COMMUNITY HEALTH CENTRE RAMAPURAM	34.31%	99.68%	47.69%	49.35%
TALUK HEADQUARTERS HOSPITAL PAMPADY	24.88%	47.60%	27.15%	38.76%
COMMUNITY HEALTH CENTRE MUNDAKAYAM	16.35%	8.63%	7.18%	93.33%
KM MANI MEMORIAL GOVT GENERAL HOSPITAL PALA	32.74%	41.20%	18.87%	20.58%
GENERAL HOSPITAL KOTTAYAM	22.11%	11.46%	3.51%	31.38%
GENERAL HOSPITAL KANJIRAPALLY	20.36%	36.36%	4.57%	4.25%

4. Status of Modules Usage in Hospitals

District wise status of live institutions and the count of various modules [Reception, OP Consultation, Lab, Pharmacy] started / functional. This list excludes Medical College Hospitals, CCRC and PH Labs.

District	Live Institutions	Reception	Consultation	Pharmacy	Lab
THIRUVANANTHAPURAM	100	95 (95%)	88 (88%)	76 (76%)	83 (83%)
ERNAKULAM	72	69 (96%)	49 (68%)	38 (53%)	29 (40%)
THRISSUR	71	70 (99%)	69 (97%)	64 (90%)	61 (86%)
KOZHIKODE	61	57 (93%)	51 (84%)	47 (77%)	45 (74%)
MALAPPURAM	56	55 (98%)	52 (93%)	43 (77%)	43 (77%)
PALAKKAD	45	42 (93%)	40 (89%)	37 (82%)	37 (82%)
KANNUR	43	41 (95%)	37 (86%)	32 (74%)	29 (67%)
ALAPPUZHA	33	30 (91%)	30 (91%)	30 (91%)	28 (85%)
KOLLAM	31	31 (100%)	31 (100%)	31 (100%)	30 (97%)
KOTTAYAM	31	31 (100%)	31 (100%)	31 (100%)	28 (90%)
KASARAGOD	23	22 (96%)	21 (91%)	20 (87%)	19 (83%)
WAYANAD	23	19 (83%)	17 (74%)	17 (74%)	15 (65%)
IDUKKI	22	20 (91%)	19 (86%)	19 (86%)	17 (77%)
PATHANAMTHITTA	20	19 (95%)	17 (85%)	17 (85%)	14 (70%)
Total	631	601 (95%)	552 (87%)	502 (80%)	478 (76%)

5. Appointment Booking in Hospitals (except Medical Colleges)

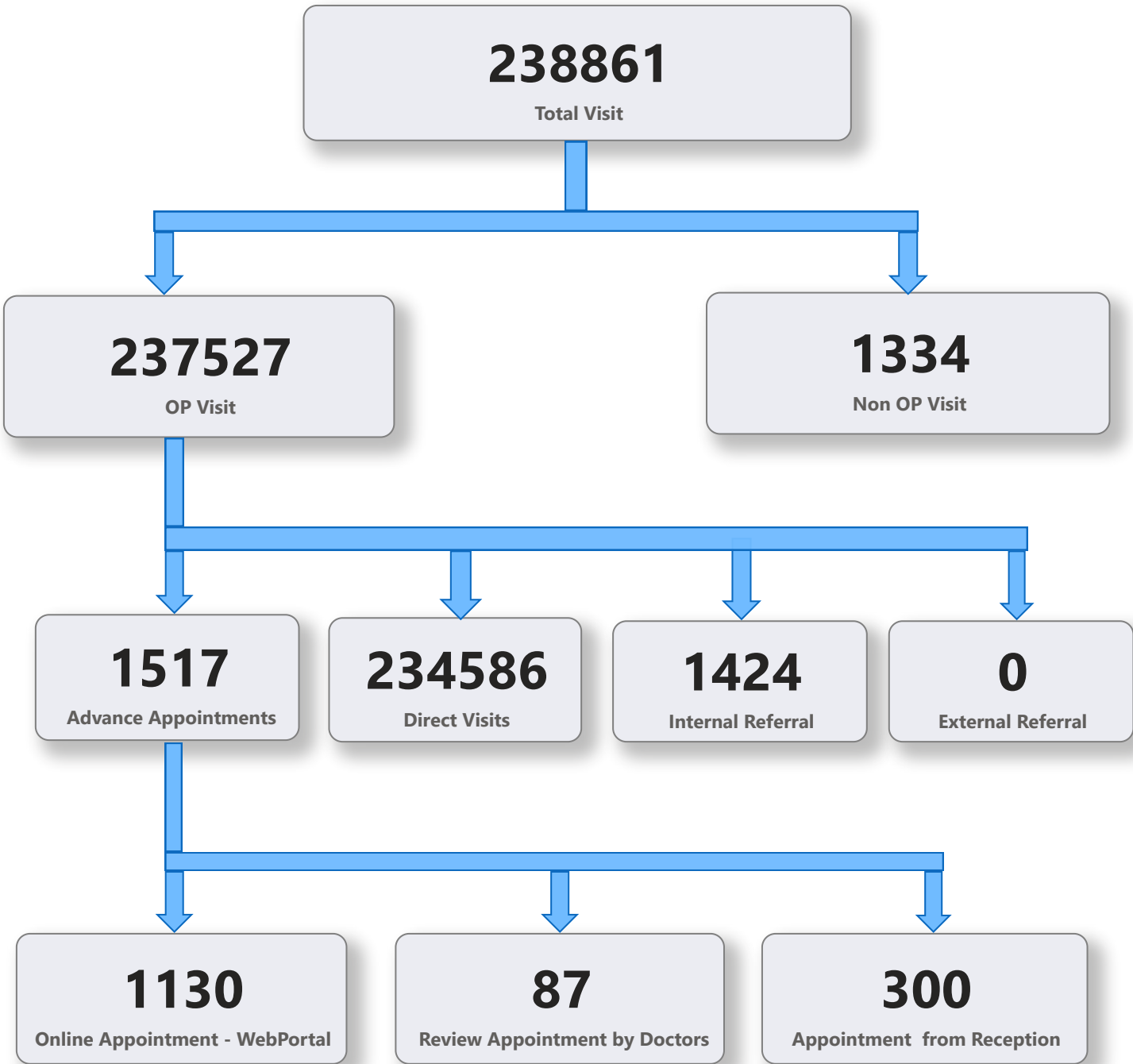

5. 1 Online Appointment Booking in Hospitals (except Medical Colleges)

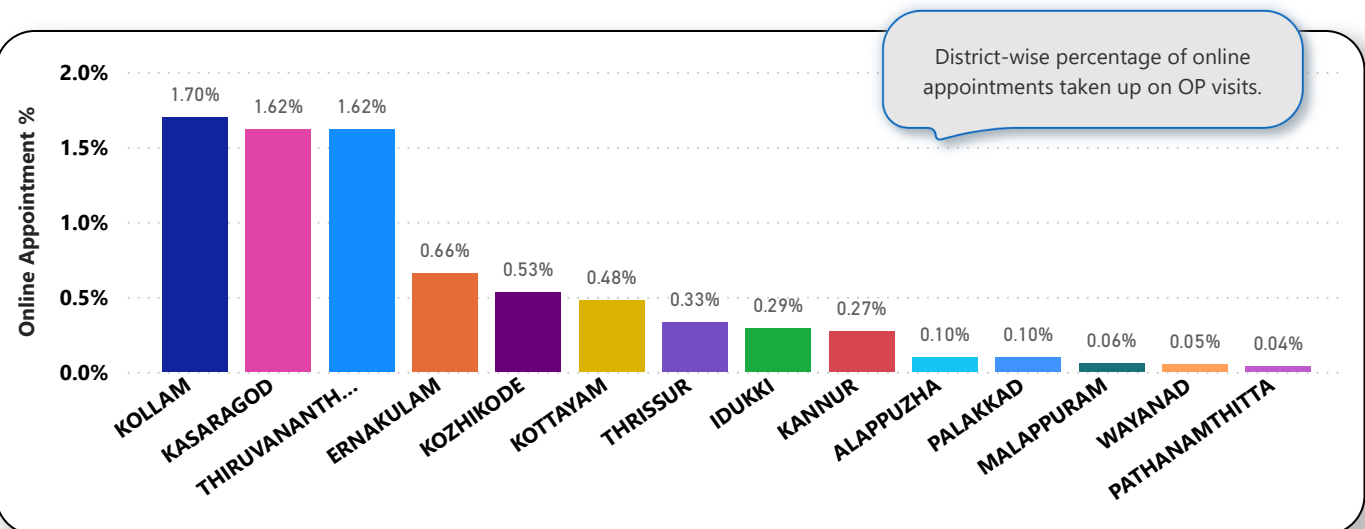
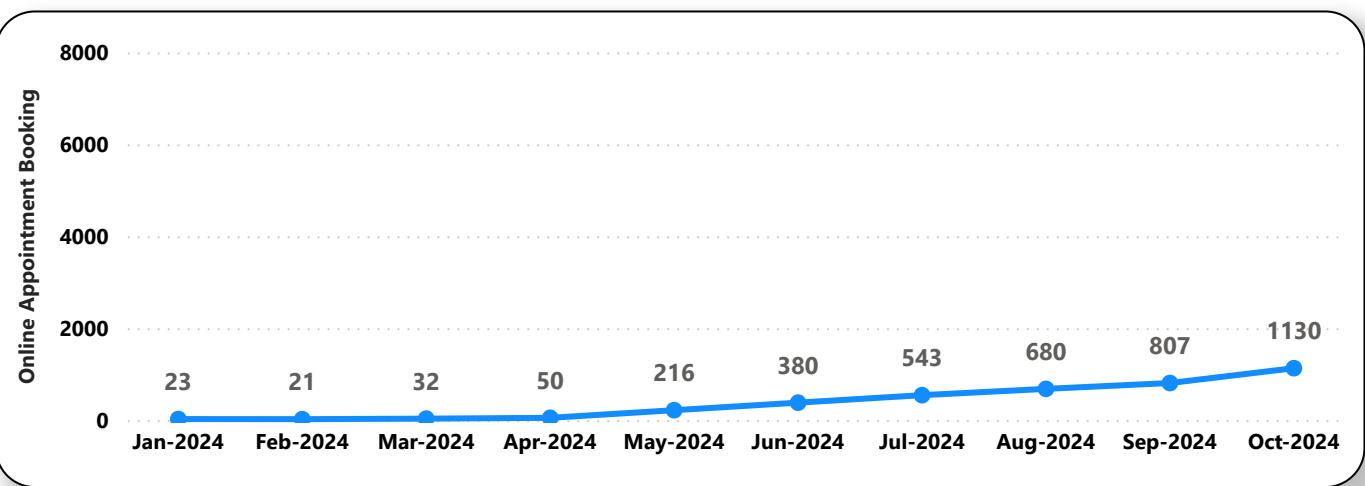
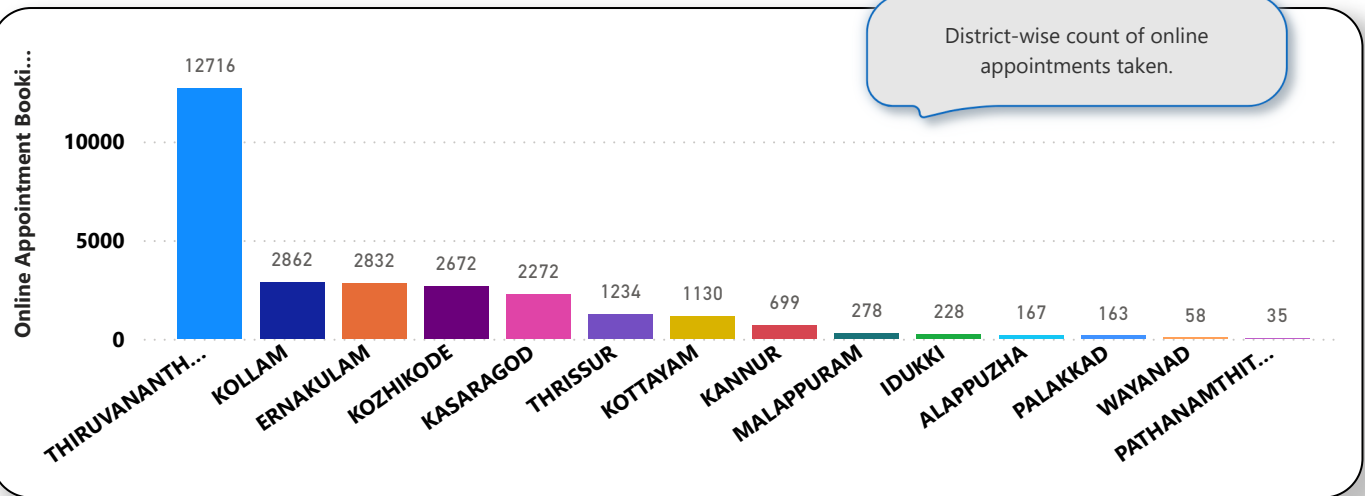



6. eHealth Performance - Reach

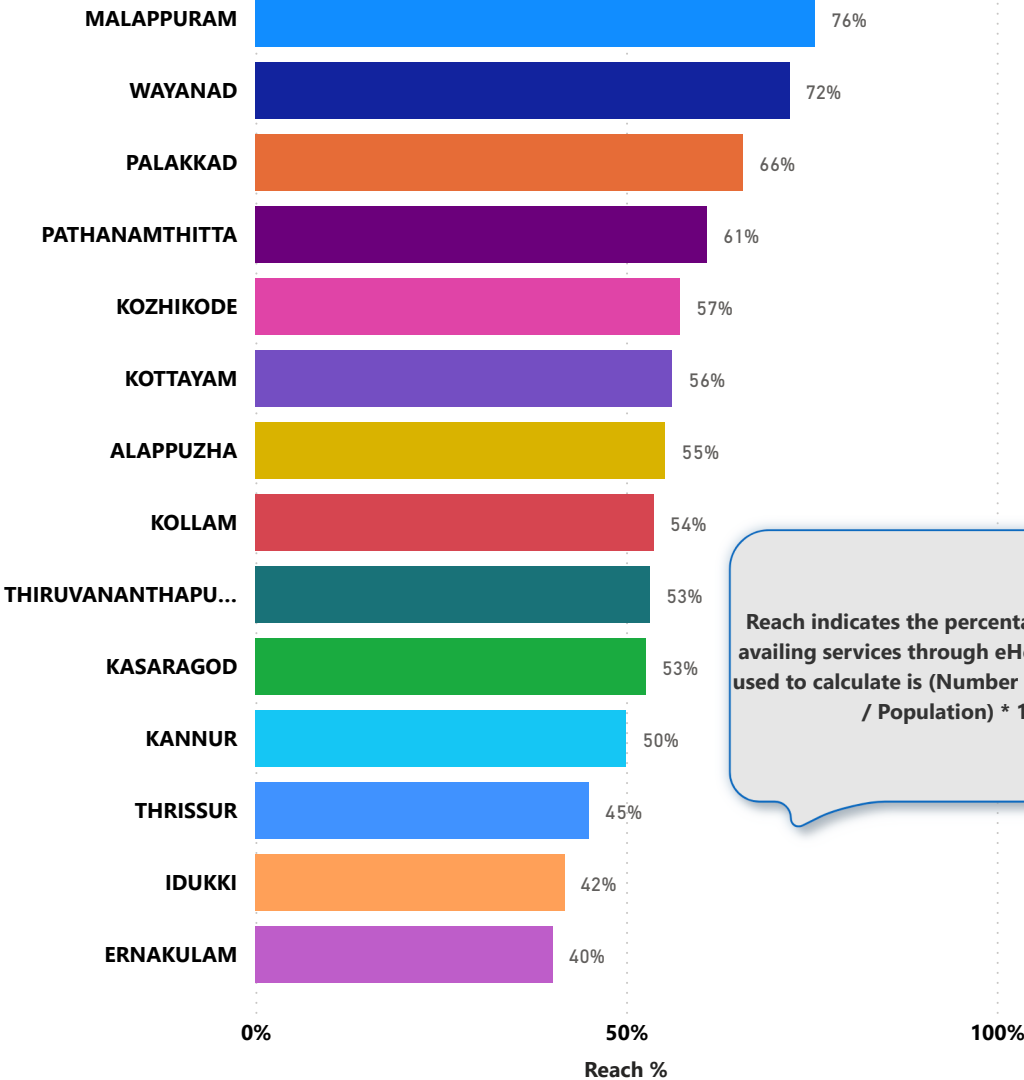

Reach indicates the percentage of population availing services through eHealth. The formula used to calculate is (Number of UHID registered / Population) \* 100 %.