

1. eHealth Kerala - Vital Statistics

Hospital Type	Live Institutions
Family Health Centre	57
Urban Primary Health Centre	7
Community Health Centre	4
General Hospital	1
Medical College Hospital	1
Taluk Headquarters Hospital	1
Taluk Hospital	1
Total	72

2. eHealth - District Ranking Matrix Based on Performance of all Institutions (except Medical Colleges)

The ranking matrix showcases the performance of districts in providing eHealth services through all institutions (excluding Medical Colleges) based on six different parameters.

These parameters include:

1.

Number of institutions where the reception module is currently using.
2.

Percentage of UHID Visits.
3.

Percentage of Doctor Consultations.
4.

Percentage of Pharmacy Prescriptions by doctors.
5.

Percentage of lab orders through doctors.
6.

Number of Live Institutions.

Weightage is assigned to the percentages calculated in intervals of 10. The rank is determined based on the sum of these weightages.

The top-performing districts should aim to maintain their positions, while the average and low-performing districts should strive to reach the 'top four' league.

The ranking matrix for the current month, October 2024, along with the previous two months, is provided in the table below.

District	August	September	October
WAYANAD	1	2	1
PALAKKAD	2	3	2
IDUKKI	3	1	3
ALAPPUZHA	4	4	4
MALAPPURAM	4	5	4
THRISSUR	4	4	4
KOLLAM	6	6	5
PATHANAMTHITTA	7	8	6
KOTTAYAM	6	6	7
KOZHIKODE	8	7	7
KANNUR	5	9	8
THIRUVANANTHAPURAM	9	10	8
KASARAGOD	10	11	9
ERNAKULAM	11	12	10

- Best performing
- Average performing
- Low performing

3. eHealth - Institution Level Ranking (except Medical Colleges)

Hospital	Rank
FAMILY HEALTH CENTRE THAIKKAD	1
FAMILY HEALTH CENTRE ARTHAT	2
FAMILY HEALTH CENTRE EDAVILANGU	2
FAMILY HEALTH CENTRE ENGANDIYUR	2
URBAN PRIMARY HEALTH CENTRE ANAPUZHA	3
FAMILY HEALTH CENTRE POOMANGALAM	4
URBAN FAMILY HEALTH CENTRE V R PURAM	4
FAMILY HEALTH CENTRE CHAMAKKALA	5
FAMILY HEALTH CENTRE KARALAM	5
FAMILY HEALTH CENTRE KUZHOOR	5
FAMILY HEALTH CENTRE KONDABHY	6
FAMILY HEALTH CENTRE METHALA	6
FAMILY HEALTH CENTRE NALUKETTU	6
FAMILY HEALTH CENTRE PANJAL	6
FAMILY HEALTH CENTRE VELOOKKARA	6
FAMILY HEALTH CENTRE VILVATTOM	6
FAMILY HEALTH CENTRE DESAMANGALAM	7
FAMILY HEALTH CENTRE NATTIKA	7
FAMILY HEALTH CENTRE THEKKUMKARA	7
FAMILY HEALTH CENTRE ELANAD	8
FAMILY HEALTH CENTRE KOOLIMUTTOM	8
FAMILY HEALTH CENTRE POYYA	8
FAMILY HEALTH CENTRE THALIKULAM	8
FAMILY HEALTH CENTRE VELUR	8
FAMILY HEALTH CENTRE VENKITANGU	8
FAMILY HEALTH CENTRE AYYANTHOLE	9
FAMILY HEALTH CENTRE KAIPAMANGALAM	9
FAMILY HEALTH CENTRE MADAVANA	9
FAMILY HEALTH CENTRE NENMANIKKARA	9
FAMILY HEALTH CENTRE ALOOR	10
FAMILY HEALTH CENTRE MAMBRA	10
FAMILY HEALTH CENTRE MANALLOOR	10
FAMILY HEALTH CENTRE PARIYARAM THRISSUR	10
FAMILY HEALTH CENTRE POOMALA	10
FAMILY HEALTH CENTRE THRIKKUR	10
FAMILY HEALTH CENTRE VANIYAMAPARA	10
FAMILY HEALTH CENTRE VETILAPPARA	10
URBAN FAMILY HEALTH CENTRE GOSAYIKUNNU	10

Hospital	Rank
FAMILY HEALTH CENTRE VATANAPPALLY	27
COMMUNITY HEALTH CENTRE CHERPU	26
GENERAL HOSPITAL THRISSUR	26
FAMILY HEALTH CENTRE VELLANIKKARA	25
URBAN FAMILY HEALTH CENTRE PARAVATTANI	25
FAMILY HEALTH CENTRE VALLACHIRA	24
FAMILY HEALTH CENTRE PATTIKKAD	23
FAMILY HEALTH CENTRE MULLURKARA	22
FAMILY HEALTH CENTRE MADAKATHARA	21
FAMILY HEALTH CENTRE MUNDUR	21
FAMILY HEALTH CENTRE PAMBOOR	21
FAMILY HEALTH CENTRE THIRUVILWAMALA	20
TALUK HOSPITAL PUDUKAD	20
FAMILY HEALTH CENTRE KADANGODE	19
FAMILY HEALTH CENTRE P.VEMBELLUR	19
FAMILY HEALTH CENTRE KODAKARA	18
COMMUNITY HEALTH CENTRE MULLASSERY	17
COMMUNITY HEALTH CENTRE PAZHANJI	17
TALUK HEADQUARTERS HOSPITAL CHAVAKKAD	17
FAMILY HEALTH CENTRE VALLATHOL NAGAR	16
FAMILY HEALTH CENTRE ADAT	15
FAMILY HEALTH CENTRE NADATHARA	15
FAMILY HEALTH CENTRE KAKKAD	14
FAMILY HEALTH CENTRE PARALAM	14
FAMILY HEALTH CENTRE PORKULAM	14
FAMILY HEALTH CENTRE VARANDARAPPILLY	14
FAMILY HEALTH CENTRE MELOOR	13
URBAN FAMILY HEALTH CENTRE GURUVAYOOR	13
URBAN FAMILY HEALTH CENTRE PORKALANGAD	12
FAMILY HEALTH CENTRE PARAPPUKKARA	11
FAMILY HEALTH CENTRE POOKODE	11
FAMILY HEALTH CENTRE PUNNAYUR	11
URBAN PRIMARY HEALTH CENTRE KACHERY	11
FAMILY HEALTH CENTRE ALOOR	10
FAMILY HEALTH CENTRE MAMBRA	10
FAMILY HEALTH CENTRE MANALLOOR	10
FAMILY HEALTH CENTRE PARIYARAM THRISSUR	10
FAMILY HEALTH CENTRE POOMALA	10

3.1 eHealth Performance - Reception Module

Reception Module is considered to be functional in an institution only if the number of total visits for the month is of minimum 500.

District	Institution Count	Institutions with Reception	% of institutions with Reception
KOLLAM	31	31	100.00%
KOTTAYAM	31	31	100.00%
THRISSUR	71	70	98.59%
MALAPPURAM	56	55	98.21%
KASARAGOD	23	22	95.65%
KANNUR	43	41	95.35%
PATHANAMTHITTA	20	19	95.00%
ERNAKULAM	73	69	94.52%
KOZHIKODE	61	57	93.44%
PALAKKAD	45	42	93.33%
THIRUVANANTHAPURAM	101	93	92.08%
ALAPPUZHA	33	30	90.91%
IDUKKI	22	20	90.91%
WAYANAD	23	19	82.61%

Hospital Name

FAMILY HEALTH CENTRE VATANAPPALLY

Institutions where the reception module is either not started or not using

3.2 e-Health Performance Trend

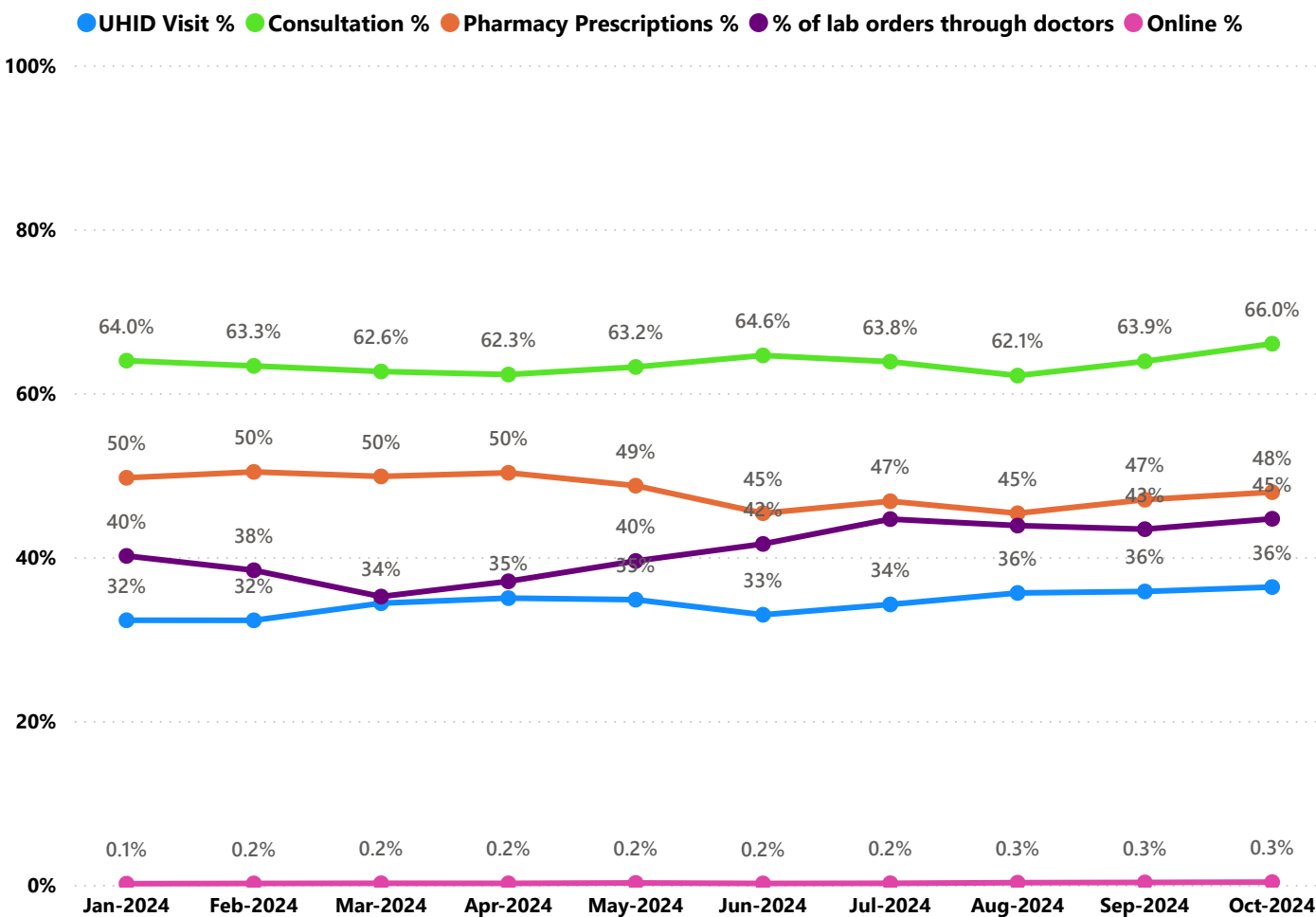

- UHID Visit % is calculated as $(UHID\ Visits / Total\ Visit) \times 100$
- Consultation % is calculated as $(Doctor\ Consultation / OP\ Visits) \times 100$
- Pharmacy % is calculated as $(Pharmacy\ Prescriptions / Total\ OP\ Visits) \times 100$
- Lab % is calculated as $(Lab\ orders\ given\ by\ doctors / Total\ Lab\ Orders) \times 100$
- Online % is calculated as $(Online\ appointments\ via\ web\ portal / Total\ OP\ Visits) \times 100$

3.3 e-Health Performance Indicators

Hospital	UHID Visit %	Consultation %	Pharmacy Prescriptions %	% of Lab Orders given by Doctors
FAMILY HEALTH CENTRE THAIKKAD	95.09%	99.96%	97.63%	95.56%
FAMILY HEALTH CENTRE ARTHAT	85.77%	99.88%	92.87%	92.58%
FAMILY HEALTH CENTRE EDAVILANGU	85.69%	99.51%	90.01%	98.57%
FAMILY HEALTH CENTRE ENGANDIYUR	91.47%	98.74%	89.29%	100.00%
URBAN PRIMARY HEALTH CENTRE ANAPUZHA	74.23%	99.74%	90.07%	94.54%
FAMILY HEALTH CENTRE POOMANGALAM	81.11%	98.77%	91.24%	74.12%
URBAN FAMILY HEALTH CENTRE V R PURAM	75.64%	98.85%	89.98%	100.00%
FAMILY HEALTH CENTRE CHAMAKKALA	61.94%	94.66%	88.70%	80.31%
FAMILY HEALTH CENTRE KARALAM	64.79%	99.70%	91.44%	75.08%
FAMILY HEALTH CENTRE KUZHOOR	45.76%	97.24%	90.34%	100.00%
FAMILY HEALTH CENTRE KONDAZHY	32.58%	99.97%	91.30%	100.00%
FAMILY HEALTH CENTRE METHALA	43.13%	96.45%	93.73%	87.32%
FAMILY HEALTH CENTRE NALUKETTU	63.65%	95.42%	91.57%	67.16%
FAMILY HEALTH CENTRE PANJAL	62.03%	97.78%	92.55%	61.94%
FAMILY HEALTH CENTRE VELOOKKARA	64.99%	95.88%	91.12%	64.95%
FAMILY HEALTH CENTRE VILVATTOM	37.31%	99.74%	95.76%	90.86%
FAMILY HEALTH CENTRE DESAMANGALAM	49.77%	99.06%	88.70%	88.34%
FAMILY HEALTH CENTRE NATTIKA	55.68%	97.78%	85.90%	77.31%
FAMILY HEALTH CENTRE THEKKUMKARA	41.35%	92.36%	79.91%	90.91%
FAMILY HEALTH CENTRE ELANAD	47.43%	91.34%	94.85%	66.67%
FAMILY HEALTH CENTRE KOOLIMUTTOM	45.49%	90.93%	86.21%	72.56%
FAMILY HEALTH CENTRE POYYA	46.19%	97.76%	91.16%	64.89%
FAMILY HEALTH CENTRE THALIKULAM	51.29%	99.03%	84.26%	66.13%
FAMILY HEALTH CENTRE VELUR	15.22%	99.57%	91.04%	95.97%
FAMILY HEALTH CENTRE VENKITANGU	65.99%	99.26%	88.34%	52.14%
FAMILY HEALTH CENTRE AYYANTHOLE	45.77%	97.84%	80.29%	63.33%
FAMILY HEALTH CENTRE KAIPAMANGALAM	59.21%	97.35%	75.33%	68.42%
FAMILY HEALTH CENTRE MADAVANA	49.00%	93.87%	87.02%	66.55%
FAMILY HEALTH CENTRE NENMANIKKARA	54.19%	99.56%	85.43%	55.85%
FAMILY HEALTH CENTRE ALOOR	43.12%	94.12%	82.45%	52.12%
FAMILY HEALTH CENTRE MAMBRA	29.55%	97.77%	91.33%	61.24%
FAMILY HEALTH CENTRE MANALLOOR	58.70%	99.57%	82.59%	49.27%
FAMILY HEALTH CENTRE PARIYARAM THRISSUR	36.43%	91.06%	79.62%	76.16%
FAMILY HEALTH CENTRE POOMALA	57.84%	98.21%	82.19%	46.89%
FAMILY HEALTH CENTRE THRIKKUR	23.64%	98.25%	85.15%	73.20%
FAMILY HEALTH CENTRE VANIYAMAPARA	21.17%	97.03%	60.96%	100.00%
FAMILY HEALTH CENTRE VETTELAPPARA	47.72%	86.37%	77.94%	73.00%
URBAN FAMILY HEALTH CENTRE GOSAYIKUNNU	54.71%	82.54%	77.96%	68.58%
FAMILY HEALTH CENTRE PARAPPUKKARA	18.32%	92.10%	69.78%	100.00%
FAMILY HEALTH CENTRE POOKODE	65.02%	98.06%	77.34%	38.40%
FAMILY HEALTH CENTRE PUNNAYUR	40.15%	97.46%	83.84%	44.35%
URBAN PRIMARY HEALTH CENTRE KACHERY	65.07%	74.56%	71.36%	52.13%
URBAN FAMILY HEALTH CENTRE PORKALANGAD	81.74%	79.59%	63.32%	33.26%
FAMILY HEALTH CENTRE MELOOR	69.44%	74.63%	63.87%	48.24%

3.3 e-Health Performance Indicators

Hospital	UHID Visit %	Consultation %	Pharmacy Prescriptions %	% of Lab Orders given by Doctors
FAMILY HEALTH CENTRE VATANAPPALLY	0.00%	0.00%	0.00%	0.00%
GENERAL HOSPITAL THRISSUR	1.47%	2.13%	0.00%	0.01%
COMMUNITY HEALTH CENTRE CHERPU	2.58%	0.52%	0.46%	1.47%
URBAN FAMILY HEALTH CENTRE PARAVATTANI	8.83%	25.12%	19.20%	0.00%
FAMILY HEALTH CENTRE VELLANIKKARA	31.02%	8.71%	0.14%	0.00%
FAMILY HEALTH CENTRE VALLACHIRA	17.08%	48.61%	16.31%	19.23%
FAMILY HEALTH CENTRE PATTIKKAD	26.30%	41.19%	29.09%	5.79%
FAMILY HEALTH CENTRE MULLURKARA	12.96%	70.85%	39.36%	0.00%
FAMILY HEALTH CENTRE PAMBOOR	20.56%	85.88%	23.15%	0.00%
FAMILY HEALTH CENTRE MUNDUR	22.66%	41.83%	41.83%	21.59%
FAMILY HEALTH CENTRE MADAKATHARA	13.56%	84.87%	18.24%	29.90%
TALUK HOSPITAL PUDUKAD	14.60%	70.93%	35.97%	21.53%
FAMILY HEALTH CENTRE THIRUVILWAMALA	10.93%	23.19%	15.45%	96.10%
FAMILY HEALTH CENTRE P.VEMBELLUR	37.76%	55.36%	31.36%	40.85%
FAMILY HEALTH CENTRE KADANGODE	35.67%	82.24%	40.80%	0.00%
FAMILY HEALTH CENTRE KODAKARA	36.84%	66.07%	61.27%	28.57%
TALUK HEADQUARTERS HOSPITAL CHAVAKKAD	55.97%	64.42%	15.50%	69.66%
COMMUNITY HEALTH CENTRE PAZHANJI	58.62%	99.18%	0.00%	49.72%
COMMUNITY HEALTH CENTRE MULLASSERY	41.74%	72.37%	0.01%	77.82%
FAMILY HEALTH CENTRE VALLATHOL NAGAR	29.74%	84.90%	77.53%	29.44%
FAMILY HEALTH CENTRE NADATHARA	37.56%	82.78%	75.13%	25.51%
FAMILY HEALTH CENTRE ADAT	55.63%	81.01%	76.51%	0.00%
FAMILY HEALTH CENTRE VARANDARAPPILLY	30.65%	78.60%	59.25%	69.93%
FAMILY HEALTH CENTRE PORKULAM	71.26%	87.17%	58.07%	19.44%
FAMILY HEALTH CENTRE PARALAM	31.80%	84.54%	70.57%	37.66%
FAMILY HEALTH CENTRE KAKKAD	7.17%	98.22%	84.32%	41.25%
URBAN FAMILY HEALTH CENTRE GURUVAYOOR	56.39%	83.77%	68.21%	49.38%
FAMILY HEALTH CENTRE MELOOR	69.44%	74.63%	63.87%	48.24%
URBAN FAMILY HEALTH CENTRE PORKALANGAD	81.74%	79.59%	63.32%	33.26%
URBAN PRIMARY HEALTH CENTRE KACHERY	65.07%	74.56%	71.36%	52.13%
FAMILY HEALTH CENTRE PUNNAYUR	40.15%	97.46%	83.84%	44.35%
FAMILY HEALTH CENTRE POOKODE	65.02%	98.06%	77.34%	38.40%
FAMILY HEALTH CENTRE PARAPPUKKARA	18.32%	92.10%	69.78%	100.00%
URBAN FAMILY HEALTH CENTRE GOSAYIKUNNU	54.71%	82.54%	77.96%	68.58%
FAMILY HEALTH CENTRE VETTELAPPARA	47.72%	86.37%	77.94%	73.00%
FAMILY HEALTH CENTRE VANIYAMAPARA	21.17%	97.03%	60.96%	100.00%
FAMILY HEALTH CENTRE THRIKKUR	23.64%	98.25%	85.15%	73.20%
FAMILY HEALTH CENTRE POOMALA	57.84%	98.21%	82.19%	46.89%
FAMILY HEALTH CENTRE PARIYARAM THRISSUR	36.43%	91.06%	79.62%	76.16%
FAMILY HEALTH CENTRE MANALLOOR	58.70%	99.57%	82.59%	49.27%
FAMILY HEALTH CENTRE MAMBRA	29.55%	97.77%	91.33%	61.24%
FAMILY HEALTH CENTRE ALOOR	43.12%	94.12%	82.45%	52.12%
FAMILY HEALTH CENTRE NENMANIKKARA	54.19%	99.56%	85.43%	55.85%
FAMILY HEALTH CENTRE MADAVANA	49.00%	93.87%	87.02%	66.55%
FAMILY HEALTH CENTRE KAIPAMANGALAM	59.21%	97.35%	75.33%	68.42%

4. Status of Modules Usage in Hospitals

District wise status of live institutions and the count of various modules [Reception, OP Consultation, Lab, Pharmacy] started / functional. This list excludes Medical College Hospitals, CCRC and PH Labs.

District	Live Institutions	Reception	Consultation	Pharmacy	Lab
THIRUVANANTHAPURAM	100	95 (95%)	88 (88%)	76 (76%)	83 (83%)
ERNAKULAM	72	69 (96%)	49 (68%)	38 (53%)	29 (40%)
THRISSUR	71	70 (99%)	69 (97%)	64 (90%)	61 (86%)
KOZHIKODE	61	57 (93%)	51 (84%)	47 (77%)	45 (74%)
MALAPPURAM	56	55 (98%)	52 (93%)	43 (77%)	43 (77%)
PALAKKAD	45	42 (93%)	40 (89%)	37 (82%)	37 (82%)
KANNUR	43	41 (95%)	37 (86%)	32 (74%)	29 (67%)
ALAPPUZHA	33	30 (91%)	30 (91%)	30 (91%)	28 (85%)
KOLLAM	31	31 (100%)	31 (100%)	31 (100%)	30 (97%)
KOTTAYAM	31	31 (100%)	31 (100%)	31 (100%)	28 (90%)
KASARAGOD	23	22 (96%)	21 (91%)	20 (87%)	19 (83%)
WAYANAD	23	19 (83%)	17 (74%)	17 (74%)	15 (65%)
IDUKKI	22	20 (91%)	19 (86%)	19 (86%)	17 (77%)
PATHANAMTHITTA	20	19 (95%)	17 (85%)	17 (85%)	14 (70%)
Total	631	601 (95%)	552 (87%)	502 (80%)	478 (76%)

5. Appointment Booking in Hospitals (except Medical Colleges)

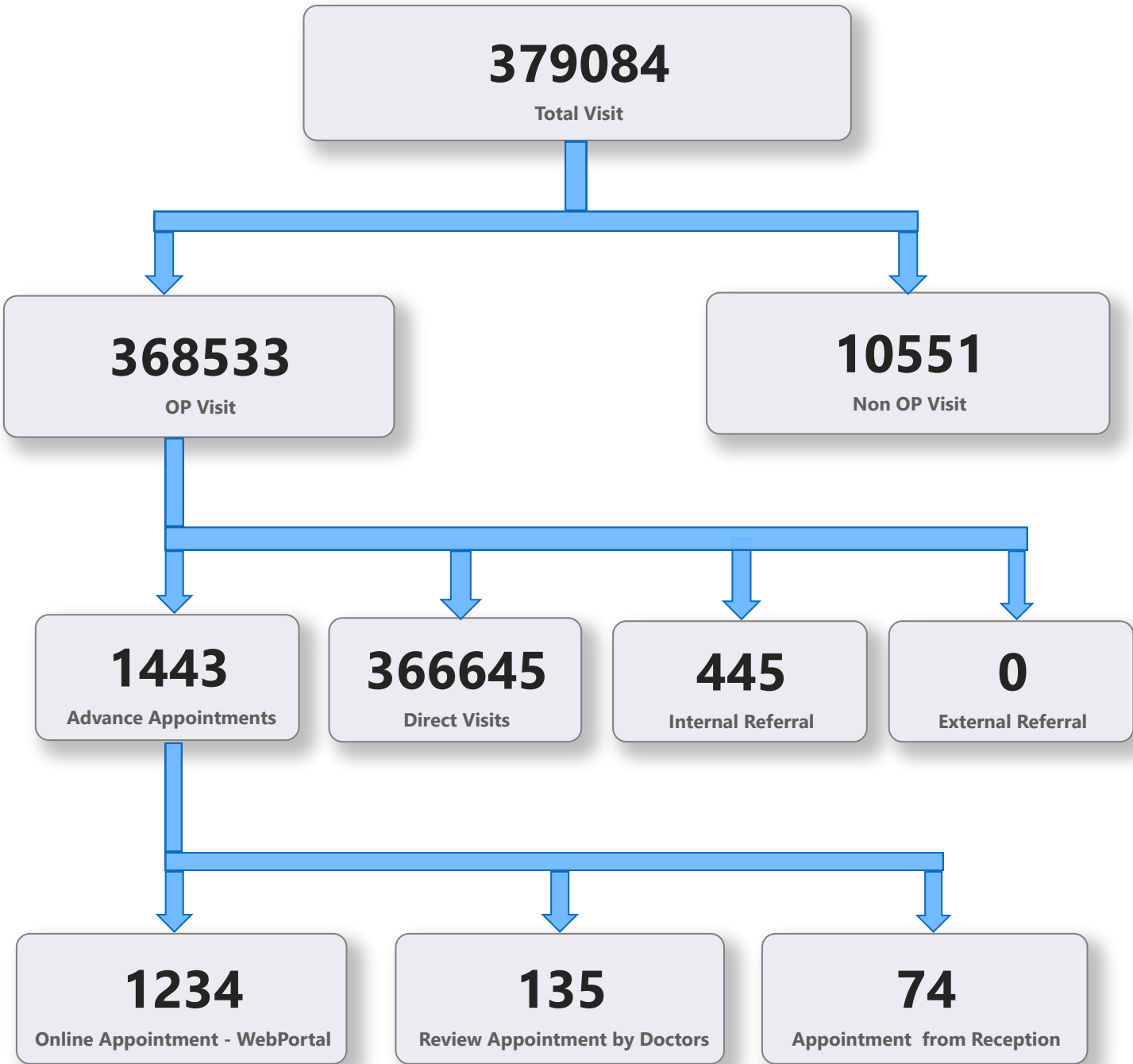

5. 1 Online Appointment Booking in Hospitals (except Medical Colleges)

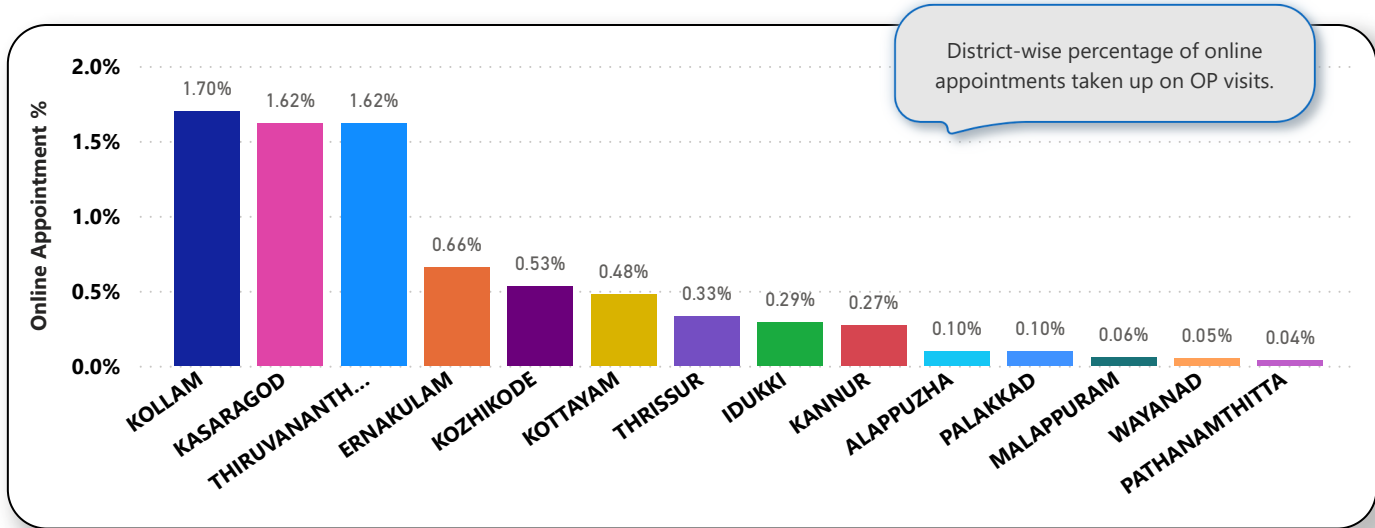
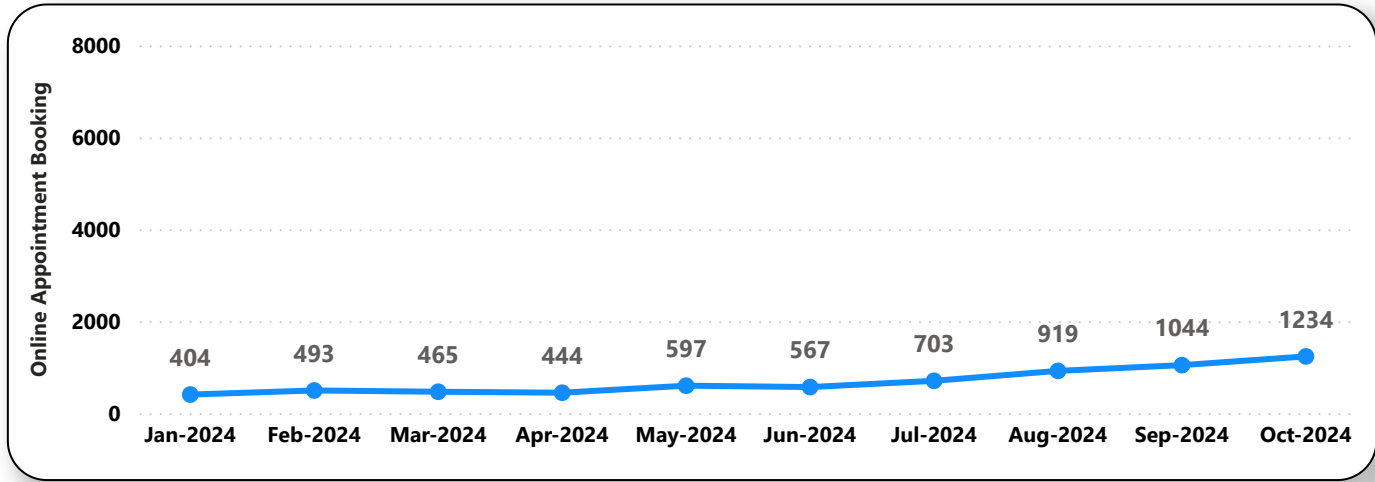
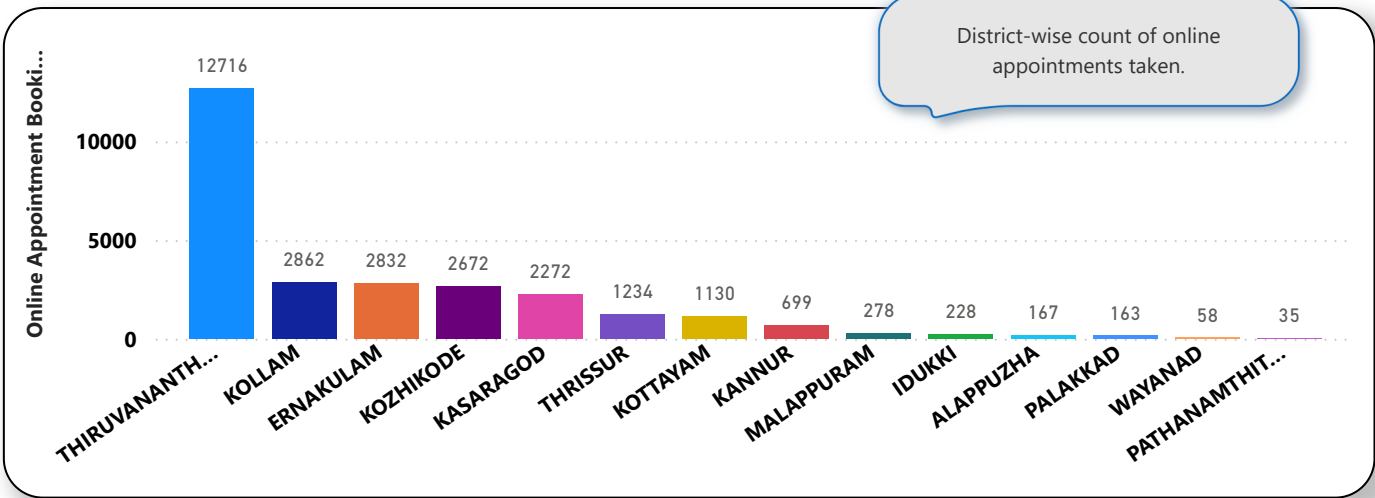

6. eHealth Performance - Reach

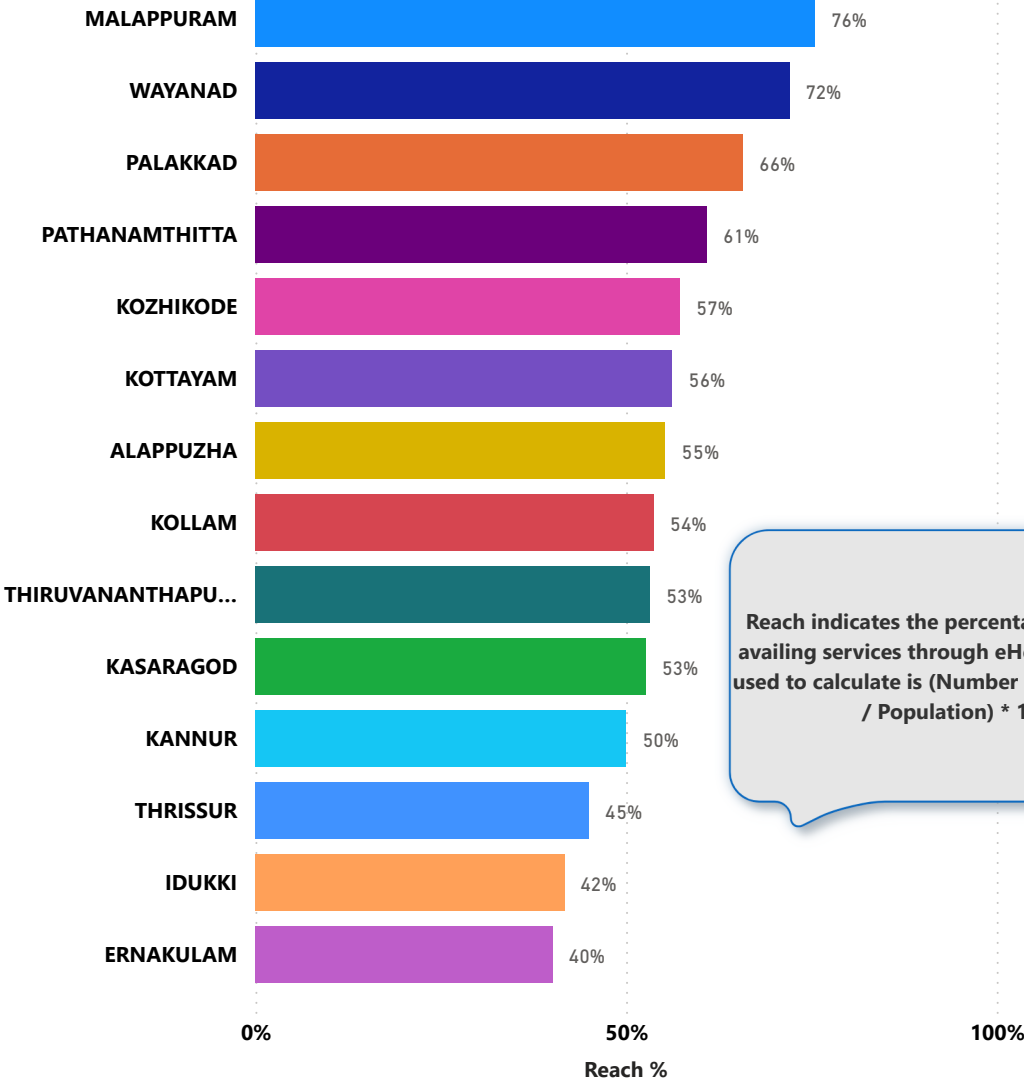

Reach indicates the percentage of population availing services through eHealth. The formula used to calculate is (Number of UHID registered / Population) * 100 %.