

1. eHealth Kerala - Vital Statistics

Hospital Type	Live Institutions
Family Health Centre	57
Community Health Centre	17
Urban Primary Health Centre	7
Medical College Hospital	4
Primary Health Centre	4
Taluk Hospital	4
District Hospital	2
General Hospital	2
Taluk Headquarters Hospital	2
District TB Centre	1
Empanelled Diagnostic Centre	1
Government Dispensary	1
Public Health Laboratory	1
Specialty Hospital	1
Specialty Hospital - Mental Health	1
Specialty Hospital - Pulmonary Medicine	1
Specialty Hospital - Women Children	1
Total	107

2. eHealth - District Ranking Matrix Based on Performance of all Institutions (except Medical Colleges)

The ranking matrix showcases the performance of districts in providing eHealth services through all institutions (excluding Medical Colleges) based on six different parameters.

These parameters include:

1.

Number of institutions where the reception module is currently using.
2.

Percentage of UHID Visits.
3.

Percentage of Doctor Consultations.
4.

Percentage of Pharmacy Prescriptions by doctors.
5.

Percentage of lab orders through doctors.
6.

Number of Live Institutions.

Weightage is assigned to the percentages calculated in intervals of 10. The rank is determined based on the sum of these weightages.

The top-performing districts should aim to maintain their positions, while the average and low-performing districts should strive to reach the 'top four' league.

The ranking matrix for the current month, October 2024, along with the previous two months, is provided in the table below.

District	August	September	October
WAYANAD	1	2	1
PALAKKAD	2	3	2
IDUKKI	3	1	3
ALAPPUZHA	4	4	4
MALAPPURAM	4	5	4
THRISSUR	4	4	4
KOLLAM	6	6	5
PATHANAMTHITTA	7	8	6
KOTTAYAM	6	6	7
KOZHIKODE	8	7	7
KANNUR	5	9	8
THIRUVANANTHAPURAM	9	10	8
KASARAGOD	10	11	9
ERNAKULAM	11	12	10

- Best performing
- Average performing
- Low performing

3. eHealth - Institution Level Ranking (except Medical Colleges)

Hospital	Rank
FAMILY HEALTH CENTRE POOZHANAD	1
PRIMARY HEALTH CENTRE VELLAYANI	1
FAMILY HEALTH CENTRE ANAD	2
FAMILY HEALTH CENTRE ANAKUDY	2
FAMILY HEALTH CENTRE KALLIKKAD NEW	2
FAMILY HEALTH CENTRE MADAVOOR	2
FAMILY HEALTH CENTRE PERUMPAZHUTHOOR	2
FAMILY HEALTH CENTRE PULIMATH	2
FAMILY HEALTH CENTRE VEERANAKAVU	2
FAMILY HEALTH CENTRE CHEMBOOR	3
FAMILY HEALTH CENTRE CHERUNNIYOOR	3
FAMILY HEALTH CENTRE KOLLAYIL	3
FAMILY HEALTH CENTRE KOTTUKAL	3
FAMILY HEALTH CENTRE MALAYADI	3
FAMILY HEALTH CENTRE PANA VOOR	3
FAMILY HEALTH CENTRE THOLICODE	3
URBAN PRIMARY HEALTH CENTRE MAMBAZHAKKARA	3
FAMILY HEALTH CENTRE ARUVIKKARA	4
FAMILY HEALTH CENTRE KUTTICHAL	4
FAMILY HEALTH CENTRE POZHIOOR	4
URBAN PRIMARY HEALTH CENTRE CHALAI	4
FAMILY HEALTH CENTRE AMACHAL NEW	5
FAMILY HEALTH CENTRE MUKKOLA	5
FAMILY HEALTH CENTRE PARANIYAM	5
FAMILY HEALTH CENTRE THONIPARA	5
PRIMARY HEALTH CENTRE KALLIYOOR	5
FAMILY HEALTH CENTRE KADAKAMPALLY	6
FAMILY HEALTH CENTRE KUNNATHUKAL	6
FAMILY HEALTH CENTRE MARANALLOOR	6
FAMILY HEALTH CENTRE PARASUVAIKKAL PARASALA	6
URBAN PRIMARY HEALTH CENTRE POOVATHOOR	6
COASTAL SPECIALITY HOSPITAL VALIYATHURA	7
COMMUNITY HEALTH CENTRE ANDOORKONAM	7
FAMILY HEALTH CENTRE CHENKAL	7
FAMILY HEALTH CENTRE EDAVA	7
FAMILY HEALTH CENTRE PERUMATHURA	7
COMMUNITY HEALTH CENTRE IRANIMUTTOM	8

Hospital	Rank
COMMUNITY HEALTH CENTRE ANCHUTHENGU	30
COMMUNITY HEALTH CENTRE VELLANAD	30
FAMILY HEALTH CENTRE UZHAMALAKKAL	30
FAMILY HEALTH CENTRE VELI	30
MENTAL HEALTH CENTRE PEROORKADA	30
INTEGRATED FAMILY HEALTH CENTRE PANGAPPARA	29
TALUK HEADQUARTERS HOSPITAL CHIRAYINKEEZH	28
TALUK HOSPITAL FORT THIRUVANANTHAPURAM	28
DISTRICT HOSPITAL NEDUMANGAD	27
COMMUNITY HEALTH CENTRE KANYAKULANGARA	26
SECRETARIAT HEALTH CENTRE THIRUVANANTHAPURAM	26
COMMUNITY HEALTH CENTRE KALLARA	25
COMMUNITY HEALTH CENTRE POOVAR	25
GENERAL HOSPITAL THIRUVANANTHAPURAM	25
WOMEN AND CHILDREN HOSPITAL THYCAUD	25
DISTRICT MODEL HOSPITAL PEROORKADA	24
TALUK HOSPITAL NEMOM	24
TALUK HOSPITAL VITHURA	24
COMMUNITY HEALTH CENTRE VILAPPIL	23
CHEST DISEASES HOSPITAL PULAYANARKOTTAH	22
GENERAL HOSPITAL NEYYATTINKARA	22
TALUK HEADQUARTERS HOSPITAL VARKALA	22
FAMILY HEALTH CENTRE PUTHUKURICHY	21
COMMUNITY HEALTH CENTRE PUTHENTHOPE	20
COMMUNITY HEALTH CENTRE PALODE	19
FAMILY HEALTH CENTRE KATTAKADA	19
PRIMARY HEALTH CENTRE BHARATHANNOOR	19
FAMILY HEALTH CENTRE CHEMMARUTHY	18
FAMILY HEALTH CENTRE MANGALAPURAM	18
COMMUNITY HEALTH CENTRE ARYANAD	17
FAMILY HEALTH CENTRE MUDAKKAL	16
FAMILY HEALTH CENTRE PERINGAMMALA	16
URBAN PRIMARY HEALTH CENTRE VATTIYOORKAVU	16
COMMUNITY HEALTH CENTRE MANAMBOOR	15
FAMILY HEALTH CENTRE KARODE	15

3.1 eHealth Performance - Reception Module

Reception Module is considered to be functional in an institution only if the number of total visits for the month is of minimum 500.

District	Institution Count	Institutions with Reception	% of institutions with Reception
KOLLAM	31	31	100.00%
KOTTAYAM	31	31	100.00%
THRISSUR	71	70	98.59%
MALAPPURAM	56	55	98.21%
KASARAGOD	23	22	95.65%
KANNUR	43	41	95.35%
PATHANAMTHITTA	20	19	95.00%
ERNAKULAM	73	69	94.52%
KOZHIKODE	61	57	93.44%
PALAKKAD	45	42	93.33%
THIRUVANANTHAPURAM	101	93	92.08%
ALAPPUZHA	33	30	90.91%
IDUKKI	22	20	90.91%
WAYANAD	23	19	82.61%

Hospital Name
TALUK HOSPITAL ATTINGAL
INTEGRATED FAMILY HEALTH CENTRE PANGAPPARA
FAMILY HEALTH CENTRE VELI
FAMILY HEALTH CENTRE UZHAMALAKKAL
COMMUNITY HEALTH CENTRE VELLANAD
COMMUNITY HEALTH CENTRE ANCHUTHENGU

Institutions where the reception module is either not started or not using

3.2 e-Health Performance Trend

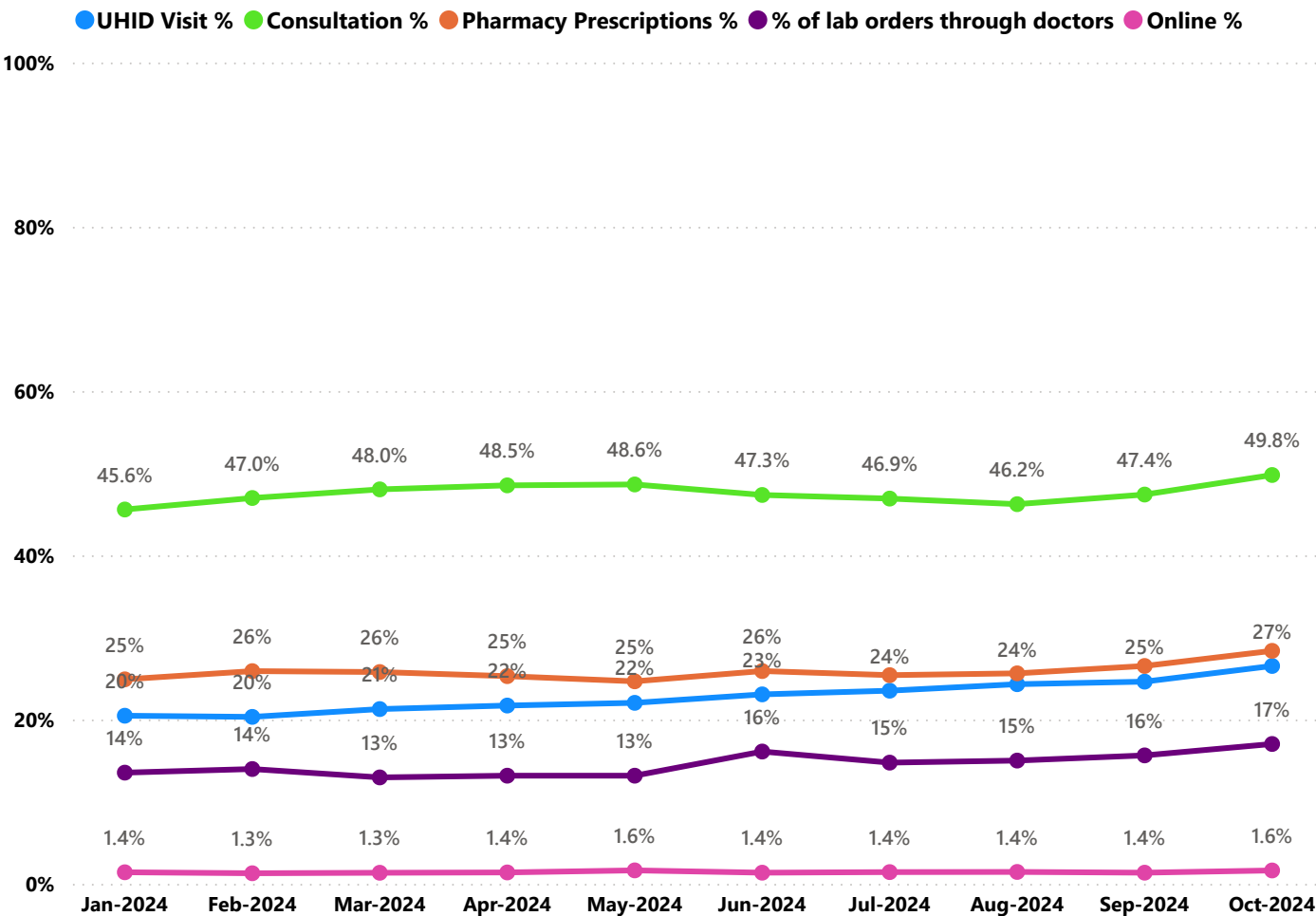

- UHID Visit % is calculated as $(UHID\ Visits / Total\ Visit) \times 100$
- Consultation % is calculated as $(Doctor\ Consultation / OP\ Visits) \times 100$
- Pharmacy % is calculated as $(Pharmacy\ Prescriptions / Total\ OP\ Visits) \times 100$
- Lab % is calculated as $(Lab\ orders\ given\ by\ doctors / Total\ Lab\ Orders) \times 100$
- Online % is calculated as $(Online\ appointments\ via\ web\ portal / Total\ OP\ Visits) \times 100$

3.3 e-Health Performance Indicators

Hospital	UHID Visit %	Consultation %	Pharmacy Prescriptions %	% of Lab Orders given by Doctors
FAMILY HEALTH CENTRE POOZHANAD	63.97%	98.74%	87.47%	75.71%
PRIMARY HEALTH CENTRE VELLAYANI	41.55%	99.85%	89.32%	98.17%
FAMILY HEALTH CENTRE ANAD	44.30%	94.54%	88.65%	87.50%
FAMILY HEALTH CENTRE ANAKUDY	95.63%	96.15%	88.09%	36.95%
FAMILY HEALTH CENTRE KALLIKKAD NEW	55.77%	99.49%	87.12%	79.82%
FAMILY HEALTH CENTRE MADAVOOR	36.94%	91.64%	83.64%	100.00%
FAMILY HEALTH CENTRE PERUMPAZHUTHOOR	71.10%	88.24%	74.39%	73.47%
FAMILY HEALTH CENTRE PULIMATH	81.25%	92.16%	89.02%	46.86%
FAMILY HEALTH CENTRE VEERANAKAVU	69.26%	95.54%	93.34%	56.41%
FAMILY HEALTH CENTRE CHEMBOOR	44.07%	96.68%	71.23%	74.68%
FAMILY HEALTH CENTRE CHERUNNIYOOR	41.72%	84.58%	67.87%	100.00%
FAMILY HEALTH CENTRE KOLLAYIL	54.22%	99.87%	92.53%	49.71%
FAMILY HEALTH CENTRE KOTTUKAL	69.88%	99.82%	86.72%	42.08%
FAMILY HEALTH CENTRE MALAYADI	56.24%	98.19%	89.48%	54.44%
FAMILY HEALTH CENTRE PANA VOOR	54.18%	94.05%	88.83%	54.73%
FAMILY HEALTH CENTRE THOLICODE	50.62%	97.96%	72.30%	64.94%
URBAN PRIMARY HEALTH CENTRE MAMBAZHAKKARA	15.15%	99.25%	82.29%	100.00%
FAMILY HEALTH CENTRE ARUVIKKARA	48.86%	95.12%	71.70%	63.64%
FAMILY HEALTH CENTRE KUTTICHAL	45.74%	98.55%	81.32%	57.86%
FAMILY HEALTH CENTRE POZHIOOR	27.35%	99.47%	88.35%	79.06%
URBAN PRIMARY HEALTH CENTRE CHALAI	43.75%	95.71%	44.71%	100.00%
FAMILY HEALTH CENTRE AMACHAL NEW	55.93%	99.98%	76.00%	49.21%
FAMILY HEALTH CENTRE MUKKOLA	38.83%	98.49%	87.61%	54.89%
FAMILY HEALTH CENTRE PARANIYAM	29.57%	99.00%	59.62%	96.36%
FAMILY HEALTH CENTRE THONIPARA	54.73%	94.08%	69.73%	57.95%
PRIMARY HEALTH CENTRE KALLIOOR	45.86%	87.49%	76.90%	63.57%
FAMILY HEALTH CENTRE KADAKAMPALLY	19.25%	99.57%	87.53%	66.47%
FAMILY HEALTH CENTRE KUNNATHUKAL	38.72%	97.45%	86.27%	42.78%
FAMILY HEALTH CENTRE MARANALLOOR	55.29%	98.12%	83.52%	28.16%
FAMILY HEALTH CENTRE PARASUVAIKKAL PARASALA	64.05%	99.19%	93.40%	0.00%
URBAN PRIMARY HEALTH CENTRE POOVATHOOR	24.51%	77.26%	66.64%	100.00%
COASTAL SPECIALITY HOSPITAL VALIYATHURA	6.07%	90.31%	52.99%	100.00%
COMMUNITY HEALTH CENTRE ANDOORKONAM	21.36%	97.70%	71.31%	52.42%
FAMILY HEALTH CENTRE CHENKAL	19.62%	99.01%	88.92%	54.66%
FAMILY HEALTH CENTRE EDAVA	39.30%	92.64%	86.67%	33.94%
FAMILY HEALTH CENTRE PERUMATHURA	16.79%	86.23%	72.16%	72.89%
COMMUNITY HEALTH CENTRE IRANIMUTTOM	9.43%	97.49%	76.08%	67.80%
COMMUNITY HEALTH CENTRE PALLICKAL	47.87%	86.08%	65.21%	45.72%
FAMILY HEALTH CENTRE MANICKAL	20.39%	96.11%	76.37%	43.52%
FAMILY HEALTH CENTRE AMBOORI	43.14%	87.51%	74.84%	27.86%
FAMILY HEALTH CENTRE JAGATHY	8.22%	92.66%	84.48%	48.65%
COMMUNITY HEALTH CENTRE VENPAKAL	50.37%	80.93%	56.53%	29.21%
FAMILY HEALTH CENTRE BALARAMAPURAM	36.32%	93.06%	65.94%	27.77%
FAMILY HEALTH CENTRE KARAKULAM	28.53%	76.84%	28.95%	90.04%

3.3 e-Health Performance Indicators

Hospital	UHID Visit %	Consultation %	Pharmacy Prescriptions %	% of Lab Orders given by Doctors
MENTAL HEALTH CENTRE PEROORKADA	0.00%	0.00%	0.00%	0.00%
FAMILY HEALTH CENTRE VELI	0.00%	0.00%	0.00%	0.00%
FAMILY HEALTH CENTRE UZHAMALAKKAL	0.00%	0.00%	0.00%	0.00%
COMMUNITY HEALTH CENTRE VELLANAD	0.00%	0.00%	0.00%	0.00%
COMMUNITY HEALTH CENTRE ANCHUTHENGU	0.00%	0.00%	0.00%	0.00%
INTEGRATED FAMILY HEALTH CENTRE PANGAPPARA	100.00%	0.00%	0.00%	0.00%
TALUK HOSPITAL FORT THIRUVANANTHAPURAM	5.94%	0.00%	0.00%	0.00%
TALUK HEADQUARTERS HOSPITAL CHIRAYINKEEZH	7.51%	0.58%	0.00%	0.00%
DISTRICT HOSPITAL NEDUMANGAD	10.92%	6.89%	0.00%	0.00%
SECRETARIAT HEALTH CENTRE THIRUVANANTHAPURAM	25.68%	9.73%	8.72%	0.00%
COMMUNITY HEALTH CENTRE KANYAKULANGARA	21.37%	0.13%	0.08%	0.17%
WOMEN AND CHILDREN HOSPITAL THYCAUD	11.41%	25.90%	0.00%	1.51%
GENERAL HOSPITAL THIRUVANANTHAPURAM	21.19%	10.57%	1.82%	0.28%
COMMUNITY HEALTH CENTRE POOVAR	32.45%	2.33%	0.00%	0.00%
COMMUNITY HEALTH CENTRE KALLARA	34.37%	0.00%	0.00%	0.00%
TALUK HOSPITAL VITHURA	35.08%	12.74%	4.26%	0.06%
TALUK HOSPITAL NEMOM	10.31%	26.49%	17.55%	4.80%
DISTRICT MODEL HOSPITAL PEROORKADA	17.04%	28.54%	11.94%	0.71%
COMMUNITY HEALTH CENTRE VILAPPIL	40.77%	10.65%	0.00%	0.00%
TALUK HEADQUARTERS HOSPITAL VARKALA	11.43%	59.68%	0.01%	4.27%
GENERAL HOSPITAL NEYYATTINKARA	36.07%	39.44%	3.87%	3.61%
CHEST DISEASES HOSPITAL PULAYANARKOTTAH	27.61%	42.81%	3.95%	0.04%
FAMILY HEALTH CENTRE PUTHUKURICHY	1.38%	74.19%	9.16%	3.45%
COMMUNITY HEALTH CENTRE PUTHENTHOPE	6.85%	55.71%	21.30%	10.19%
PRIMARY HEALTH CENTRE BHARATHANNOOR	9.16%	8.79%	0.13%	100.00%
FAMILY HEALTH CENTRE KATTAKADA	35.26%	37.75%	26.18%	14.58%
COMMUNITY HEALTH CENTRE PALODE	31.87%	59.64%	11.02%	2.06%
FAMILY HEALTH CENTRE MANGALAPURAM	19.84%	57.89%	30.16%	15.99%
FAMILY HEALTH CENTRE CHEMMARUTHY	40.17%	64.53%	1.06%	0.82%
COMMUNITY HEALTH CENTRE ARYANAD	53.24%	74.61%	0.05%	0.00%
URBAN PRIMARY HEALTH CENTRE VATTIYOORKAVU	6.48%	29.68%	29.39%	100.00%
FAMILY HEALTH CENTRE PERINGAMMALA	63.42%	69.71%	2.19%	13.85%
FAMILY HEALTH CENTRE MUDAKKAL	36.36%	82.65%	0.00%	23.05%
URBAN PRIMARY HEALTH CENTRE THRIKKANNAPURAM	12.38%	58.28%	43.33%	47.87%
URBAN HEALTH CENTRE MANNANTHALA	74.79%	49.79%	42.09%	100.00%
FAMILY HEALTH CENTRE PULLAMPARA	72.13%	38.63%	21.00%	25.87%
FAMILY HEALTH CENTRE PALLICHAL	36.99%	57.51%	45.77%	27.72%
FAMILY HEALTH CENTRE KEEZHATTINGAL	27.28%	67.81%	58.48%	14.87%
FAMILY HEALTH CENTRE KARODE	34.38%	98.28%	20.84%	0.00%
COMMUNITY HEALTH CENTRE MANAMBOOR	31.19%	35.01%	17.48%	71.58%
FAMILY HEALTH CENTRE VILAVOORKKAL	2.52%	98.29%	39.86%	33.88%
FAMILY HEALTH CENTRE POONTHURA	0.55%	57.35%	16.12%	100.00%
FAMILY HEALTH CENTRE KULATHOOR	25.32%	66.45%	49.60%	51.42%

4. Status of Modules Usage in Hospitals

District wise status of live institutions and the count of various modules [Reception, OP Consultation, Lab, Pharmacy] started / functional. This list excludes Medical College Hospitals, CCRC and PH Labs.

District	Live Institutions	Reception	Consultation	Pharmacy	Lab
THIRUVANANTHAPURAM	100	95 (95%)	88 (88%)	76 (76%)	83 (83%)
ERNAKULAM	72	69 (96%)	49 (68%)	38 (53%)	29 (40%)
THRISSUR	71	70 (99%)	69 (97%)	64 (90%)	61 (86%)
KOZHIKODE	61	57 (93%)	51 (84%)	47 (77%)	45 (74%)
MALAPPURAM	56	55 (98%)	52 (93%)	43 (77%)	43 (77%)
PALAKKAD	45	42 (93%)	40 (89%)	37 (82%)	37 (82%)
KANNUR	43	41 (95%)	37 (86%)	32 (74%)	29 (67%)
ALAPPUZHA	33	30 (91%)	30 (91%)	30 (91%)	28 (85%)
KOLLAM	31	31 (100%)	31 (100%)	31 (100%)	30 (97%)
KOTTAYAM	31	31 (100%)	31 (100%)	31 (100%)	28 (90%)
KASARAGOD	23	22 (96%)	21 (91%)	20 (87%)	19 (83%)
WAYANAD	23	19 (83%)	17 (74%)	17 (74%)	15 (65%)
IDUKKI	22	20 (91%)	19 (86%)	19 (86%)	17 (77%)
PATHANAMTHITTA	20	19 (95%)	17 (85%)	17 (85%)	14 (70%)
Total	631	601 (95%)	552 (87%)	502 (80%)	478 (76%)

5. Appointment Booking in Hospitals (except Medical Colleges)

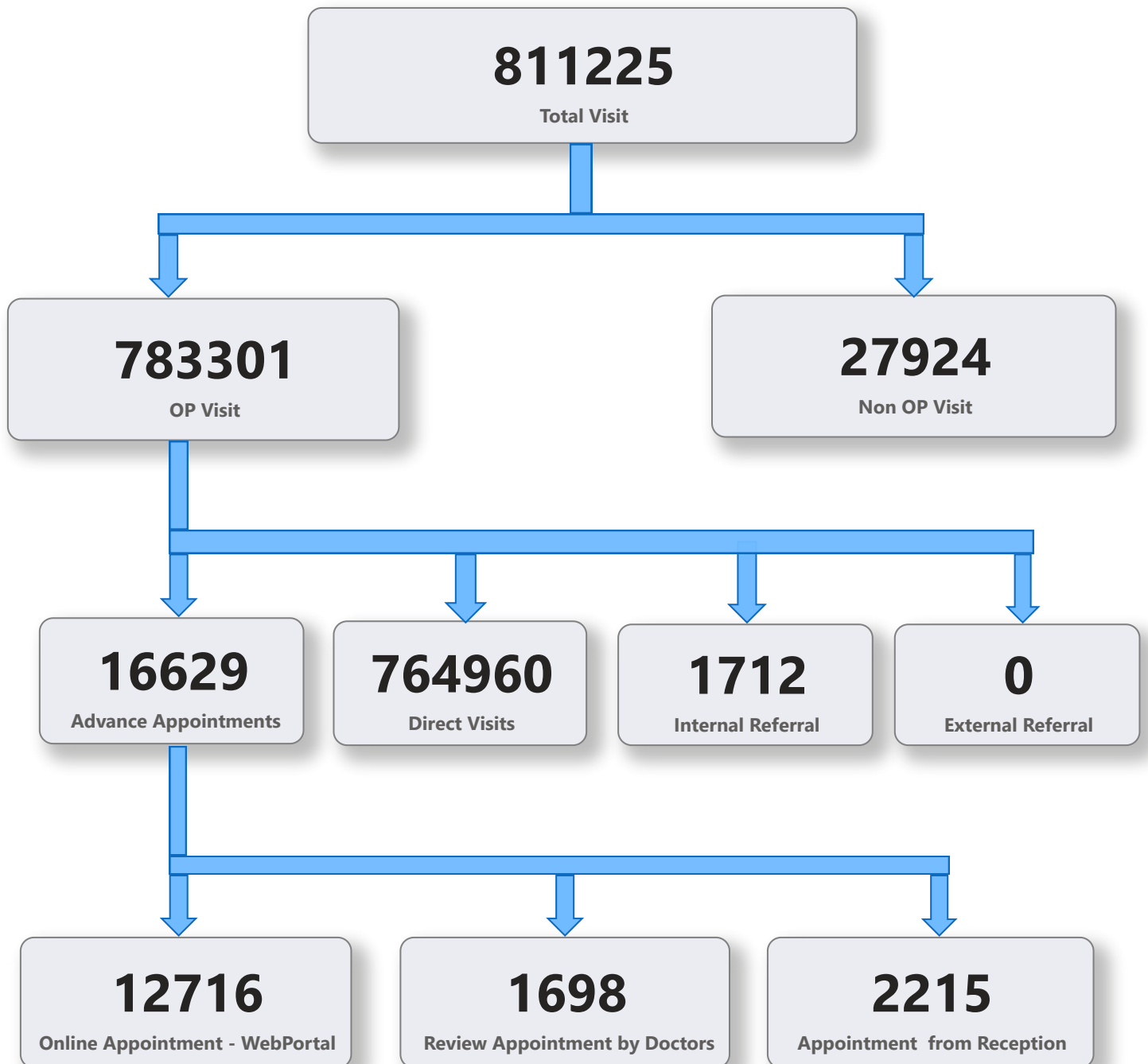

5. 1 Online Appointment Booking in Hospitals (except Medical Colleges)

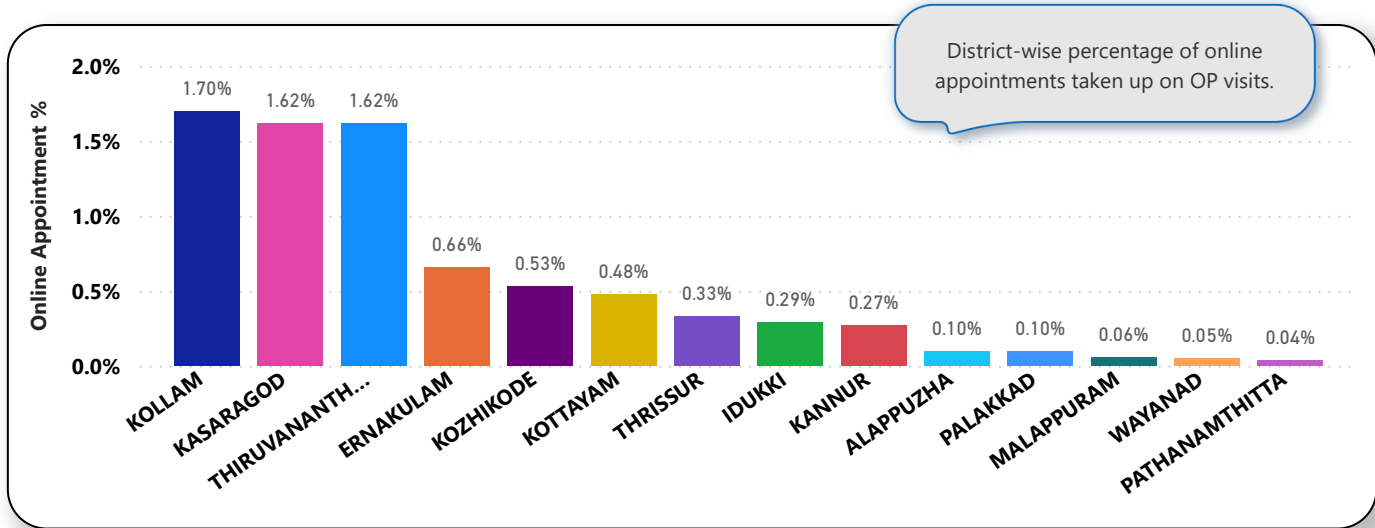
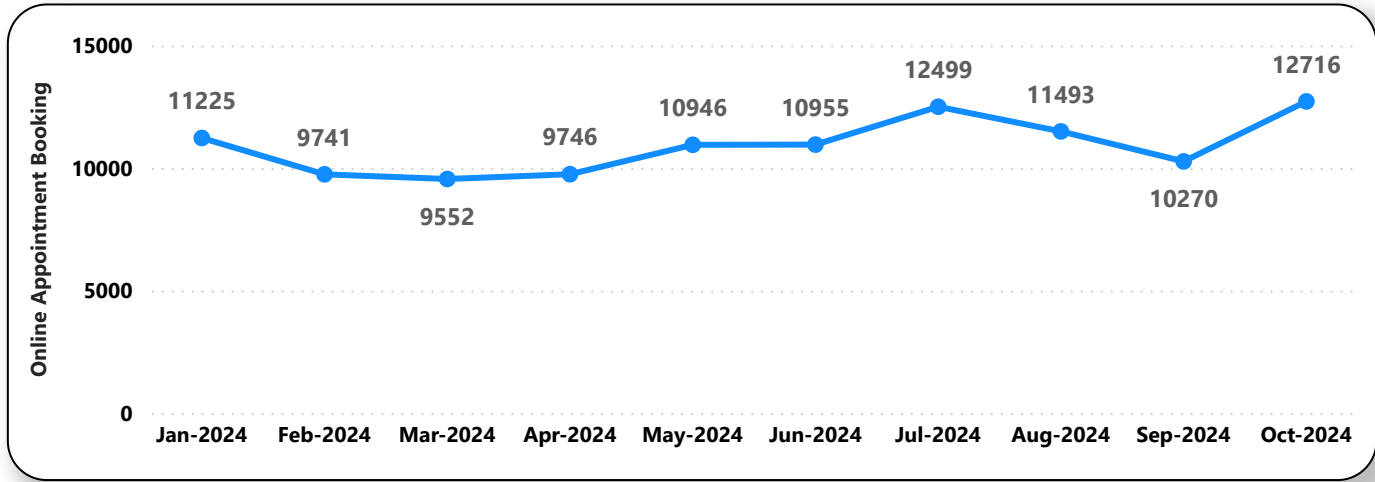
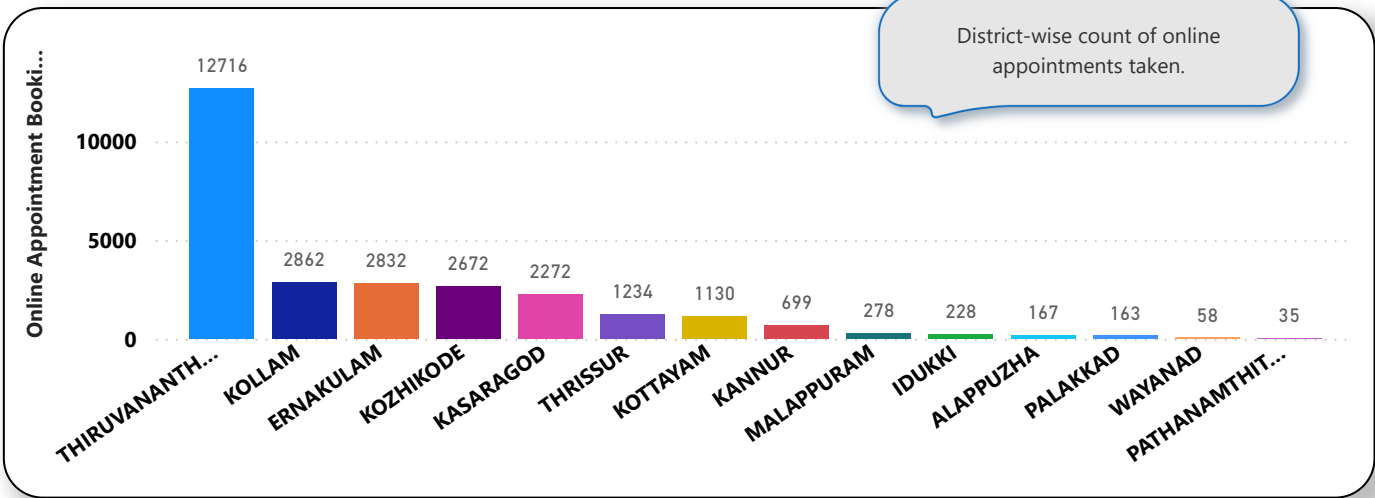

6. eHealth Performance - Reach

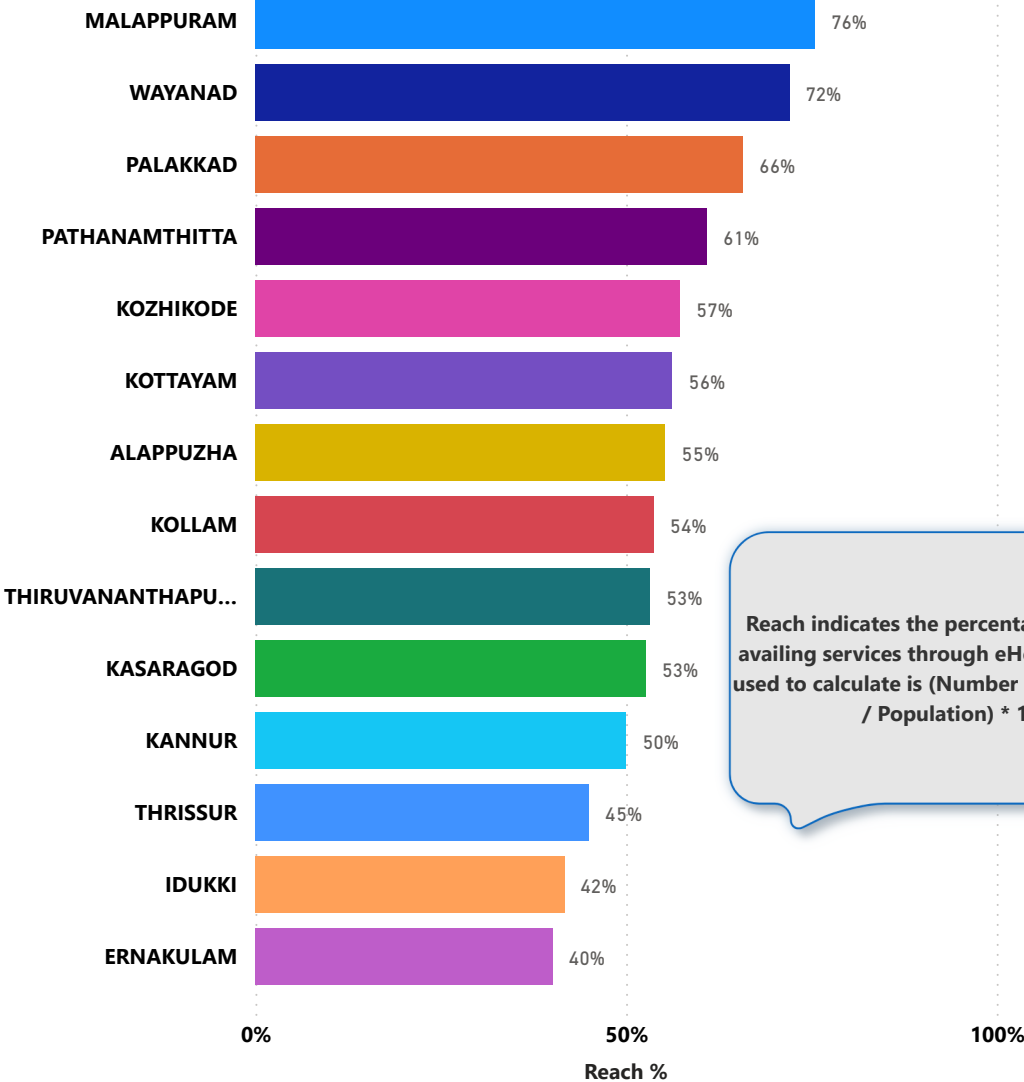

Reach indicates the percentage of population availing services through eHealth. The formula used to calculate is (Number of UHID registered / Population) * 100 %.