

1. eHealth Kerala - Vital Statistics

Hospital Type	Live Institutions
Family Health Centre	26
Urban Primary Health Centre	2
District Hospital	1
Medical College Hospital	1
Specialty Hospital - Women Children	1
Taluk Hospital	1
Total	32

2. eHealth - District Ranking Matrix Based on Performance of all Institutions (except Medical Colleges)

The ranking matrix showcases the performance of districts in providing eHealth services through all institutions (excluding Medical Colleges) based on six different parameters.

These parameters include:

1.

Number of institutions where the reception module has started.
2.

Percentage of UHID Visits.
3.

Percentage of Doctor Consultations.
4.

Percentage of Pharmacy Prescriptions by doctors.
5.

Percentage of lab orders through doctors.
6.

Number of Live Institutions.

Weightage is assigned to the percentages calculated in intervals of 10. The rank is determined based on the sum of these weightages.

The top-performing districts should aim to maintain their positions, while the average and low-performing districts should strive to reach the 'top four' league.

The ranking matrix for the current month, September 2024, along with the previous two months, is provided in the table below.

District	July	August	September
IDUKKI	2	3	1
WAYANAD	1	1	2
PALAKKAD	3	2	3
ALAPPUZHA	5	4	4
THRISSUR	4	4	4
MALAPPURAM	4	4	5
KOLLAM	6	6	6
KOTTAYAM	6	6	6
KOZHIKODE	8	8	7
PATHANAMTHITTA	7	7	8
KANNUR	4	5	9
THIRUVANANTHAPURAM	9	9	10
KASARAGOD	10	10	11
ERNAKULAM	11	11	12

- Best performing
- Average performing
- Low performing

3. eHealth - Institution Level Ranking (except Medical Colleges)

Hospital	Rank
FAMILY HEALTH CENTRE PURAKKAD	1
FAMILY HEALTH CENTRE KARTHIKAPPALLY	2
FAMILY HEALTH CENTRE PUNNAPRA NORTH	2
FAMILY HEALTH CENTRE THOTTAPPALLY	2
FAMILY HEALTH CENTRE VETTAKKAL	2
FAMILY HEALTH CENTRE CHETTIKULANGARA	3
FAMILY HEALTH CENTRE KANDALLOOR	3
FAMILY HEALTH CENTRE PALAMEL	3
FAMILY HEALTH CENTRE ARATTUPUZHA	4
FAMILY HEALTH CENTRE VEEYAPURAM	4
URBAN PRIMARY HEALTH CENTRE MULLATHU VALAPPU	4
FAMILY HEALTH CENTRE MARARIKULAM NORTH	5
FAMILY HEALTH CENTRE PALLIPURAM	5
FAMILY HEALTH CENTRE KANJIKUZH	6
FAMILY HEALTH CENTRE PALLITHODU	6
FAMILY HEALTH CENTRE NOORANAD	7
FAMILY HEALTH CENTRE PERUMBALAM	7
FAMILY HEALTH CENTRE DEVIKULANGARA	8
FAMILY HEALTH CENTRE PANAVALLY	8
URBAN PRIMARY HEALTH CENTRE CHERAVALLY	9
FAMILY HEALTH CENTRE BHARANIKAVU	10
FAMILY HEALTH CENTRE CHERTHALA SOUTH	11
FAMILY HEALTH CENTRE THAMARAKULAM	11
FAMILY HEALTH CENTRE KALAVOOR	12
FAMILY HEALTH CENTRE VAYALAR	13
TALUK HOSPITAL THURAVOOR	14
FAMILY HEALTH CENTRE EZHUPUNNA	15
WOMEN AND CHILDREN HOSPITAL ALAPPUZHA	16
DISTRICT HOSPITAL MAVELIKARA	17
FAMILY HEALTH CENTRE AROOR	18
FAMILY HEALTH CENTRE CHERUTHANA	19

3.1 eHealth Performance - Reception Module

Reception Module is considered to be functional in an institution only if the number of total visits for the month is of minimum 500.

District	Institution Count	Institutions with Reception	% of institutions with Reception
IDUKKI	20	20	100.00%
KOLLAM	31	31	100.00%
KOTTAYAM	31	31	100.00%
PATHANAMTHITTA	19	19	100.00%
PALAKKAD	44	43	97.73%
KANNUR	42	41	97.62%
THRISSUR	70	68	97.14%
MALAPPURAM	53	51	96.23%
KOZHIKODE	56	53	94.64%
THIRUVANANTHAPURAM	100	96	94.00%
ALAPPUZHA	31	29	93.55%
ERNAKULAM	73	67	91.78%
KASARAGOD	23	21	91.30%
WAYANAD	19	17	89.47%

Hospital Name

FAMILY HEALTH CENTRE CHERUTHANA

FAMILY HEALTH CENTRE AROOR

Institutions where the reception module is either not started or not using

3.2 e-Health Performance Trend

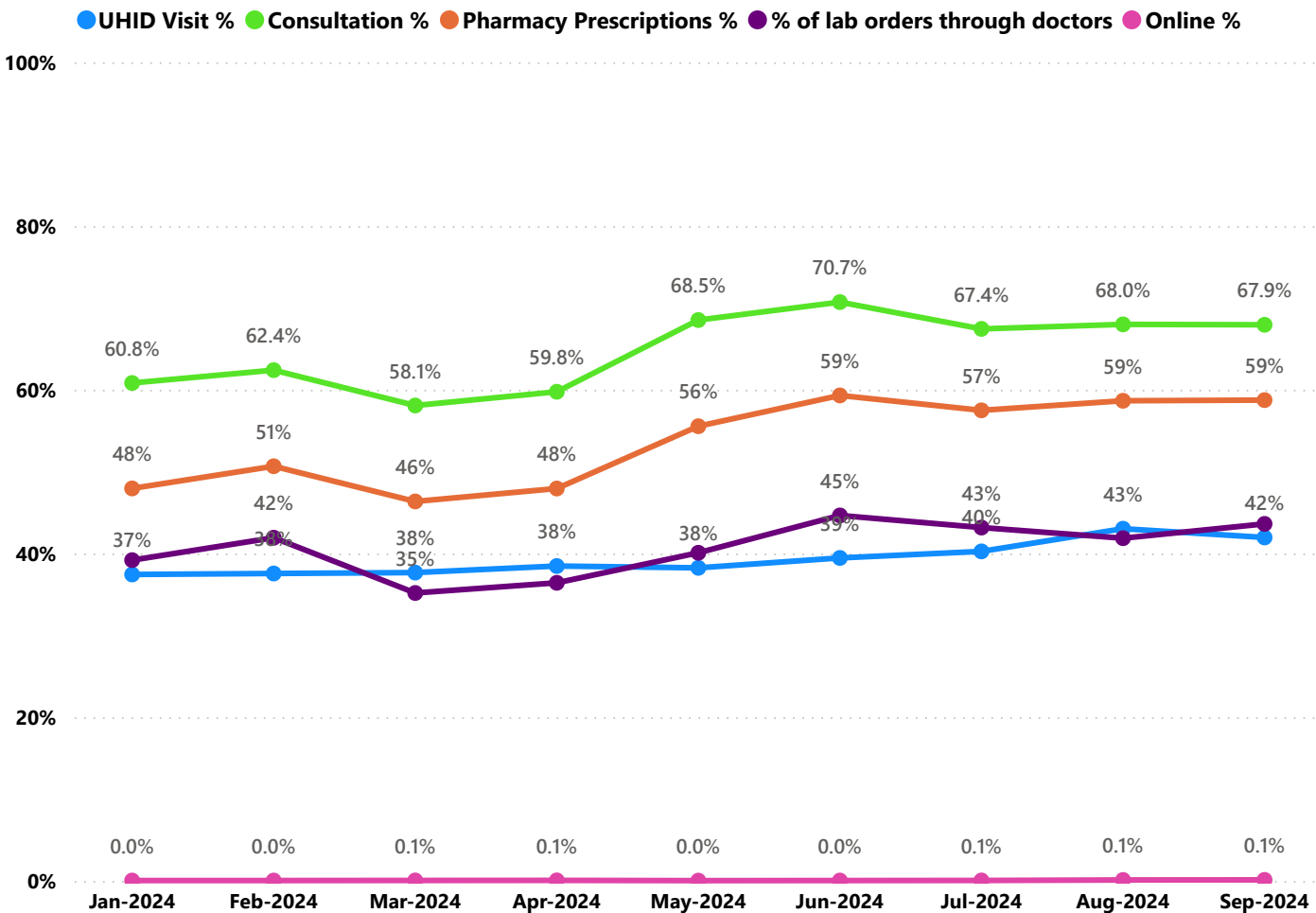

- UHID Visit % is calculated as $(UHID\ Visits / Total\ Visit) \times 100$
- Consultation % is calculated as $(Doctor\ Consultation / OP\ Visits) \times 100$
- Pharmacy % is calculated as $(Pharmacy\ Prescriptions / Total\ OP\ Visits) \times 100$
- Lab % is calculated as $(Lab\ orders\ given\ by\ doctors / Total\ Lab\ Orders) \times 100$
- Online % is calculated as $(Online\ appointments\ via\ web\ portal / Total\ OP\ Visits) \times 100$

3.3 e-Health Performance Indicators

Hospital	UHID Visit %	Consultation %	Pharmacy Prescriptions %	% of Lab Orders given by Doctors
FAMILY HEALTH CENTRE PURAKKAD	86.94%	99.34%	95.55%	99.01%
FAMILY HEALTH CENTRE KARTHIKAPPALLY	79.58%	99.36%	90.55%	100.00%
FAMILY HEALTH CENTRE PUNNAPRA NORTH	78.17%	98.58%	94.21%	100.00%
FAMILY HEALTH CENTRE THOTTAPPALLY	82.34%	98.99%	94.77%	88.43%
FAMILY HEALTH CENTRE VETTAKKAL	88.81%	98.18%	94.74%	87.01%
FAMILY HEALTH CENTRE CHETTIKULANGARA	64.59%	99.84%	91.51%	100.00%
FAMILY HEALTH CENTRE KANDALLOOR	72.76%	98.63%	88.11%	100.00%
FAMILY HEALTH CENTRE PALAMEL	71.90%	98.74%	82.83%	97.76%
FAMILY HEALTH CENTRE ARATTUPUZHA	65.11%	95.68%	88.78%	100.00%
FAMILY HEALTH CENTRE VEEYAPURAM	58.81%	97.40%	92.57%	100.00%
URBAN PRIMARY HEALTH CENTRE MULLATHU VALAPPU	67.93%	95.81%	89.36%	97.88%
FAMILY HEALTH CENTRE MARARIKULAM NORTH	50.32%	98.30%	91.89%	81.75%
FAMILY HEALTH CENTRE PALLIPURAM	63.53%	99.53%	91.89%	77.14%
FAMILY HEALTH CENTRE KANJIKUZH	56.29%	94.70%	85.33%	85.32%
FAMILY HEALTH CENTRE PALLITHODU	42.64%	99.71%	89.33%	96.64%
FAMILY HEALTH CENTRE NOORANAD	50.53%	86.38%	81.24%	88.68%
FAMILY HEALTH CENTRE PERUMBALAM	74.12%	70.17%	66.73%	97.33%
FAMILY HEALTH CENTRE DEVIKULANGARA	47.13%	76.88%	72.56%	100.00%
FAMILY HEALTH CENTRE PANAVALLY	60.08%	81.52%	79.08%	64.65%
URBAN PRIMARY HEALTH CENTRE CHERAVALLY	54.29%	91.71%	77.91%	54.16%
FAMILY HEALTH CENTRE BHARANIKAVU	52.77%	96.35%	87.25%	35.41%
FAMILY HEALTH CENTRE CHERTHALA SOUTH	48.97%	96.59%	80.77%	35.10%
FAMILY HEALTH CENTRE THAMARAKULAM	60.00%	97.40%	60.04%	45.72%
FAMILY HEALTH CENTRE KALAVOOR	34.10%	72.90%	47.43%	99.27%
FAMILY HEALTH CENTRE VAYALAR	18.23%	81.62%	65.70%	54.07%
TALUK HOSPITAL THURAVOOR	17.48%	67.35%	60.55%	49.29%
FAMILY HEALTH CENTRE EZHUPUNNA	46.59%	53.08%	52.61%	17.99%
WOMEN AND CHILDREN HOSPITAL ALAPPUZHA	19.16%	44.50%	14.71%	28.19%
DISTRICT HOSPITAL MAVELIKARA	12.33%	7.24%	3.55%	0.03%
FAMILY HEALTH CENTRE AROOR	100.00%	0.00%	0.00%	0.00%
FAMILY HEALTH CENTRE CHERUTHANA	0.00%	0.00%	0.00%	0.00%

4. Status of Modules Usage in Hospitals

District wise status of live institutions and the count of various modules [Reception, OP Consultation, Lab, Pharmacy] started / functional. This list excludes Medical College Hospitals, CCRC and PH Labs.

District	Live Institutions	Reception	Consultation	Pharmacy	Lab
THIRUVANANTHAPURAM	100	96 (96%)	86 (86%)	72 (72%)	77 (77%)
ERNAKULAM	72	67 (93%)	46 (64%)	33 (46%)	27 (38%)
THRISSUR	70	68 (97%)	65 (93%)	58 (83%)	61 (87%)
KOZHIKODE	56	53 (95%)	47 (84%)	44 (79%)	44 (79%)
MALAPPURAM	53	51 (96%)	48 (91%)	42 (79%)	44 (83%)
PALAKKAD	44	43 (98%)	41 (93%)	37 (84%)	38 (86%)
KANNUR	42	41 (98%)	36 (86%)	33 (79%)	27 (64%)
ALAPPUZHA	31	29 (94%)	29 (94%)	29 (94%)	28 (90%)
KOLLAM	31	31 (100%)	31 (100%)	31 (100%)	30 (97%)
KOTTAYAM	31	31 (100%)	31 (100%)	31 (100%)	28 (90%)
KASARAGOD	23	21 (91%)	19 (83%)	18 (78%)	15 (65%)
IDUKKI	20	20 (100%)	19 (95%)	19 (95%)	17 (85%)
PATHANAMTHITTA	19	19 (100%)	17 (89%)	17 (89%)	13 (68%)
WAYANAD	19	17 (89%)	17 (89%)	17 (89%)	16 (84%)
Total	611	587 (96%)	532 (87%)	481 (79%)	465 (76%)

5. Appointment Booking in Hospitals (except Medical Colleges)

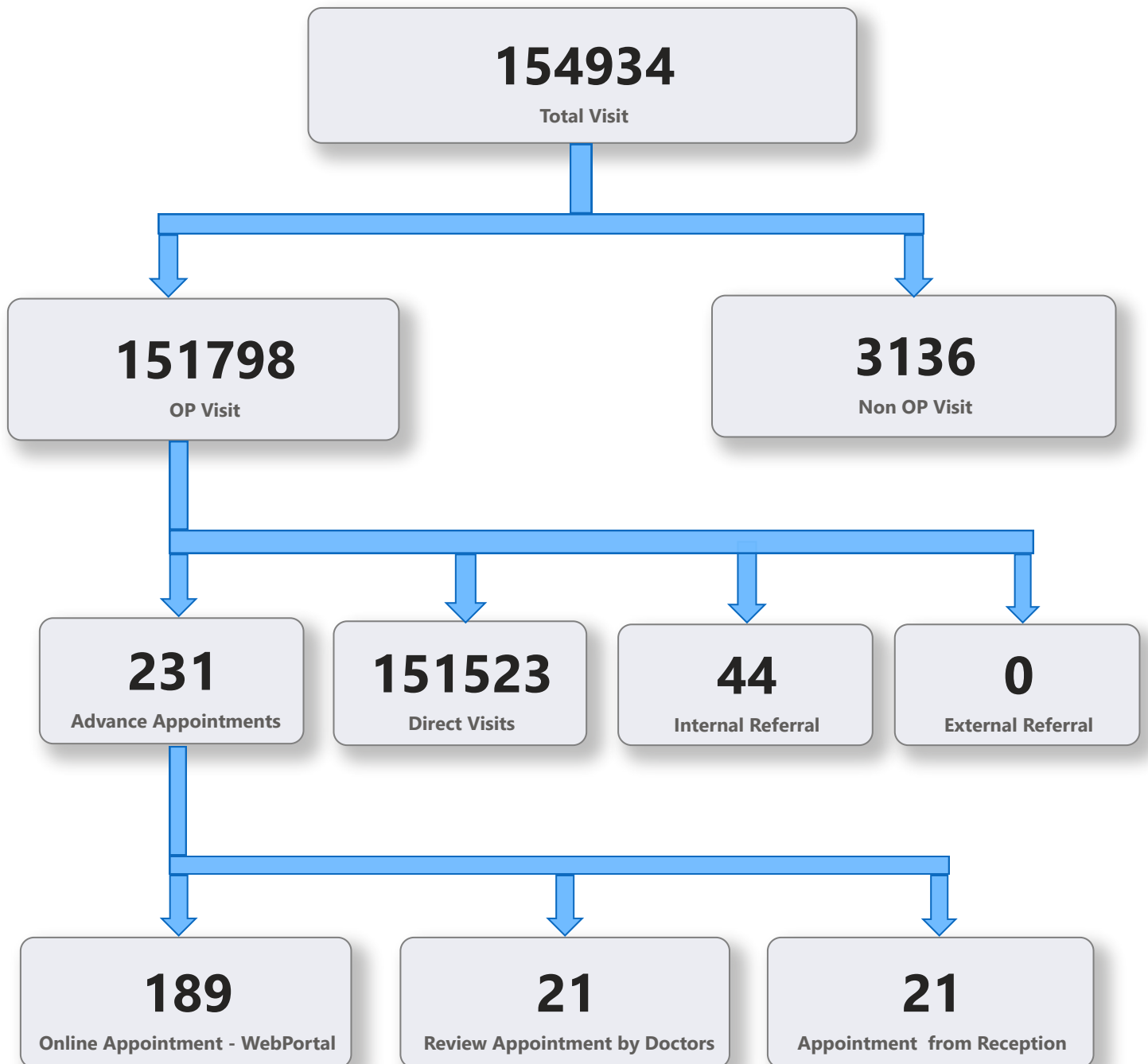

5. 1 Online Appointment Booking in Hospitals (except Medical Colleges)

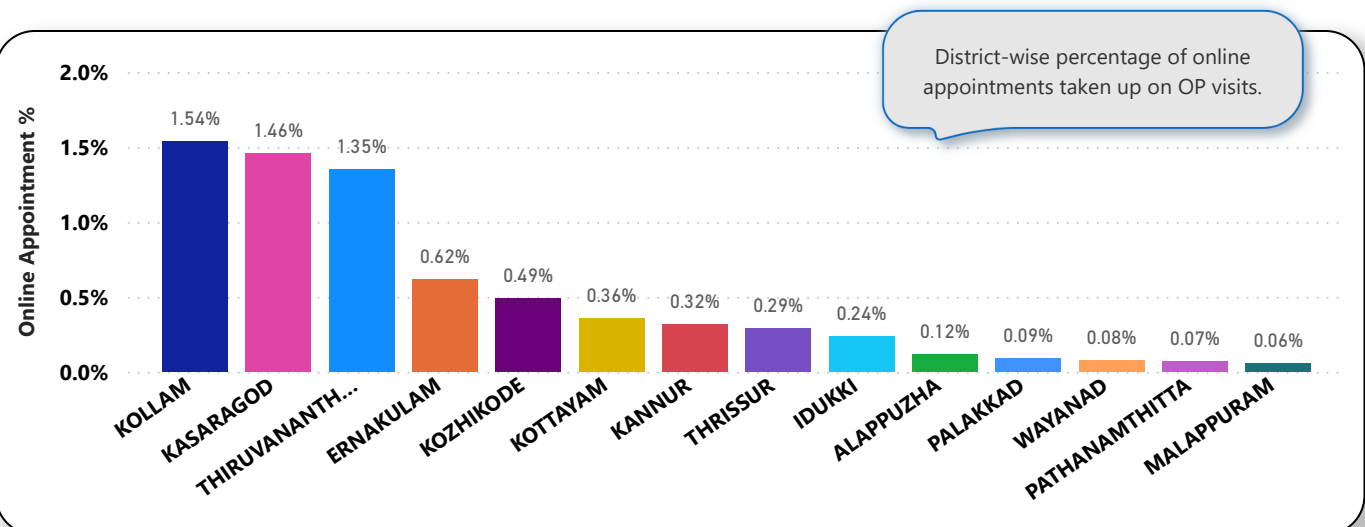
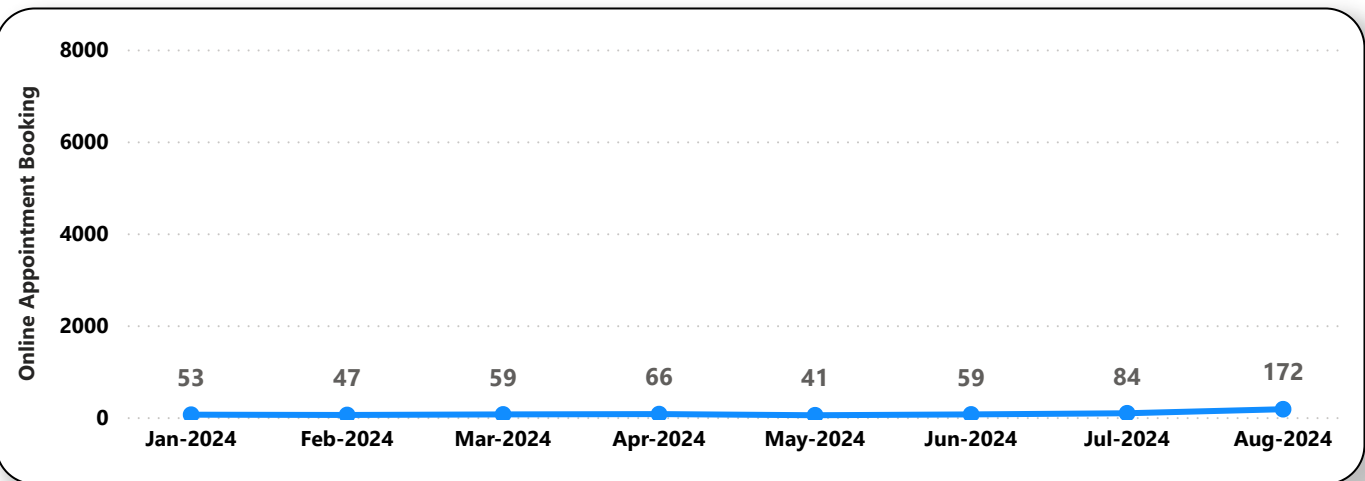
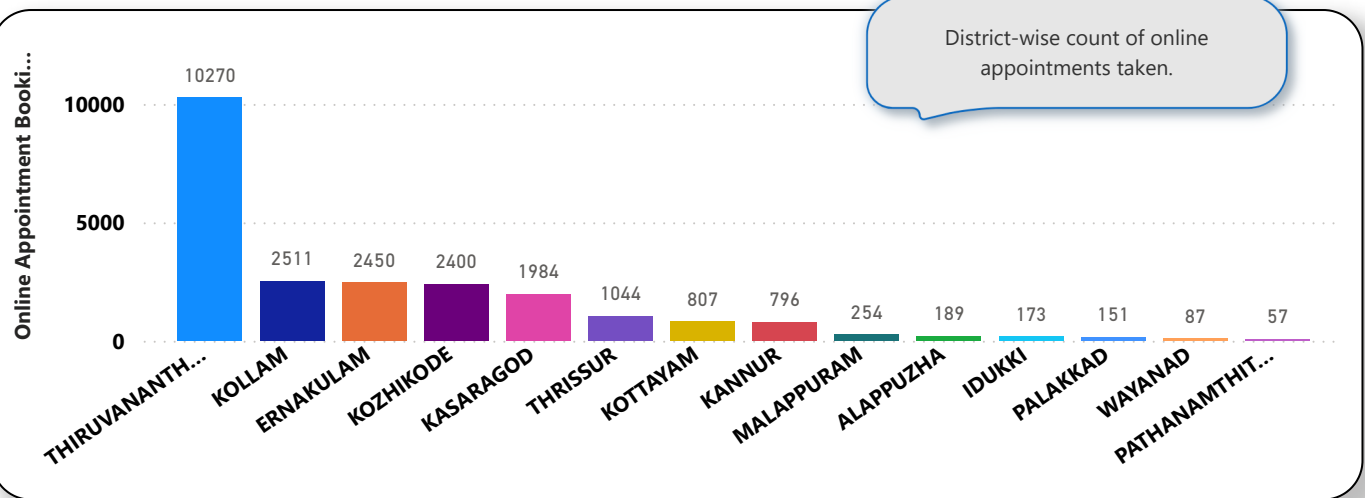

6. eHealth Performance - Reach

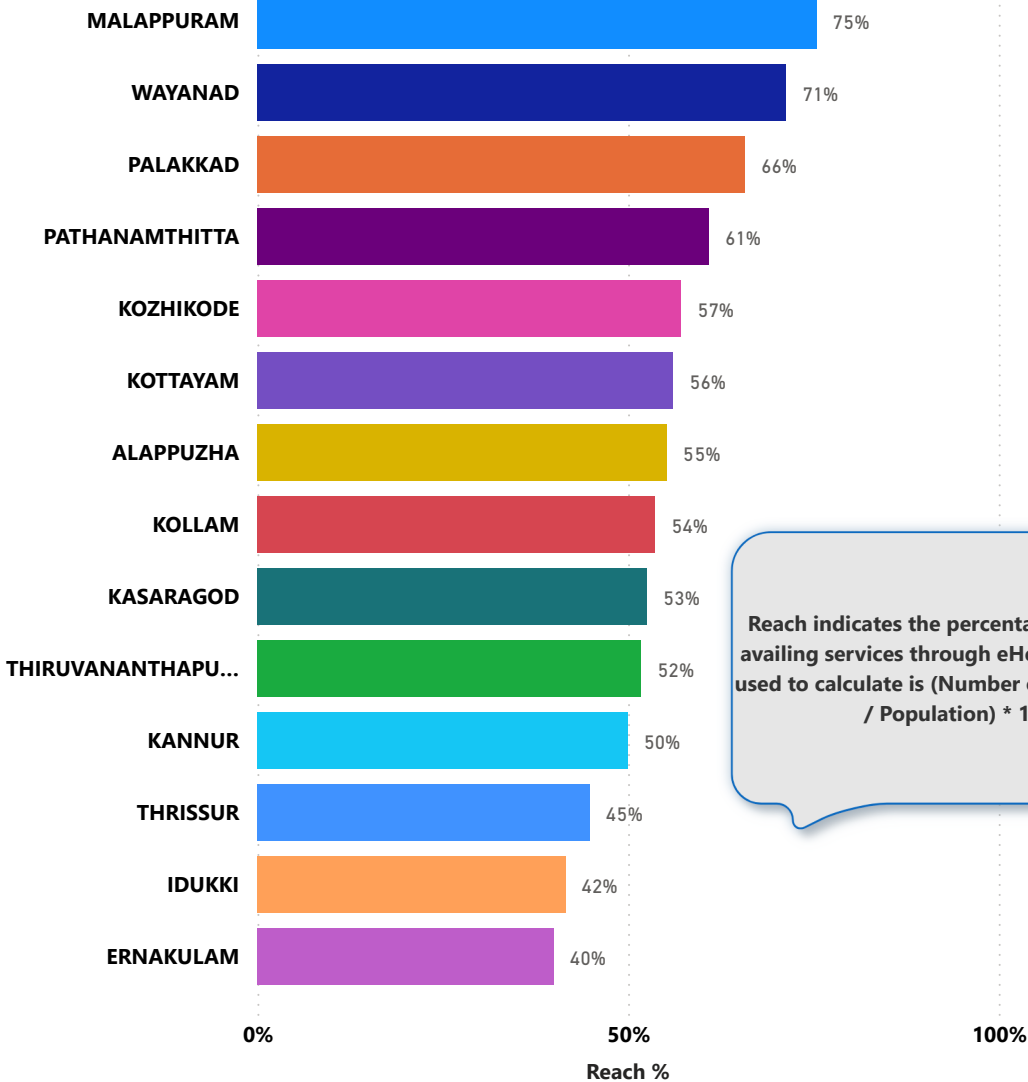

Reach indicates the percentage of population availing services through eHealth. The formula used to calculate is (Number of UHID registered / Population) * 100 %.