

1. eHealth Kerala - Vital Statistics

Hospital Type	Live Institutions
Family Health Centre	54
Urban Primary Health Centre	8
Community Health Centre	3
Taluk Headquarters Hospital	3
District Hospital	1
General Hospital	1
Medical College Hospital	1
Specialty Hospital	1
Specialty Hospital - Women Children	1
Taluk Hospital	1
Total	74

2. eHealth - District Ranking Matrix Based on Performance of all Institutions (except Medical Colleges)

The ranking matrix showcases the performance of districts in providing eHealth services through all institutions (excluding Medical Colleges) based on six different parameters.

These parameters include:

1.

Number of institutions where the reception module has started.
2.

Percentage of UHID Visits.
3.

Percentage of Doctor Consultations.
4.

Percentage of Pharmacy Prescriptions by doctors.
5.

Percentage of lab orders through doctors.
6.

Number of Live Institutions.

Weightage is assigned to the percentages calculated in intervals of 10. The rank is determined based on the sum of these weightages.

The top-performing districts should aim to maintain their positions, while the average and low-performing districts should strive to reach the 'top four' league.

The ranking matrix for the current month, September 2024, along with the previous two months, is provided in the table below.

District	July	August	September
IDUKKI	2	3	1
WAYANAD	1	1	2
PALAKKAD	3	2	3
ALAPPUZHA	5	4	4
THRISSUR	4	4	4
MALAPPURAM	4	4	5
KOLLAM	6	6	6
KOTTAYAM	6	6	6
KOZHIKODE	8	8	7
PATHANAMTHITTA	7	7	8
KANNUR	4	5	9
THIRUVANANTHAPURAM	9	9	10
KASARAGOD	10	10	11
ERNAKULAM	11	11	12

- Best performing
- Average performing
- Low performing

3. eHealth - Institution Level Ranking (except Medical Colleges)

Hospital	Rank
FHC KADAVOOR	1
FAMILY HEALTH CENTRE EROOR	2
FAMILY HEALTH CENTRE MUNAMBAM	3
FAMILY HEALTH CENTRE CHERUVATTOOR	4
FAMILY HEALTH CENTRE PALAKUZHA	4
FAMILY HEALTH CENTRE AYYAMPUZHA	5
FAMILY HEALTH CENTRE PARAKADAVU	5
FAMILY HEALTH CENTRE ELANJI	6
URBAN PRIMARY HEALTH CENTRE KADAVANTHRA	7
COMMUNITY HEALTH CENTRE RAMAMANGALAM	8
FAMILY HEALTH CENTRE AVOLY	8
FAMILY HEALTH CENTRE MULAVUKAD	9
FAMILY HEALTH CENTRE KAKKANAD	10
FAMILY HEALTH CENTRE KEEZHMAID	10
FAMILY HEALTH CENTRE VAZHAKULAM	10
URBAN PRIMARY HEALTH CENTRE Tripunithura	10
FAMILY HEALTH CENTRE MUDAKUZHA	11
FAMILY HEALTH CENTRE MANEED	12
FAMILY HEALTH CENTRE OKKAL	12
FAMILY HEALTH CENTRE CHOWARA	13
FAMILY HEALTH CENTRE THIRUMARADY	13
URBAN PRIMARY HEALTH CENTRE MANGATTUMUKKU	13
URBAN PRIMARY HEALTH CENTRE THRIKKAKARA	13
FAMILY HEALTH CENTRE KARUMALLOR	14
FAMILY HEALTH CENTRE THURAVOOR	14
FAMILY HEALTH CENTRE KOONAMMAVU	15
FAMILY HEALTH CENTRE MAZHUVANNOOR	15
FAMILY HEALTH CENTRE KODANADU	16
FAMILY HEALTH CENTRE KUNNUKARA	16
FAMILY HEALTH CENTRE MANJALLOOR	16
FAMILY HEALTH CENTRE NERIYAMANGALAM	17
FAMILY HEALTH CENTRE PUNNEKKAD	17
FAMILY HEALTH CENTRE KUMARAPURAM	18
FAMILY HEALTH CENTRE RAYAMANGALAM	18
TALUK HEADQUARTERS HOSPITAL KOTHAMANGALAM	19
FAMILY HEALTH CENTRE MANJAPRA	20

Hospital	Rank
FAMILY HEALTH CENTRE ALANGAD	30
COMMUNITY HEALTH CENTRE CHENGAMANAD	29
FAMILY HEALTH CENTRE CHELLANAM	28
FAMILY HEALTH CENTRE CHERANELLOORE	28
FAMILY HEALTH CENTRE NAYARAMBALM	28
DISTRICT HOSPITAL ALUVA	27
FAMILY HEALTH CENTRE EDAPPALLY	27
FAMILY HEALTH CENTRE EDATHALA	27
FAMILY HEALTH CENTRE GOTHURUTH	27
FAMILY HEALTH CENTRE KUTTAMPUZHA	27
FAMILY HEALTH CENTRE NETTOOR	27
FAMILY HEALTH CENTRE PINDIMANA	27
FAMILY HEALTH CENTRE VALAKOM	27
FHC PANANGAD	27
TALUK HOSPITAL PALLURUTHY	27
URBAN PRIMARY HEALTH CENTRE EDAKOCHI	27
URBAN PRIMARY HEALTH CENTRE THAMMANAM	27
WOMEN AND CHILDREN HOSPITAL MATTANCHERRY	27
COMMUNITY HEALTH CENTRE POOTHOTTA	26
FAMILY HEALTH CENTRE BINANIPURAM	26
FAMILY HEALTH CENTRE EDAVANAKKAD	26
FAMILY HEALTH CENTRE MALAYATTOR	26
FAMILY HEALTH CENTRE THIRUVANKULAM	26
TALUK HEADQUARTERS HOSPITAL FORT KOCHI	26
TALUK HEADQUARTERS HOSPITAL THIRUPUNITHURA	26
FAMILY HEALTH CENTER ELOOR	25
GENERAL HOSPITAL ERNAKULAM	25
FAMILY HEALTH CENTRE CHITTATTUKARA	24
FAMILY HEALTH CENTRE THIRUVANIYOOR	24
URBAN PRIMARY HEALTH CENTRE KALAMASSERY	24
FAMILY HEALTH CENTRE POTHANICAD	23
FAMILY HEALTH CENTRE AYYAMPILLY	22
FAMILY HEALTH CENTRE KOTTAPPADY	21
FAMILY HEALTH CENTRE MANJAPRA	20
FAMILY HEALTH CENTRE PAIPRA	20
FAMILY HEALTH CENTRE UDAYAMPEROOR	20
URBAN PRIMARY HEALTH CENTRE	20

3.1 eHealth Performance - Reception Module

Reception Module is considered to be functional in an institution only if the number of total visits for the month is of minimum 500.

District	Institution Count	Institutions with Reception	% of institutions with Reception
IDUKKI	20	20	100.00%
KOLLAM	31	31	100.00%
KOTTAYAM	31	31	100.00%
PATHANAMTHITTA	19	19	100.00%
PALAKKAD	44	43	97.73%
KANNUR	42	41	97.62%
THRISSUR	70	68	97.14%
MALAPPURAM	53	51	96.23%
KOZHIKODE	56	53	94.64%
THIRUVANANTHAPURAM	100	96	94.00%
ALAPPUZHA	31	29	93.55%
ERNAKULAM	73	67	91.78%
KASARAGOD	23	21	91.30%
WAYANAD	19	17	89.47%

Hospital Name
FAMILY HEALTH CENTRE NAYARAMBALM
FAMILY HEALTH CENTRE CHERANELLOORE
FAMILY HEALTH CENTRE CHELLANAM
FAMILY HEALTH CENTRE ALANGAD
COMMUNITY HEALTH CENTRE CHENGAMANAD

Institutions where the reception module is either not started or not using

3.2 e-Health Performance Trend

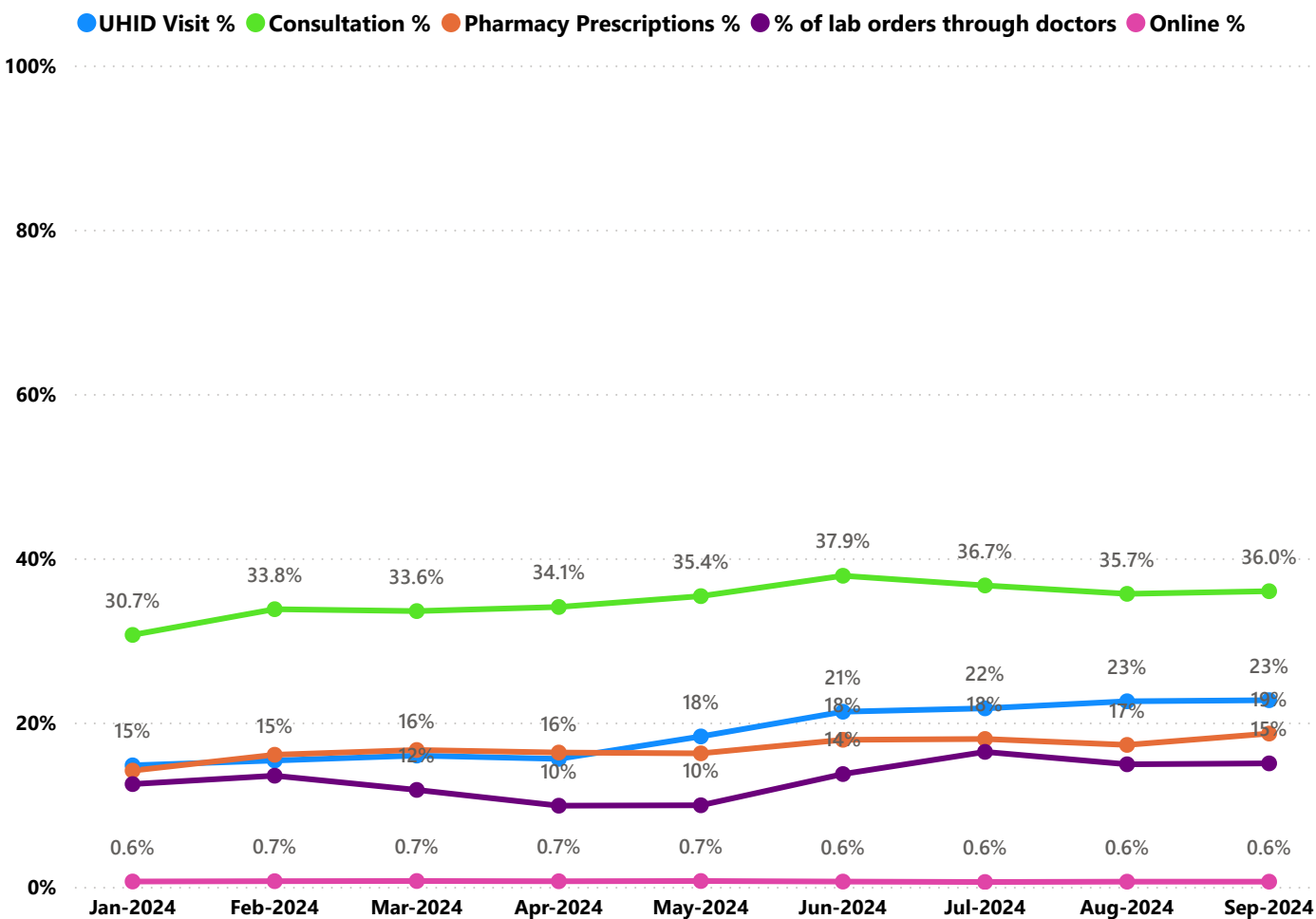

- UHID Visit % is calculated as $(UHID\ Visits / Total\ Visit) * 100$
- Consultation % is calculated as $(Doctor\ Consultation / OP\ Visits) * 100$
- Pharmacy % is calculated as $(Pharmacy\ Prescriptions / Total\ OP\ Visits) * 100$
- Lab % is calculated as $(Lab\ orders\ given\ by\ doctors / Total\ Lab\ Orders) * 100$
- Online % is calculated as $(Online\ appointments\ via\ web\ portal / Total\ OP\ Visits) * 100$

3.3 e-Health Performance Indicators

Hospital	UHID Visit %	Consultation %	Pharmacy Prescriptions %	% of Lab Orders given by Doctors
FHC KADAVOOR	68.76%	95.77%	93.23%	99.14%
FAMILY HEALTH CENTRE EROOR	60.30%	99.98%	90.98%	81.25%
FAMILY HEALTH CENTRE MUNAMBAM	82.55%	90.23%	83.88%	62.89%
FAMILY HEALTH CENTRE CHERUVATTOOR	35.99%	99.75%	91.75%	99.16%
FAMILY HEALTH CENTRE PALAKUZHA	70.31%	93.36%	87.18%	60.84%
FAMILY HEALTH CENTRE AYYAMPUZHA	15.91%	97.20%	97.24%	94.21%
FAMILY HEALTH CENTRE PARAKADAVU	55.66%	89.33%	84.45%	72.49%
FAMILY HEALTH CENTRE ELANJI	57.13%	86.04%	80.52%	62.32%
URBAN PRIMARY HEALTH CENTRE KADAVANTHRA	39.11%	80.68%	68.09%	100.00%
COMMUNITY HEALTH CENTRE RAMAMANGALAM	29.70%	73.35%	61.96%	100.00%
FAMILY HEALTH CENTRE AVOLY	69.41%	96.78%	11.73%	81.25%
FAMILY HEALTH CENTRE MULAVUKAD	18.91%	99.80%	97.86%	43.88%
FAMILY HEALTH CENTRE KAKKANAD	7.85%	95.55%	82.14%	51.26%
FAMILY HEALTH CENTRE KEEZHMAAD	32.78%	98.06%	18.66%	100.00%
FAMILY HEALTH CENTRE VAZHAKULAM	20.05%	67.32%	56.38%	100.00%
URBAN PRIMARY HEALTH CENTRE Tripunithura	16.75%	78.06%	51.25%	100.00%
FAMILY HEALTH CENTRE MUDAKUZHA	32.29%	71.48%	17.58%	100.00%
FAMILY HEALTH CENTRE MANEED	54.30%	79.28%	61.72%	17.19%
FAMILY HEALTH CENTRE OKKAL	5.45%	99.74%	10.36%	100.00%
FAMILY HEALTH CENTRE CHOWARA	1.49%	91.21%	0.00%	100.00%
FAMILY HEALTH CENTRE THIRUMARADY	52.35%	98.75%	41.45%	0.00%
URBAN PRIMARY HEALTH CENTRE MANGATTUMUKKU	12.41%	58.52%	38.57%	100.00%
URBAN PRIMARY HEALTH CENTRE THRIKKAKARA	11.28%	43.46%	42.37%	100.00%
FAMILY HEALTH CENTRE KARUMALLOR	5.84%	90.55%	81.60%	1.01%
FAMILY HEALTH CENTRE THURAVOOR	30.94%	50.56%	2.07%	100.00%
FAMILY HEALTH CENTRE KOONAMMAVU	8.24%	71.09%	0.00%	100.00%
FAMILY HEALTH CENTRE MAZHUVANNOOR	24.14%	52.68%	3.49%	100.00%
FAMILY HEALTH CENTRE KODANADU	6.71%	66.62%	4.89%	100.00%
FAMILY HEALTH CENTRE KUNNUKARA	59.81%	15.65%	15.76%	83.33%
FAMILY HEALTH CENTRE MANJALLOOR	18.93%	94.55%	0.00%	50.35%
FAMILY HEALTH CENTRE NERIYAMANGALAM	41.02%	74.98%	33.33%	6.93%
FAMILY HEALTH CENTRE PUNNEKKAD	52.45%	63.32%	32.82%	0.00%
FAMILY HEALTH CENTRE KUMARAPURAM	17.42%	85.29%	13.25%	33.33%
FAMILY HEALTH CENTRE RAYAMANGALAM	13.63%	25.81%	15.38%	91.74%
TALUK HEADQUARTERS HOSPITAL KOTHAMANGALAM	47.59%	70.79%	7.41%	17.33%
FAMILY HEALTH CENTRE MANJAPRA	7.38%	24.92%	8.92%	100.00%
FAMILY HEALTH CENTRE PAIPRA	11.28%	10.29%	6.41%	100.00%
FAMILY HEALTH CENTRE UDAYAMPEROOR	37.19%	52.75%	37.73%	0.00%
URBAN PRIMARY HEALTH CENTRE MOOLAMKUZHY	23.34%	4.63%	3.86%	100.00%
FAMILY HEALTH CENTRE KOTTAPPADY	28.53%	39.65%	33.17%	20.94%
FAMILY HEALTH CENTRE AYYAMPILLY	40.89%	29.45%	29.68%	0.00%

3.3 e-Health Performance Indicators

Hospital	UHID Visit %	Consultation %	Pharmacy Prescriptions %	% of Lab Orders given by Doctors
FAMILY HEALTH CENTRE ALANGAD	2.83%	0.00%	0.00%	0.00%
COMMUNITY HEALTH CENTRE CHENGAMANAD	13.38%	0.00%	0.00%	0.00%
FAMILY HEALTH CENTRE NAYARAMBALM	100.00%	0.00%	0.00%	0.00%
FAMILY HEALTH CENTRE CHERANELLOORE	100.00%	0.00%	0.00%	0.00%
FAMILY HEALTH CENTRE CHELLANAM	100.00%	0.00%	0.00%	0.00%
WOMEN AND CHILDREN HOSPITAL MATTANCHERRY	0.60%	0.00%	0.00%	0.00%
URBAN PRIMARY HEALTH CENTRE THAMMANAM	2.66%	0.00%	0.00%	0.00%
URBAN PRIMARY HEALTH CENTRE EDAKOCHI	6.35%	0.07%	0.00%	0.00%
TALUK HOSPITAL PALLURUTHY	2.03%	0.00%	0.00%	0.00%
FHC PANANGAD	7.05%	0.03%	0.03%	0.00%
FAMILY HEALTH CENTRE VALAKOM	8.04%	0.00%	0.00%	0.00%
FAMILY HEALTH CENTRE PINDIMANA	5.34%	0.00%	0.00%	0.00%
FAMILY HEALTH CENTRE NETTOOR	0.27%	0.00%	0.00%	0.00%
FAMILY HEALTH CENTRE KUTTAMPUZHA	0.97%	0.00%	0.00%	0.00%
FAMILY HEALTH CENTRE GOTHURUTH	6.00%	0.00%	0.00%	0.00%
FAMILY HEALTH CENTRE EDATHALA	7.06%	0.26%	0.21%	0.00%
FAMILY HEALTH CENTRE EDAPPALLY	9.89%	1.55%	0.51%	1.79%
DISTRICT HOSPITAL ALUVA	8.36%	3.76%	2.36%	0.00%
TALUK HEADQUARTERS HOSPITAL THRIPUNITHURA	10.70%	9.33%	4.72%	0.00%
TALUK HEADQUARTERS HOSPITAL FORT KOCHI	4.15%	15.61%	8.09%	0.00%
FAMILY HEALTH CENTRE THIRUVANKULAM	11.23%	0.00%	0.00%	0.00%
FAMILY HEALTH CENTRE MALAYATTOR	12.44%	0.34%	0.11%	0.00%
FAMILY HEALTH CENTRE EDAVANAKKAD	17.97%	0.00%	0.00%	0.00%
FAMILY HEALTH CENTRE BINANIPURAM	11.68%	0.00%	0.00%	0.00%
COMMUNITY HEALTH CENTRE POOTHOTTA	16.12%	0.26%	0.15%	0.00%
GENERAL HOSPITAL ERNAKULAM	22.53%	4.36%	0.96%	2.16%
FAMILY HEALTH CENTER ELOOR	27.90%	0.32%	0.02%	0.00%
URBAN PRIMARY HEALTH CENTRE KALAMASSERY	33.15%	3.37%	3.37%	0.00%
FAMILY HEALTH CENTRE THIRUVANIYOOR	18.10%	24.23%	0.00%	0.29%
FAMILY HEALTH CENTRE CHITTATTUKARA	27.20%	17.51%	0.00%	0.00%
FAMILY HEALTH CENTRE POTHANICAD	9.20%	65.92%	3.00%	0.00%
FAMILY HEALTH CENTRE AYYAMPILLY	40.89%	29.45%	29.68%	0.00%
FAMILY HEALTH CENTRE KOTTAPPADY	28.53%	39.65%	33.17%	20.94%
URBAN PRIMARY HEALTH CENTRE MOOLAMKUZHY	23.34%	4.63%	3.86%	100.00%
FAMILY HEALTH CENTRE UDAYAMPEROOR	37.19%	52.75%	37.73%	0.00%
FAMILY HEALTH CENTRE PAIPRA	11.28%	10.29%	6.41%	100.00%
FAMILY HEALTH CENTRE MANJAPRA	7.38%	24.92%	8.92%	100.00%
TALUK HEADQUARTERS HOSPITAL KOTHAMANGALAM	47.59%	70.79%	7.41%	17.33%
FAMILY HEALTH CENTRE RAYAMANGALAM	13.63%	25.81%	15.38%	91.74%
FAMILY HEALTH CENTRE KUMARAPURAM	17.42%	85.29%	13.25%	33.33%
FAMILY HEALTH CENTRE PUNNEKKAD	52.45%	63.32%	32.82%	0.00%
FAMILY HEALTH CENTRE NERIYAMANGALAM	41.02%	74.98%	33.33%	6.93%

4. Status of Modules Usage in Hospitals

District wise status of live institutions and the count of various modules [Reception, OP Consultation, Lab, Pharmacy] started / functional. This list excludes Medical College Hospitals, CCRC and PH Labs.

District	Live Institutions	Reception	Consultation	Pharmacy	Lab
THIRUVANANTHAPURAM	100	96 (96%)	86 (86%)	72 (72%)	77 (77%)
ERNAKULAM	72	67 (93%)	46 (64%)	33 (46%)	27 (38%)
THRISSUR	70	68 (97%)	65 (93%)	58 (83%)	61 (87%)
KOZHIKODE	56	53 (95%)	47 (84%)	44 (79%)	44 (79%)
MALAPPURAM	53	51 (96%)	48 (91%)	42 (79%)	44 (83%)
PALAKKAD	44	43 (98%)	41 (93%)	37 (84%)	38 (86%)
KANNUR	42	41 (98%)	36 (86%)	33 (79%)	27 (64%)
ALAPPUZHA	31	29 (94%)	29 (94%)	29 (94%)	28 (90%)
KOLLAM	31	31 (100%)	31 (100%)	31 (100%)	30 (97%)
KOTTAYAM	31	31 (100%)	31 (100%)	31 (100%)	28 (90%)
KASARAGOD	23	21 (91%)	19 (83%)	18 (78%)	15 (65%)
IDUKKI	20	20 (100%)	19 (95%)	19 (95%)	17 (85%)
PATHANAMTHITTA	19	19 (100%)	17 (89%)	17 (89%)	13 (68%)
WAYANAD	19	17 (89%)	17 (89%)	17 (89%)	16 (84%)
Total	611	587 (96%)	532 (87%)	481 (79%)	465 (76%)

5. Appointment Booking in Hospitals (except Medical Colleges)

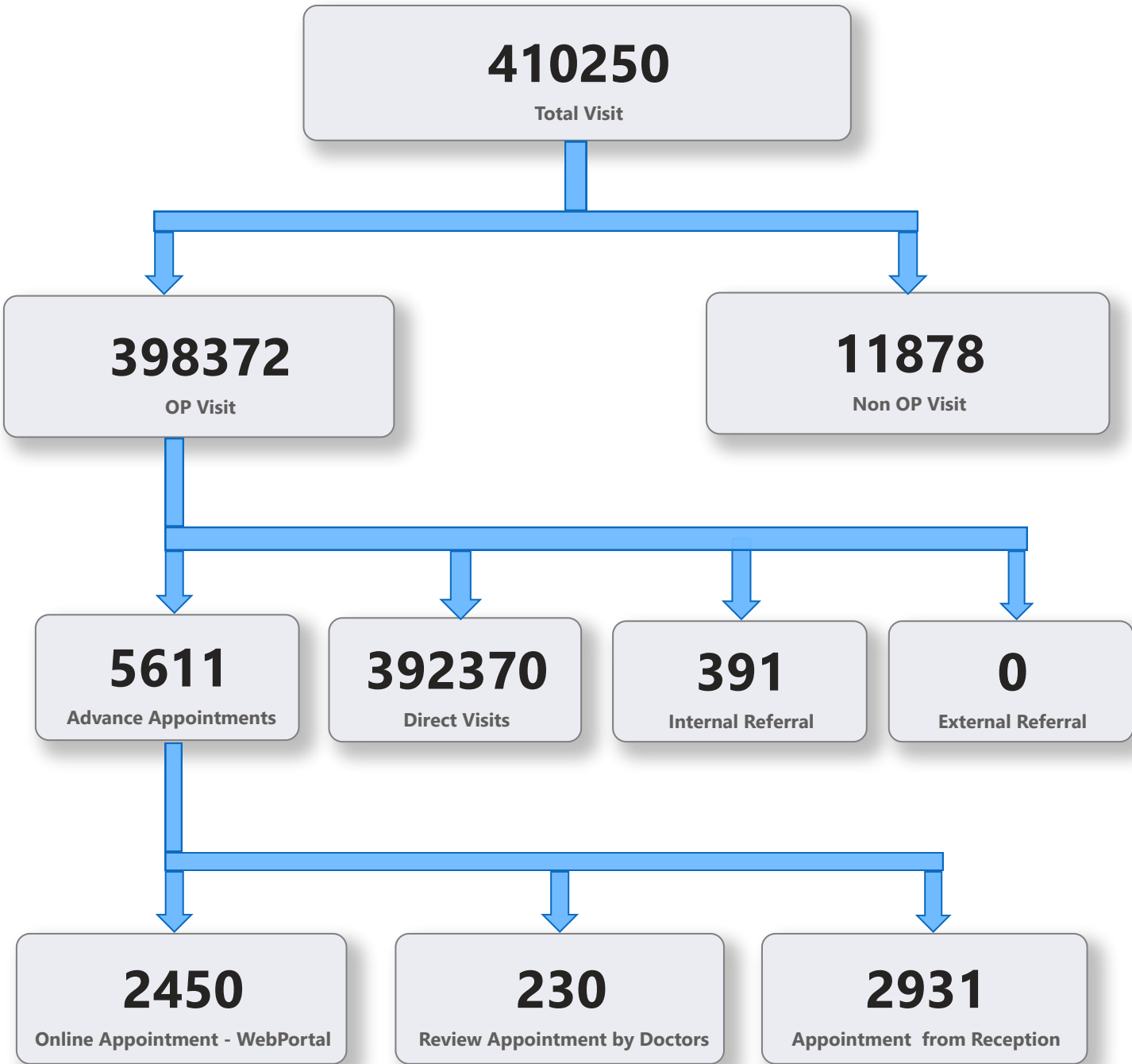

5. 1 Online Appointment Booking in Hospitals (except Medical Colleges)

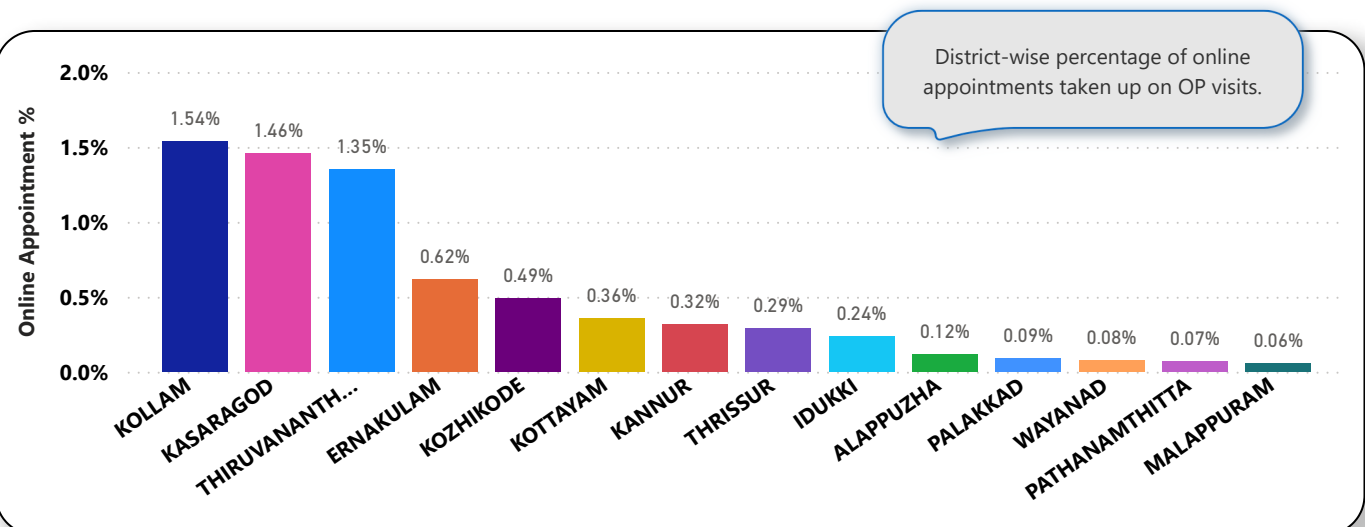
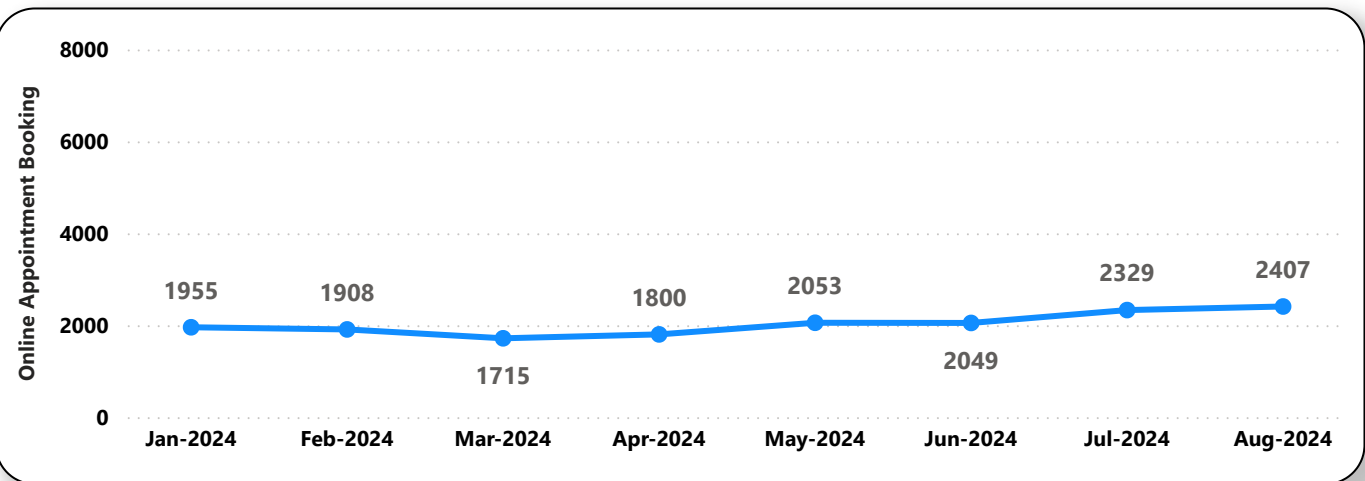
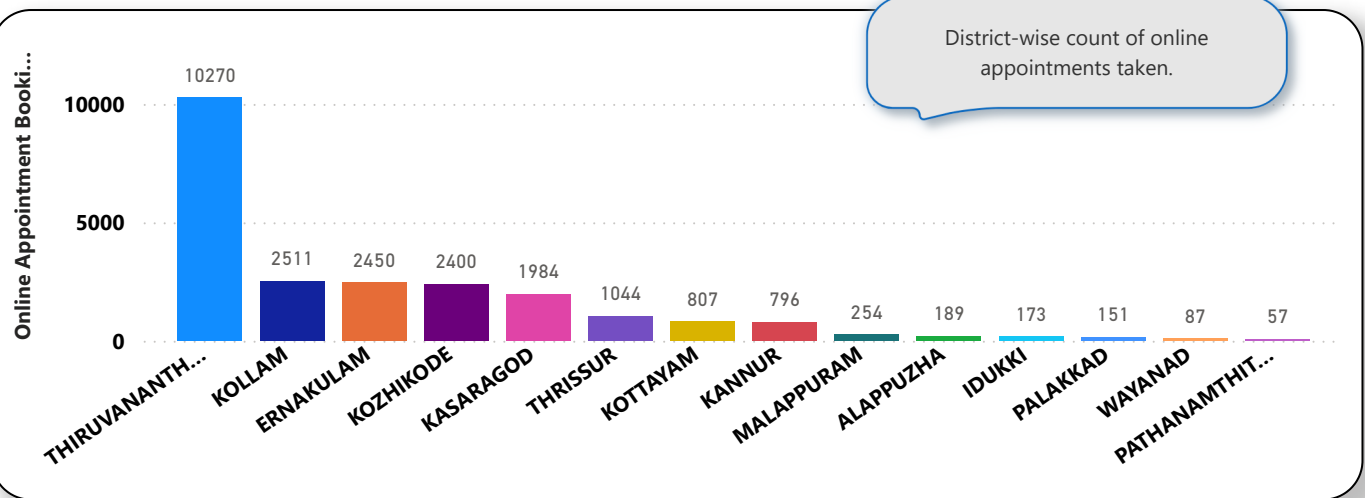

6. eHealth Performance - Reach

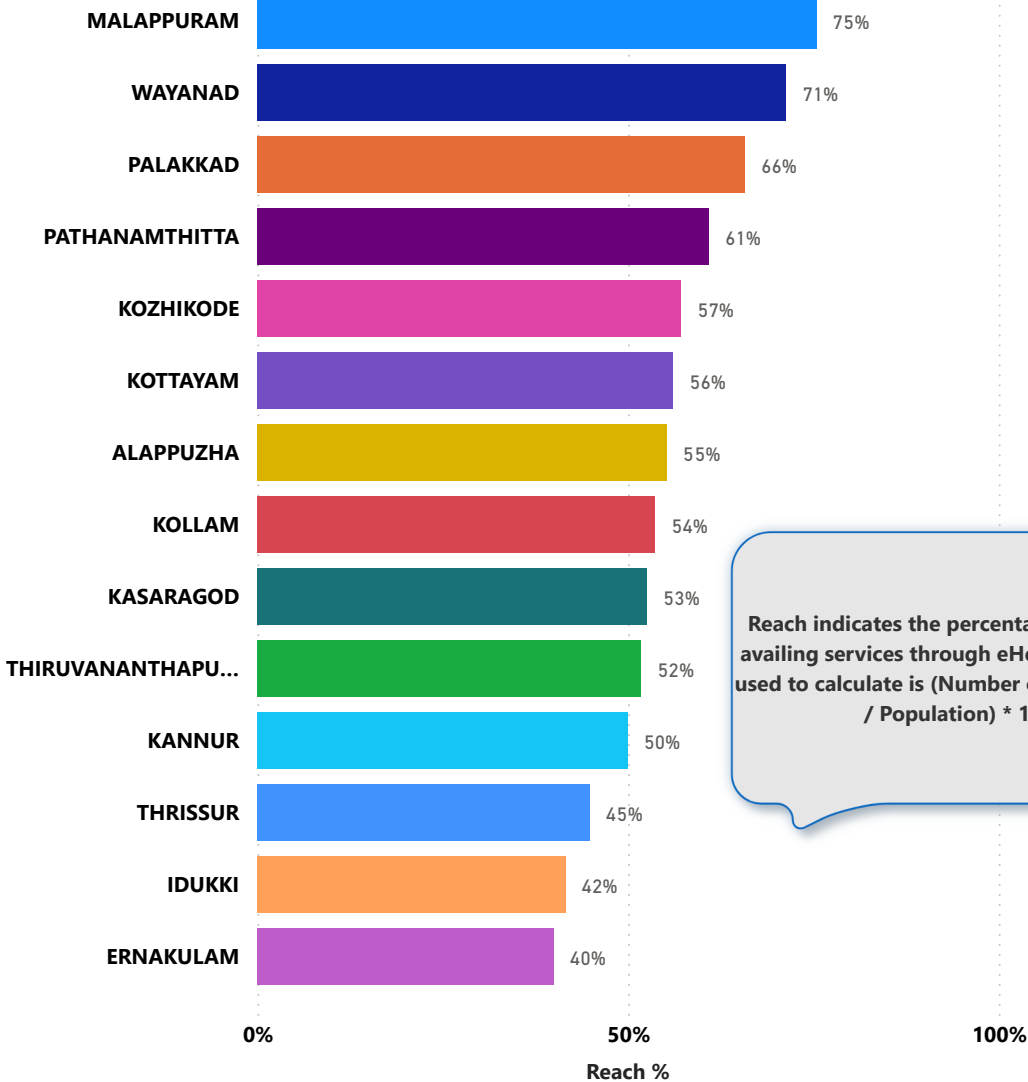

Reach indicates the percentage of population availing services through eHealth. The formula used to calculate is (Number of UHID registered / Population) * 100 %.