

1. eHealth Kerala - Vital Statistics

Hospital Type	Live Institutions
Family Health Centre	40
Urban Primary Health Centre	5
Taluk Hospital	4
Community Health Centre	3
Medical College Hospital	2
District Hospital	1
General Hospital	1
Specialty Hospital - Women Children	1
Taluk Headquarters Hospital	1
Total	58

2. eHealth - District Ranking Matrix Based on Performance of all Institutions (except Medical Colleges)

The ranking matrix showcases the performance of districts in providing eHealth services through all institutions (excluding Medical Colleges) based on six different parameters.

These parameters include:

1.

Number of institutions where the reception module has started.
2.

Percentage of UHID Visits.
3.

Percentage of Doctor Consultations.
4.

Percentage of Pharmacy Prescriptions by doctors.
5.

Percentage of lab orders through doctors.
6.

Number of Live Institutions.

Weightage is assigned to the percentages calculated in intervals of 10. The rank is determined based on the sum of these weightages.

The top-performing districts should aim to maintain their positions, while the average and low-performing districts should strive to reach the 'top four' league.

The ranking matrix for the current month, September 2024, along with the previous two months, is provided in the table below.

District	July	August	September
IDUKKI	2	3	1
WAYANAD	1	1	2
PALAKKAD	3	2	3
ALAPPUZHA	5	4	4
THRISSUR	4	4	4
MALAPPURAM	4	4	5
KOLLAM	6	6	6
KOTTAYAM	6	6	6
KOZHIKODE	8	8	7
PATHANAMTHITTA	7	7	8
KANNUR	4	5	9
THIRUVANANTHAPURAM	9	9	10
KASARAGOD	10	10	11
ERNAKULAM	11	11	12

- Best performing
- Average performing
- Low performing

3. eHealth - Institution Level Ranking (except Medical Colleges)

Hospital	Rank
FAMILY HEALTH CENTRE KAYANNA	1
FAMILY HEALTH CENTRE KODENCHERY	2
FAMILY HEALTH CENTRE PURAMERY	2
URBAN PRIMARY HEALTH CENTRE KALLUNIRA	2
FAMILY HEALTH CENTRE IRINGAL KOTTAKKAL	3
FAMILY HEALTH CENTRE KUNNAMANGALAM	3
FAMILY HEALTH CENTRE VADAKARA	3
FAMILY HEALTH CENTRE ARIKKULAM	4
FAMILY HEALTH CENTRE AYANCHERY	4
FAMILY HEALTH CENTRE MOODADI	4
FAMILY HEALTH CENTRE RAMANATUKARA	4
URBAN FAMILY HEALTH CENTRE KINASSERY	4
COMMUNITY HEALTH CENTRE THIRUVANGOOR	5
FAMILY HEALTH CENTRE CHORODE	5
FAMILY HEALTH CENTRE KAKKODI	5
FAMILY HEALTH CENTRE MADAVOOR KOZHIKODE	5
FAMILY HEALTH CENTRE MANIYOOR	5
FAMILY HEALTH CENTRE NARIPATTA	5
FAMILY HEALTH CENTRE THIRUVAMBADI	5
FAMILY HEALTH CENTRE ATHOLI	6
FAMILY HEALTH CENTRE KAYAKKODY	6
URBAN FAMILY HEALTH CENTRE FEROKE	6
FAMILY HEALTH CENTRE KOTTUR	7
FAMILY HEALTH CENTRE PANANGAD	7
URBAN FAMILY HEALTH CENTRE PAYYANAKKAL	7
FAMILY HEALTH CENTRE MEPPAYUR	8
FAMILY HEALTH CENTRE NOCHAD	8
URBAN FAMILY HEALTH CENTRE PAYYOLI	8
FAMILY HEALTH CENTRE CHENGOTTUKAVU	9
FAMILY HEALTH CENTRE AZHIYUR	10
COMMUNITY HEALTH CENTRE MUKKAM	11
FAMILY HEALTH CENTRE MARUTHONKARA	12
FAMILY HEALTH CENTRE PUTHIYAPPA	12

Hospital	Rank
FAMILY HEALTH CENTRE CHANGAROTH	27
FAMILY HEALTH CENTRE KARASSERY	27
FAMILY HEALTH CENTRE PERUVANNAMUZHI	27
GENERAL HOSPITAL KOZHIKODE	26
TALUK HEADQUARTERS HOSPITAL KOYILANDY	26
WOMEN AND CHILDREN HOSPITAL KOZHIKODE	26
TALUK HOSPITAL FEROKE	25
TALUK HOSPITAL PERAMBRA	25
FAMILY HEALTH CENTRE KODIYATHUR	24
FAMILY HEALTH CENTRE MANGAD	23
DISTRICT HOSPITAL VADAKARA	22
TALUK HOSPITAL NADAPURAM	21
COMMUNITY HEALTH CENTRE ULLIYERI	20
FAMILY HEALTH CENTRE VANIMEL	19
TALUK HOSPITAL KUTTIADI	18
FAMILY HEALTH CENTRE ERAMANGALAM	17
FAMILY HEALTH CENTRE CHALIYAM	16
FAMILY HEALTH CENTRE IRIVALLUR	16
FAMILY HEALTH CENTRE CHEKKIAD	15
FAMILY HEALTH CENTRE PERUMANNA	15
FAMILY HEALTH CENTRE PUDUPPADI	15
FAMILY HEALTH CENTRE KODARANJI	14
FAMILY HEALTH CENTRE BEYPORE	13
FAMILY HEALTH CENTRE MARUTHONKARA	12
FAMILY HEALTH CENTRE PUTHIYAPPA	12
COMMUNITY HEALTH CENTRE MUKKAM	11
FAMILY HEALTH CENTRE AZHIYUR	10
FAMILY HEALTH CENTRE CHENGOTTUKAVU	9
FAMILY HEALTH CENTRE MEPPAYUR	8
FAMILY HEALTH CENTRE NOCHAD	8
URBAN FAMILY HEALTH CENTRE PAYYOLI	8
FAMILY HEALTH CENTRE KOTTUR	7
FAMILY HEALTH CENTRE PANANGAD	7

3.1 eHealth Performance - Reception Module

Reception Module is considered to be functional in an institution only if the number of total visits for the month is of minimum 500.

District	Institution Count	Institutions with Reception	% of institutions with Reception
IDUKKI	20	20	100.00%
KOLLAM	31	31	100.00%
KOTTAYAM	31	31	100.00%
PATHANAMTHITTA	19	19	100.00%
PALAKKAD	44	43	97.73%
KANNUR	42	41	97.62%
THRISSUR	70	68	97.14%
MALAPPURAM	53	51	96.23%
KOZHIKODE	56	53	94.64%
THIRUVANANTHAPURAM	100	96	94.00%
ALAPPUZHA	31	29	93.55%
ERNAKULAM	73	67	91.78%
KASARAGOD	23	21	91.30%
WAYANAD	19	17	89.47%

Hospital Name
FAMILY HEALTH CENTRE PERUVANNAMUZHI
FAMILY HEALTH CENTRE KARASSERY
FAMILY HEALTH CENTRE CHANGAROTH

Institutions where the reception module is either not started or not using

3.2 e-Health Performance Trend

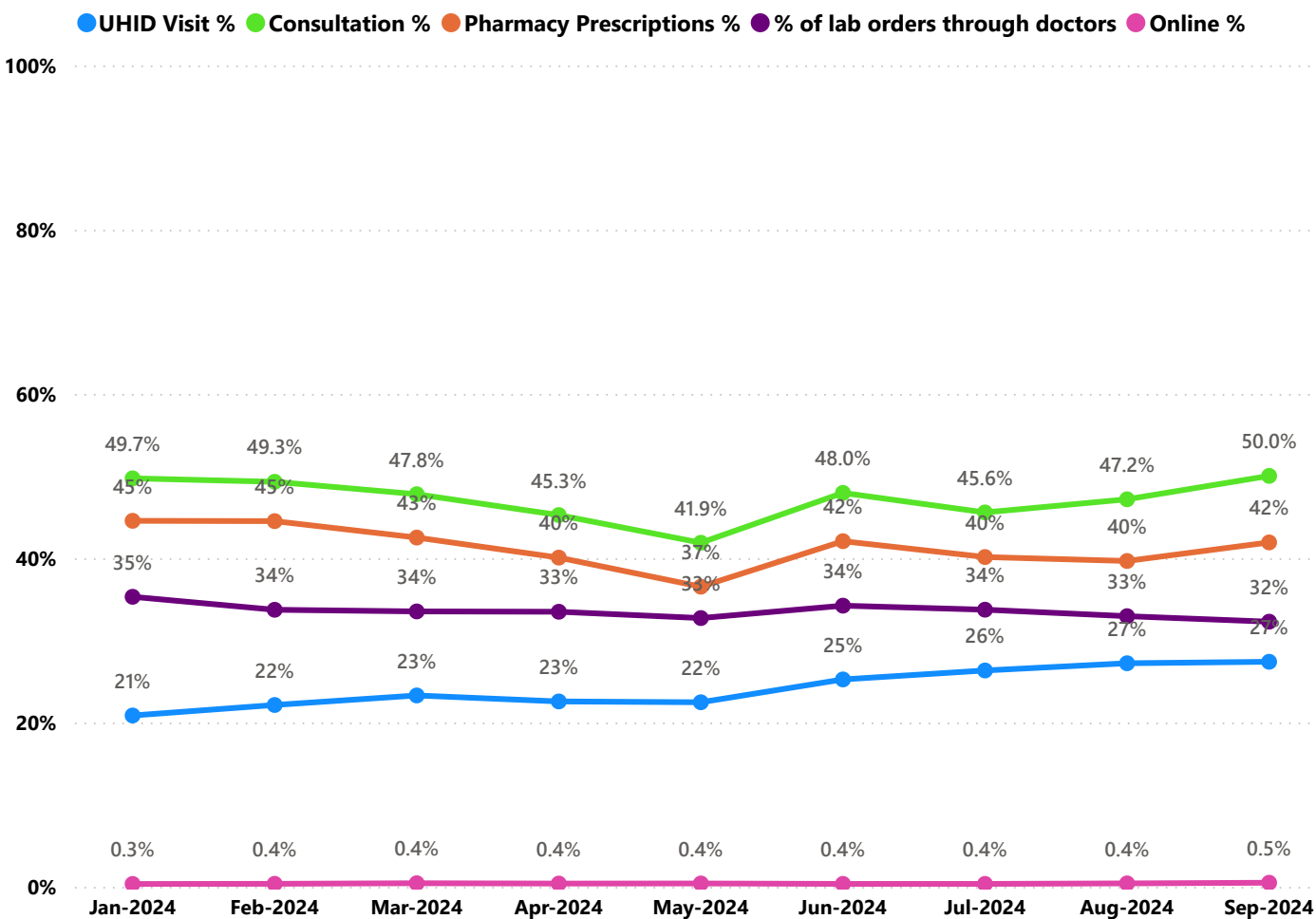

- UHID Visit % is calculated as $(UHID\ Visits / Total\ Visit) * 100$
- Consultation % is calculated as $(Doctor\ Consultation / OP\ Visits) * 100$
- Pharmacy % is calculated as $(Pharmacy\ Prescriptions / Total\ OP\ Visits) * 100$
- Lab % is calculated as $(Lab\ orders\ given\ by\ doctors / Total\ Lab\ Orders) * 100$
- Online % is calculated as $(Online\ appointments\ via\ web\ portal / Total\ OP\ Visits) * 100$

3.3 e-Health Performance Indicators

Hospital	UHID Visit %	Consultation %	Pharmacy Prescriptions %	% of Lab Orders given by Doctors
FAMILY HEALTH CENTRE KAYANNA	60.87%	96.42%	93.54%	83.10%
FAMILY HEALTH CENTRE KODENCHERY	53.94%	85.86%	80.11%	94.12%
FAMILY HEALTH CENTRE PURAMERY	51.90%	94.54%	90.46%	73.52%
URBAN PRIMARY HEALTH CENTRE KALLUNIRA	58.66%	94.43%	91.22%	71.29%
FAMILY HEALTH CENTRE IRINGAL KOTTAKKAL	34.29%	99.79%	89.42%	92.22%
FAMILY HEALTH CENTRE KUNNAMANGALAM	25.49%	99.83%	91.87%	96.30%
FAMILY HEALTH CENTRE VADAKARA	49.78%	99.58%	92.14%	72.41%
FAMILY HEALTH CENTRE ARIKKULAM	41.16%	99.97%	90.18%	67.57%
FAMILY HEALTH CENTRE AYANCHERY	46.13%	95.29%	93.42%	65.65%
FAMILY HEALTH CENTRE MOODADI	51.08%	94.94%	86.63%	63.51%
FAMILY HEALTH CENTRE RAMANATUKARA	34.03%	99.50%	91.55%	74.07%
URBAN FAMILY HEALTH CENTRE KINASSERY	23.79%	96.82%	88.08%	100.00%
COMMUNITY HEALTH CENTRE THIRUVANGOOR	44.20%	96.69%	89.36%	61.93%
FAMILY HEALTH CENTRE CHORODE	61.22%	95.52%	93.62%	37.77%
FAMILY HEALTH CENTRE KAKKODI	40.56%	90.72%	83.01%	63.58%
FAMILY HEALTH CENTRE MADAVOOR KOZHIKODE	45.21%	99.86%	92.69%	59.16%
FAMILY HEALTH CENTRE MANIYOOR	32.14%	96.52%	94.48%	64.84%
FAMILY HEALTH CENTRE NARIPATTA	52.50%	93.43%	90.51%	47.98%
FAMILY HEALTH CENTRE THIRUVAMBADI	55.92%	86.55%	78.20%	76.13%
FAMILY HEALTH CENTRE ATHOLI	48.00%	93.32%	91.03%	48.10%
FAMILY HEALTH CENTRE KAYAKKODY	46.40%	92.94%	87.03%	53.78%
URBAN FAMILY HEALTH CENTRE FEROKE	18.14%	85.85%	82.32%	100.00%
FAMILY HEALTH CENTRE KOTTUR	77.91%	77.59%	74.72%	48.46%
FAMILY HEALTH CENTRE PANANGAD	51.52%	92.95%	88.38%	32.63%
URBAN FAMILY HEALTH CENTRE PAYYANAKKAL	29.82%	94.20%	83.93%	61.05%
FAMILY HEALTH CENTRE MEPPAYUR	38.99%	87.78%	81.31%	55.58%
FAMILY HEALTH CENTRE NOCHAD	41.91%	97.70%	92.34%	21.51%
URBAN FAMILY HEALTH CENTRE PAYYOLI	40.20%	91.96%	85.94%	33.01%
FAMILY HEALTH CENTRE CHENGOTTUKAVU	41.46%	96.83%	94.21%	19.45%
FAMILY HEALTH CENTRE AZHIYUR	22.96%	86.63%	83.46%	42.94%
COMMUNITY HEALTH CENTRE MUKKAM	19.07%	89.10%	78.04%	58.15%
FAMILY HEALTH CENTRE MARUTHONKARA	34.45%	90.04%	86.85%	1.65%
FAMILY HEALTH CENTRE PUTHIYAPPA	13.82%	88.63%	71.64%	40.66%
FAMILY HEALTH CENTRE BEYPORE	40.21%	32.19%	31.94%	100.00%
FAMILY HEALTH CENTRE KOODARANJI	34.21%	55.44%	50.11%	37.14%
FAMILY HEALTH CENTRE CHEKKIAD	9.99%	78.79%	68.64%	19.31%
FAMILY HEALTH CENTRE PERUMANNA	17.35%	46.63%	0.00%	100.00%
FAMILY HEALTH CENTRE PUDUPPADI	27.22%	38.16%	27.74%	71.43%
FAMILY HEALTH CENTRE CHALIYAM	7.99%	67.64%	47.96%	32.49%

3.3 e-Health Performance Indicators

Hospital	UHID Visit %	Consultation %	Pharmacy Prescriptions %	% of Lab Orders given by Doctors
FAMILY HEALTH CENTRE PERUVANNAMUZHI	0.00%	0.00%	0.00%	0.00%
FAMILY HEALTH CENTRE KARASSERY	0.00%	0.00%	0.00%	0.00%
FAMILY HEALTH CENTRE CHANGAROTH	0.00%	0.00%	0.00%	0.00%
WOMEN AND CHILDREN HOSPITAL KOZHIKODE	0.30%	0.00%	0.00%	0.00%
TALUK HEADQUARTERS HOSPITAL KOYILANDY	9.14%	6.09%	0.00%	0.00%
GENERAL HOSPITAL KOZHIKODE	9.49%	0.70%	0.00%	0.00%
TALUK HOSPITAL PERAMBRA	5.39%	18.49%	8.09%	1.81%
TALUK HOSPITAL FEROKE	14.51%	0.00%	0.00%	0.00%
FAMILY HEALTH CENTRE KODIYATHUR	24.59%	0.38%	0.00%	0.00%
FAMILY HEALTH CENTRE MANGAD	38.57%	0.00%	0.00%	0.00%
DISTRICT HOSPITAL VADAKARA	32.69%	16.92%	9.74%	3.67%
TALUK HOSPITAL NADAPURAM	9.27%	40.06%	5.94%	16.65%
COMMUNITY HEALTH CENTRE ULLIYERI	46.57%	9.08%	7.76%	36.36%
FAMILY HEALTH CENTRE VANIMEL	32.40%	62.67%	9.41%	6.64%
TALUK HOSPITAL KUTTIADI	8.77%	54.78%	50.04%	2.75%
FAMILY HEALTH CENTRE ERAMANGALAM	56.27%	21.41%	16.52%	50.00%
FAMILY HEALTH CENTRE IRIVALLUR	47.37%	2.43%	0.00%	100.00%
FAMILY HEALTH CENTRE CHALIYAM	7.99%	67.64%	47.96%	32.49%
FAMILY HEALTH CENTRE PUDUPPADI	27.22%	38.16%	27.74%	71.43%
FAMILY HEALTH CENTRE PERUMANNA	17.35%	46.63%	0.00%	100.00%
FAMILY HEALTH CENTRE CHEKKIAD	9.99%	78.79%	68.64%	19.31%
FAMILY HEALTH CENTRE KODARANJI	34.21%	55.44%	50.11%	37.14%
FAMILY HEALTH CENTRE BEYPORE	40.21%	32.19%	31.94%	100.00%
FAMILY HEALTH CENTRE PUTHIYAPPA	13.82%	88.63%	71.64%	40.66%
FAMILY HEALTH CENTRE MARUTHONKARA	34.45%	90.04%	86.85%	1.65%
COMMUNITY HEALTH CENTRE MUKKAM	19.07%	89.10%	78.04%	58.15%
FAMILY HEALTH CENTRE AZHIYUR	22.96%	86.63%	83.46%	42.94%
FAMILY HEALTH CENTRE CHENGOTTUKAVU	41.46%	96.83%	94.21%	19.45%
URBAN FAMILY HEALTH CENTRE PAYYOLI	40.20%	91.96%	85.94%	33.01%
FAMILY HEALTH CENTRE NOCHAD	41.91%	97.70%	92.34%	21.51%
FAMILY HEALTH CENTRE MEPPAYUR	38.99%	87.78%	81.31%	55.58%
URBAN FAMILY HEALTH CENTRE PAYYANAKKAL	29.82%	94.20%	83.93%	61.05%
FAMILY HEALTH CENTRE PANANGAD	51.52%	92.95%	88.38%	32.63%
FAMILY HEALTH CENTRE KOTTUR	77.91%	77.59%	74.72%	48.46%
URBAN FAMILY HEALTH CENTRE FEROKE	18.14%	85.85%	82.32%	100.00%
FAMILY HEALTH CENTRE KAYAKKODY	46.40%	92.94%	87.03%	53.78%
FAMILY HEALTH CENTRE ATHOLI	48.00%	93.32%	91.03%	48.10%
FAMILY HEALTH CENTRE THIRUVAMBADI	55.92%	86.55%	78.20%	76.13%
FAMILY HEALTH CENTRE NARIPATTA	52.50%	93.43%	90.51%	47.98%

4. Status of Modules Usage in Hospitals

District wise status of live institutions and the count of various modules [Reception, OP Consultation, Lab, Pharmacy] started / functional. This list excludes Medical College Hospitals, CCRC and PH Labs.

District	Live Institutions	Reception	Consultation	Pharmacy	Lab
THIRUVANANTHAPURAM	100	96 (96%)	86 (86%)	72 (72%)	77 (77%)
ERNAKULAM	72	67 (93%)	46 (64%)	33 (46%)	27 (38%)
THRISSUR	70	68 (97%)	65 (93%)	58 (83%)	61 (87%)
KOZHIKODE	56	53 (95%)	47 (84%)	44 (79%)	44 (79%)
MALAPPURAM	53	51 (96%)	48 (91%)	42 (79%)	44 (83%)
PALAKKAD	44	43 (98%)	41 (93%)	37 (84%)	38 (86%)
KANNUR	42	41 (98%)	36 (86%)	33 (79%)	27 (64%)
ALAPPUZHA	31	29 (94%)	29 (94%)	29 (94%)	28 (90%)
KOLLAM	31	31 (100%)	31 (100%)	31 (100%)	30 (97%)
KOTTAYAM	31	31 (100%)	31 (100%)	31 (100%)	28 (90%)
KASARAGOD	23	21 (91%)	19 (83%)	18 (78%)	15 (65%)
IDUKKI	20	20 (100%)	19 (95%)	19 (95%)	17 (85%)
PATHANAMTHITTA	19	19 (100%)	17 (89%)	17 (89%)	13 (68%)
WAYANAD	19	17 (89%)	17 (89%)	17 (89%)	16 (84%)
Total	611	587 (96%)	532 (87%)	481 (79%)	465 (76%)

5. Appointment Booking in Hospitals (except Medical Colleges)

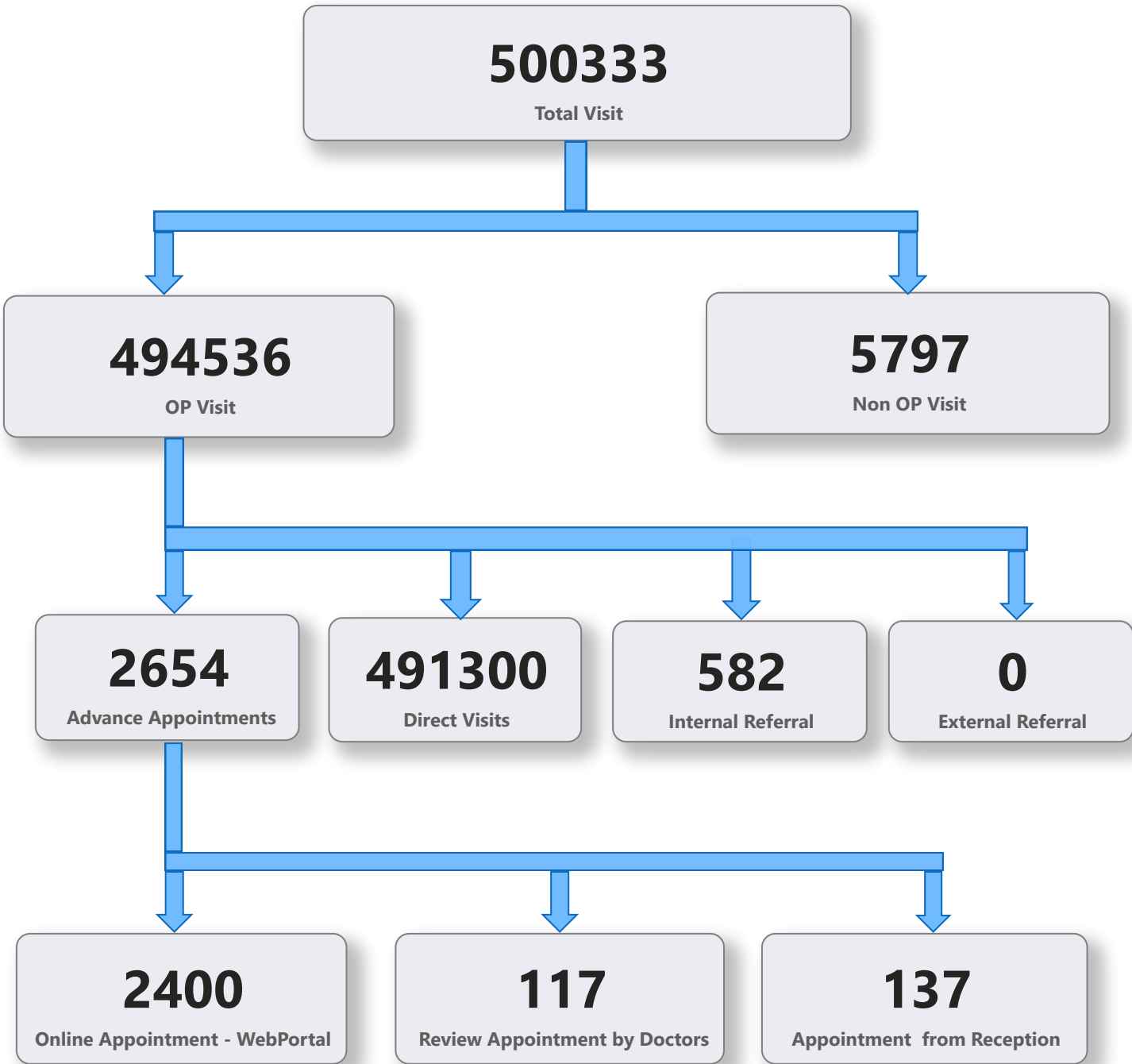

5. 1 Online Appointment Booking in Hospitals (except Medical Colleges)

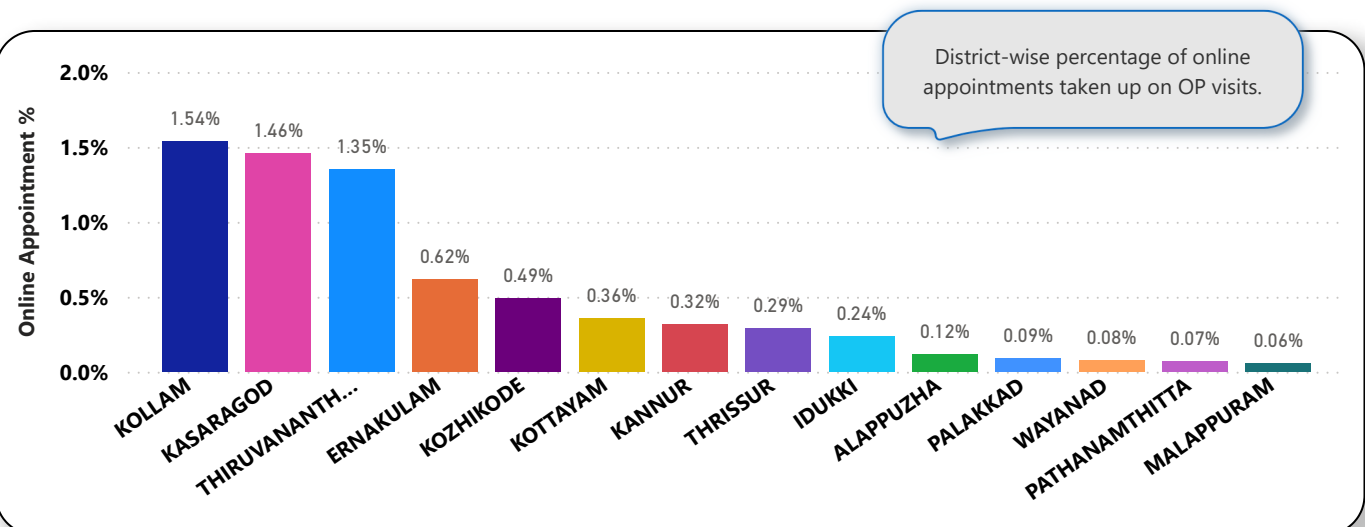
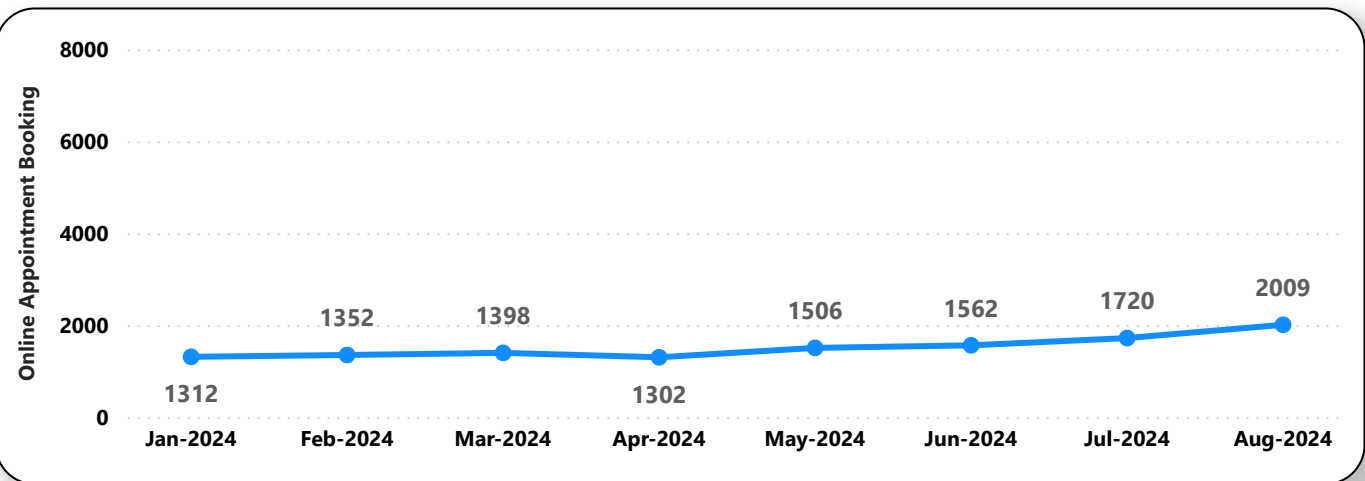
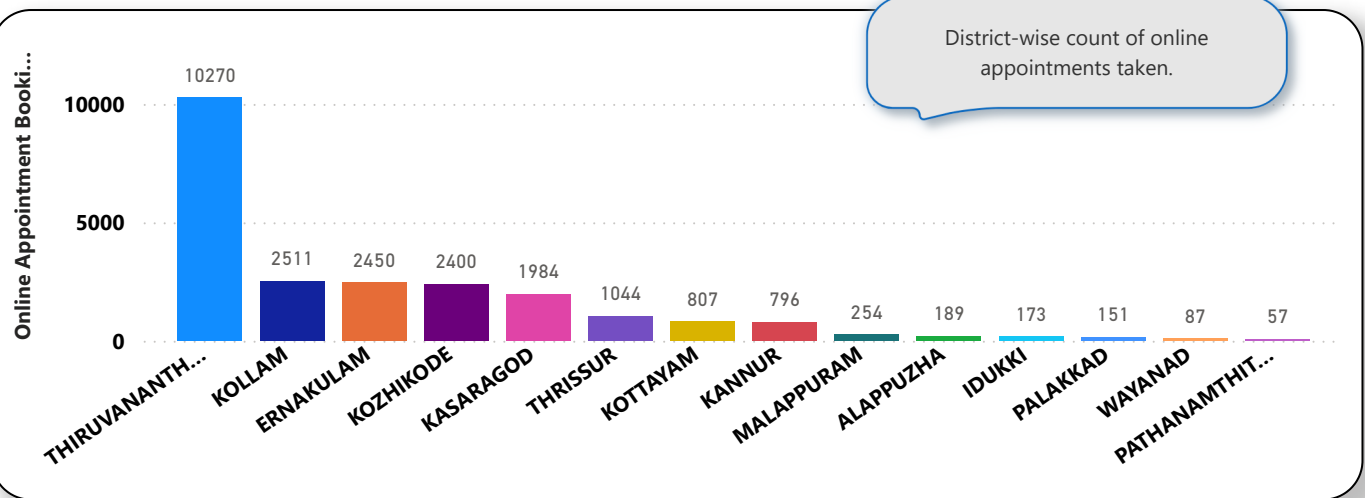

6. eHealth Performance - Reach

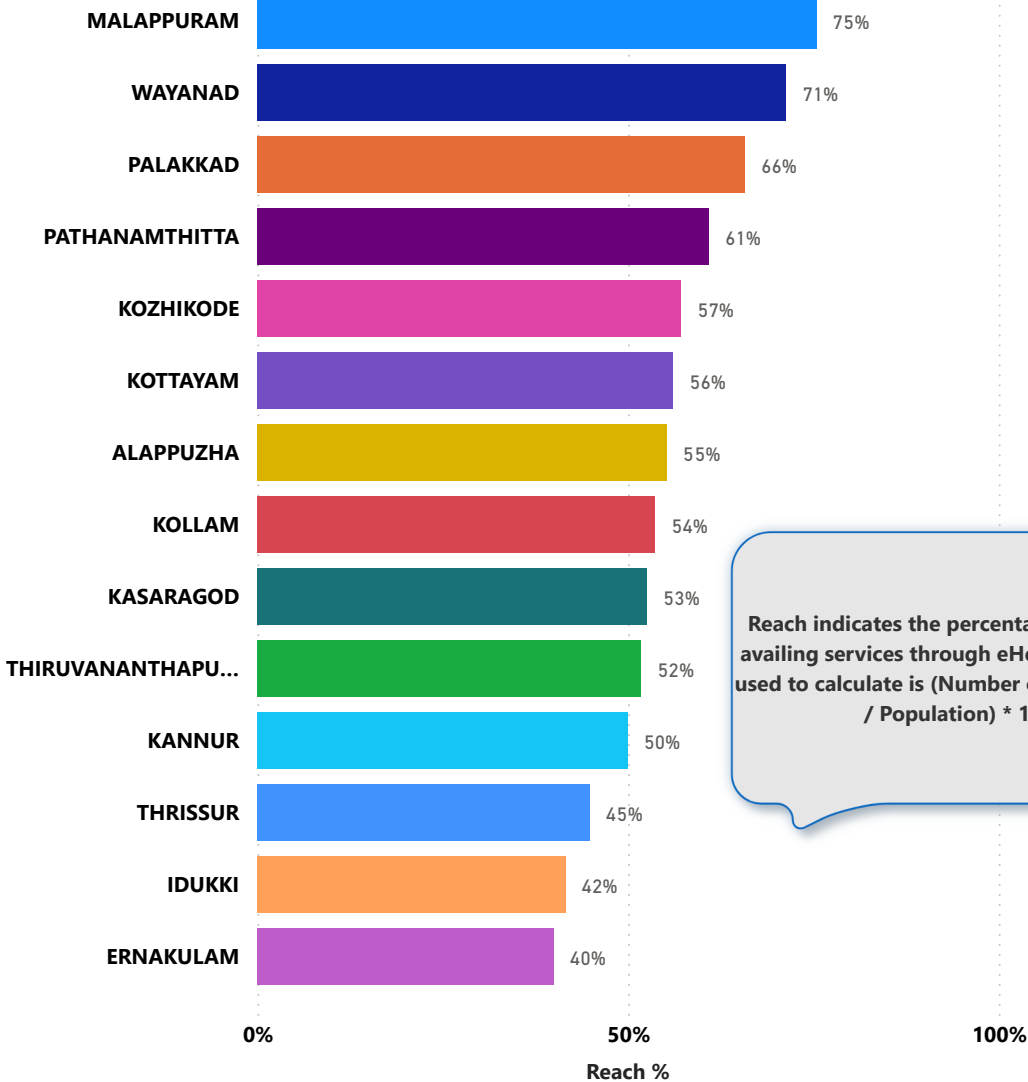

Reach indicates the percentage of population availing services through eHealth. The formula used to calculate is (Number of UHID registered / Population) * 100 %.