

1. eHealth Kerala - Vital Statistics

Hospital Type	Live Institutions
Family Health Centre	32
Urban Primary Health Centre	5
Community Health Centre	1
District Hospital	1
General Hospital	1
Medical College Hospital	1
Specialty Hospital - Women Children	1
Taluk Hospital	1
Total	43

2. eHealth - District Ranking Matrix Based on Performance of all Institutions (except Medical Colleges)

The ranking matrix showcases the performance of districts in providing eHealth services through all institutions (excluding Medical Colleges) based on six different parameters.

These parameters include:

1.

Number of institutions where the reception module has started.
2.

Percentage of UHID Visits.
3.

Percentage of Doctor Consultations.
4.

Percentage of Pharmacy Prescriptions by doctors.
5.

Percentage of lab orders through doctors.
6.

Number of Live Institutions.

Weightage is assigned to the percentages calculated in intervals of 10. The rank is determined based on the sum of these weightages.

The top-performing districts should aim to maintain their positions, while the average and low-performing districts should strive to reach the 'top four' league.

The ranking matrix for the current month, September 2024, along with the previous two months, is provided in the table below.

District	July	August	September
IDUKKI	2	3	1
WAYANAD	1	1	2
PALAKKAD	3	2	3
ALAPPUZHA	5	4	4
THRISSUR	4	4	4
MALAPPURAM	4	4	5
KOLLAM	6	6	6
KOTTAYAM	6	6	6
KOZHIKODE	8	8	7
PATHANAMTHITTA	7	7	8
KANNUR	4	5	9
THIRUVANANTHAPURAM	9	9	10
KASARAGOD	10	10	11
ERNAKULAM	11	11	12

- Best performing
- Average performing
- Low performing

3. eHealth - Institution Level Ranking (except Medical Colleges)

Hospital	Rank
FAMILY HEALTH CENTRE MALAPPATTAM	1
FAMILY HEALTH CENTRE PARASSINIKADAVU	1
FAMILY HEALTH CENTRE ALAKODE THERTHALLY	2
FAMILY HEALTH CENTRE UDAYAGIRI	2
FAMILY HEALTH CENTRE CHIRAKKAL	3
FAMILY HEALTH CENTRE KALLIASSERY	4
FAMILY HEALTH CENTRE KUNHIMANGALAM	4
FAMILY HEALTH CENTRE RAMANTHALI	4
FAMILY HEALTH CENTRE MUNDERI	5
FAMILY HEALTH CENTRE VALAPATTANAM	6
URBAN PRIMARY HEALTH CENTRE PANOOR	6
FAMILY HEALTH CENTRE CHENGALAYI	7
FAMILY HEALTH CENTRE KADANNAPPALLY	7
FAMILY HEALTH CENTRE KANKOL ALAPPADAMBA	7
FAMILY HEALTH CENTRE ETTIKULAM	8
FAMILY HEALTH CENTRE KOTTIYOOR	9
FAMILY HEALTH CENTRE ANJARAKKANDY	10
FAMILY HEALTH CENTRE ERAMAM KUTTUR	10
FAMILY HEALTH CENTRE KOODALI	10
FAMILY HEALTH CENTRE MORAZHA FISHERIES	10
FAMILY HEALTH CENTRE PATTUVAM	10
FAMILY HEALTH CENTRE CHERUTHAZHAM	11
FAMILY HEALTH CENTRE PULINGOME	12
URBAN PRIMARY HEALTH CENTRE KOOVODE	12
FAMILY HEALTH CENTRE KADIRUR	13
FAMILY HEALTH CENTRE MOKERI	13
FAMILY HEALTH CENTRE PUTHIYANGADI FISHERIES	13
FAMILY HEALTH CENTRE NEW MAHE	14
URBAN PRIMARY HEALTH CENTRE MAITHANAPPALLY	15
FAMILY HEALTH CENTRE NARATH	16
COMMUNITY HEALTH CENTRE MATTOOL	17

Hospital	Rank
URBAN PRIMARY HEALTH CENTRE KOLASSERY	23
DISTRICT HOSPITAL KANNUR	22
FAMILY HEALTH CENTRE KOTTAYAM MALABAR	22
GENERAL HOSPITAL THALASSERY	22
TALUK HEAD QUARTERS HOSPITAL KUTHUPARAMBA	22
FAMILY HEALTH CENTRE MUZHAPPILANGAD	21
URBAN PRIMARY HEALTH CENTRE porora	21
FAMILY HEALTH CENTRE THILLENKERRY	20
COMMUNITY HEALTH CENTRE PATTIAM	19
EK NAYANAR MEMORIAL GOVT. WOMEN AND CHILDREN HOSPITAL MANGATTUPARAMBA	18
FAMILY HEALTH CENTRE CHERUKUNNU	18
COMMUNITY HEALTH CENTRE MATTOOL	17
FAMILY HEALTH CENTRE NARATH	16
URBAN PRIMARY HEALTH CENTRE MAITHANAPPALLY	15
FAMILY HEALTH CENTRE NEW MAHE	14
FAMILY HEALTH CENTRE KADIRUR	13
FAMILY HEALTH CENTRE MOKERI	13
FAMILY HEALTH CENTRE PUTHIYANGADI FISHERIES	13
FAMILY HEALTH CENTRE PULINGOME	12
URBAN PRIMARY HEALTH CENTRE KOOVODE	12
FAMILY HEALTH CENTRE CHERUTHAZHAM	11
FAMILY HEALTH CENTRE ANJARAKKANDY	10
FAMILY HEALTH CENTRE ERAMAM KUTTUR	10
FAMILY HEALTH CENTRE KOODALI	10
FAMILY HEALTH CENTRE MORAZHA FISHERIES	10
FAMILY HEALTH CENTRE PATTUVAM	10
FAMILY HEALTH CENTRE KOTTIYOOR	9
FAMILY HEALTH CENTRE ETTIKULAM	8
FAMILY HEALTH CENTRE CHENGALAYI	7
FAMILY HEALTH CENTRE KADANNAPPALLY	7

3.1 eHealth Performance - Reception Module

Reception Module is considered to be functional in an institution only if the number of total visits for the month is of minimum 500.

District	Institution Count	Institutions with Reception	% of institutions with Reception
IDUKKI	20	20	100.00%
KOLLAM	31	31	100.00%
KOTTAYAM	31	31	100.00%
PATHANAMTHITTA	19	19	100.00%
PALAKKAD	44	43	97.73%
KANNUR	42	41	97.62%
THRISSUR	70	68	97.14%
MALAPPURAM	53	51	96.23%
KOZHIKODE	56	53	94.64%
THIRUVANANTHAPURAM	100	96	94.00%
ALAPPUZHA	31	29	93.55%
ERNAKULAM	73	67	91.78%
KASARAGOD	23	21	91.30%
WAYANAD	19	17	89.47%

Hospital Name

URBAN PRIMARY HEALTH CENTRE KOLASSERY

Institutions where the reception module is either not started or not using



3.2 e-Health Performance Trend

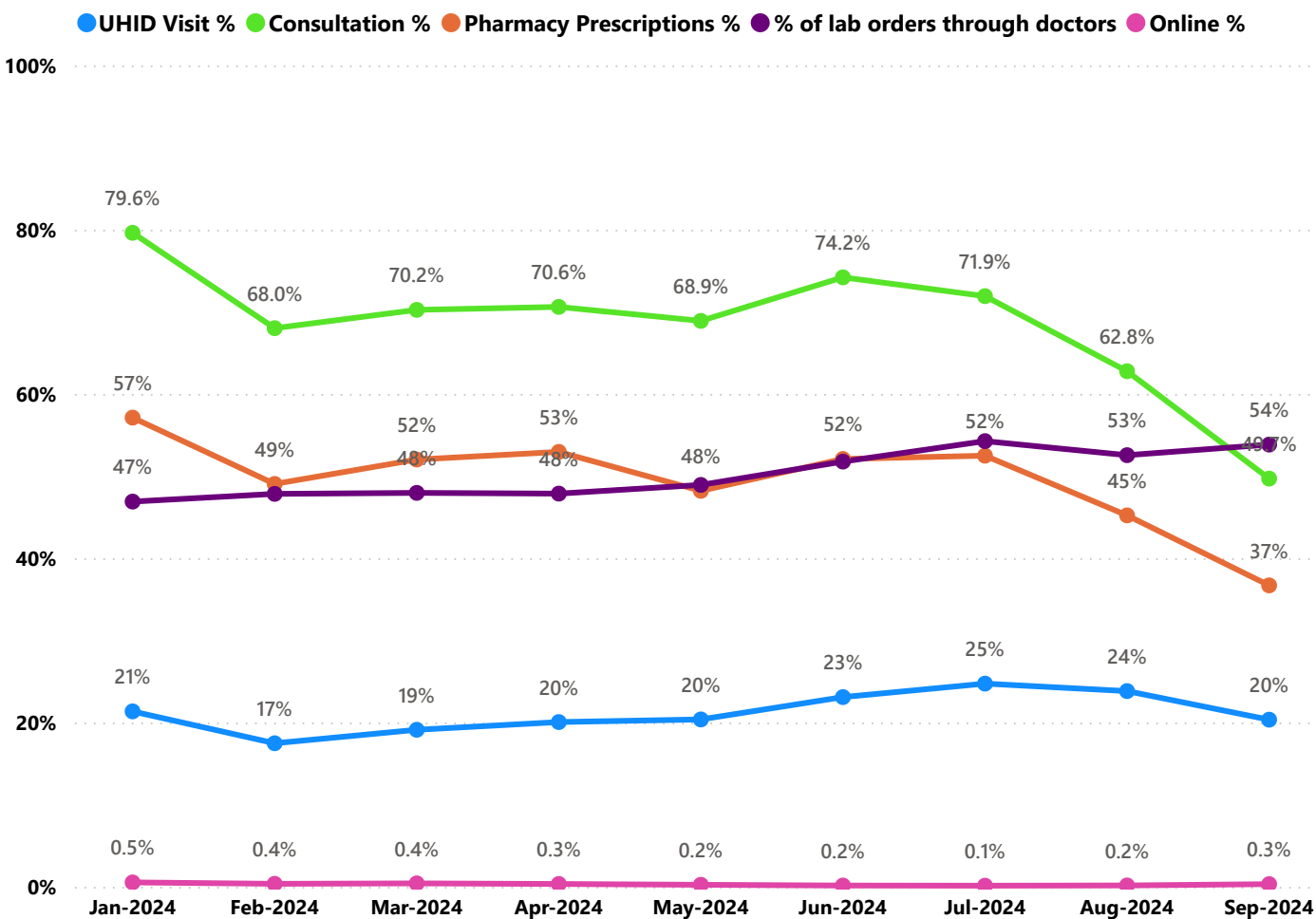

- UHID Visit % is calculated as  $(UHID\ Visits / Total\ Visit) \times 100$
- Consultation % is calculated as  $(Doctor\ Consultation / OP\ Visits) \times 100$
- Pharmacy % is calculated as  $(Pharmacy\ Prescriptions / Total\ OP\ Visits) \times 100$
- Lab % is calculated as  $(Lab\ orders\ given\ by\ doctors / Total\ Lab\ Orders) \times 100$
- Online % is calculated as  $(Online\ appointments\ via\ web\ portal / Total\ OP\ Visits) \times 100$

## 3.3 e-Health Performance Indicators

Hospital	UHID Visit %	Consultation %	Pharmacy Prescriptions %	% of Lab Orders given by Doctors
FAMILY HEALTH CENTRE MALAPPATTAM	47.50%	94.78%	93.39%	98.09%
FAMILY HEALTH CENTRE PARASSINIKADAVU	70.72%	99.39%	91.02%	64.50%
FAMILY HEALTH CENTRE ALAKODE THERTHALLY	43.63%	96.24%	85.82%	94.20%
FAMILY HEALTH CENTRE UDAYAGIRI	48.48%	99.09%	88.25%	99.58%
FAMILY HEALTH CENTRE CHIRAKKAL	47.07%	98.47%	87.23%	85.94%
FAMILY HEALTH CENTRE KALLIASSERY	43.94%	90.65%	72.05%	85.79%
FAMILY HEALTH CENTRE KUNHIMANGALAM	53.07%	99.06%	88.30%	68.94%
FAMILY HEALTH CENTRE RAMANTHALI	42.31%	99.01%	90.71%	68.89%
FAMILY HEALTH CENTRE MUNDERI	17.70%	99.36%	87.90%	92.38%
FAMILY HEALTH CENTRE VALAPATTANAM	31.72%	94.48%	82.30%	67.90%
URBAN PRIMARY HEALTH CENTRE PANOOR	10.14%	93.69%	73.57%	94.74%
FAMILY HEALTH CENTRE CHENGALAYI	27.36%	99.04%	92.08%	59.93%
FAMILY HEALTH CENTRE KADANNAPPALLY	29.29%	99.22%	87.10%	66.05%
FAMILY HEALTH CENTRE KANKOL ALAPPADAMBA	38.80%	91.03%	86.98%	53.22%
FAMILY HEALTH CENTRE ETTIKULAM	26.64%	95.13%	89.79%	53.55%
FAMILY HEALTH CENTRE KOTTIYOOR	38.46%	87.55%	87.21%	41.57%
FAMILY HEALTH CENTRE ANJARAKKANDY	49.62%	90.05%	87.52%	18.93%
FAMILY HEALTH CENTRE ERAMAM KUTTUR	43.66%	91.15%	88.72%	18.34%
FAMILY HEALTH CENTRE KOODALI	33.25%	80.20%	60.74%	55.66%
FAMILY HEALTH CENTRE MORAZHA FISHERIES	35.63%	82.19%	76.30%	41.90%
FAMILY HEALTH CENTRE PATTUVAM	23.78%	81.47%	78.36%	52.28%
FAMILY HEALTH CENTRE CHERUTHAZHAM	24.63%	94.66%	68.37%	49.47%
FAMILY HEALTH CENTRE PULINGOME	37.76%	71.67%	71.17%	32.72%
URBAN PRIMARY HEALTH CENTRE KOOVODE	7.32%	90.12%	79.57%	40.95%
FAMILY HEALTH CENTRE KADIRUR	14.98%	54.46%	44.45%	92.53%
FAMILY HEALTH CENTRE MOKERI	11.77%	95.37%	21.62%	71.74%
FAMILY HEALTH CENTRE PUTHIYANGADI FISHERIES	14.63%	94.73%	91.16%	0.00%
FAMILY HEALTH CENTRE NEW MAHE	36.25%	88.44%	72.35%	0.00%
URBAN PRIMARY HEALTH CENTRE MAITHANAPPALLY	13.01%	58.68%	50.12%	63.64%
FAMILY HEALTH CENTRE NARATH	37.16%	37.26%	37.33%	43.86%
COMMUNITY HEALTH CENTRE MATTOOL	10.35%	42.14%	32.65%	50.00%
EK NAYANAR MEMORIAL GOVT. WOMEN AND CHILDREN HOSPITAL MANGATTUPARAMBA	18.93%	95.01%	16.97%	8.53%
FAMILY HEALTH CENTRE CHERUKUNNU	50.21%	39.27%	33.95%	0.15%
COMMUNITY HEALTH CENTRE PATTIAM	11.46%	95.22%	0.00%	0.00%
FAMILY HEALTH CENTRE THILLENKERRY	12.28%	34.60%	0.00%	0.00%
FAMILY HEALTH CENTRE MUZHAPPILANGAD	9.75%	37.82%	0.00%	0.00%
URBAN PRIMARY HEALTH CENTRE porora	30.10%	0.00%	0.00%	0.00%
DISTRICT HOSPITAL KANNUR	2.01%	0.00%	0.00%	0.00%
FAMILY HEALTH CENTRE KOTTAYAM MALABAR	6.28%	0.00%	0.00%	0.00%
GENERAL HOSPITAL THALASSERY	7.85%	0.00%	0.00%	0.00%
TALUK HEAD QUARTERS HOSPITAL KUTHUPARAMBA	7.00%	0.00%	0.00%	0.00%
URBAN PRIMARY HEALTH CENTRE KOLASSERY	0.00%	0.00%	0.00%	0.00%

4. Status of Modules Usage in Hospitals

District wise status of live institutions and the count of various modules [Reception, OP Consultation, Lab, Pharmacy] started / functional. This list excludes Medical College Hospitals, CCRC and PH Labs.

District	Live Institutions	Reception	Consultation	Pharmacy	Lab
THIRUVANANTHAPURAM	100	96 (96%)	86 (86%)	72 (72%)	77 (77%)
ERNAKULAM	72	67 (93%)	46 (64%)	33 (46%)	27 (38%)
THRISSUR	70	68 (97%)	65 (93%)	58 (83%)	61 (87%)
KOZHIKODE	56	53 (95%)	47 (84%)	44 (79%)	44 (79%)
MALAPPURAM	53	51 (96%)	48 (91%)	42 (79%)	44 (83%)
PALAKKAD	44	43 (98%)	41 (93%)	37 (84%)	38 (86%)
KANNUR	42	41 (98%)	36 (86%)	33 (79%)	27 (64%)
ALAPPUZHA	31	29 (94%)	29 (94%)	29 (94%)	28 (90%)
KOLLAM	31	31 (100%)	31 (100%)	31 (100%)	30 (97%)
KOTTAYAM	31	31 (100%)	31 (100%)	31 (100%)	28 (90%)
KASARAGOD	23	21 (91%)	19 (83%)	18 (78%)	15 (65%)
IDUKKI	20	20 (100%)	19 (95%)	19 (95%)	17 (85%)
PATHANAMTHITTA	19	19 (100%)	17 (89%)	17 (89%)	13 (68%)
WAYANAD	19	17 (89%)	17 (89%)	17 (89%)	16 (84%)
Total	611	587 (96%)	532 (87%)	481 (79%)	465 (76%)

5. Appointment Booking in Hospitals (except Medical Colleges)

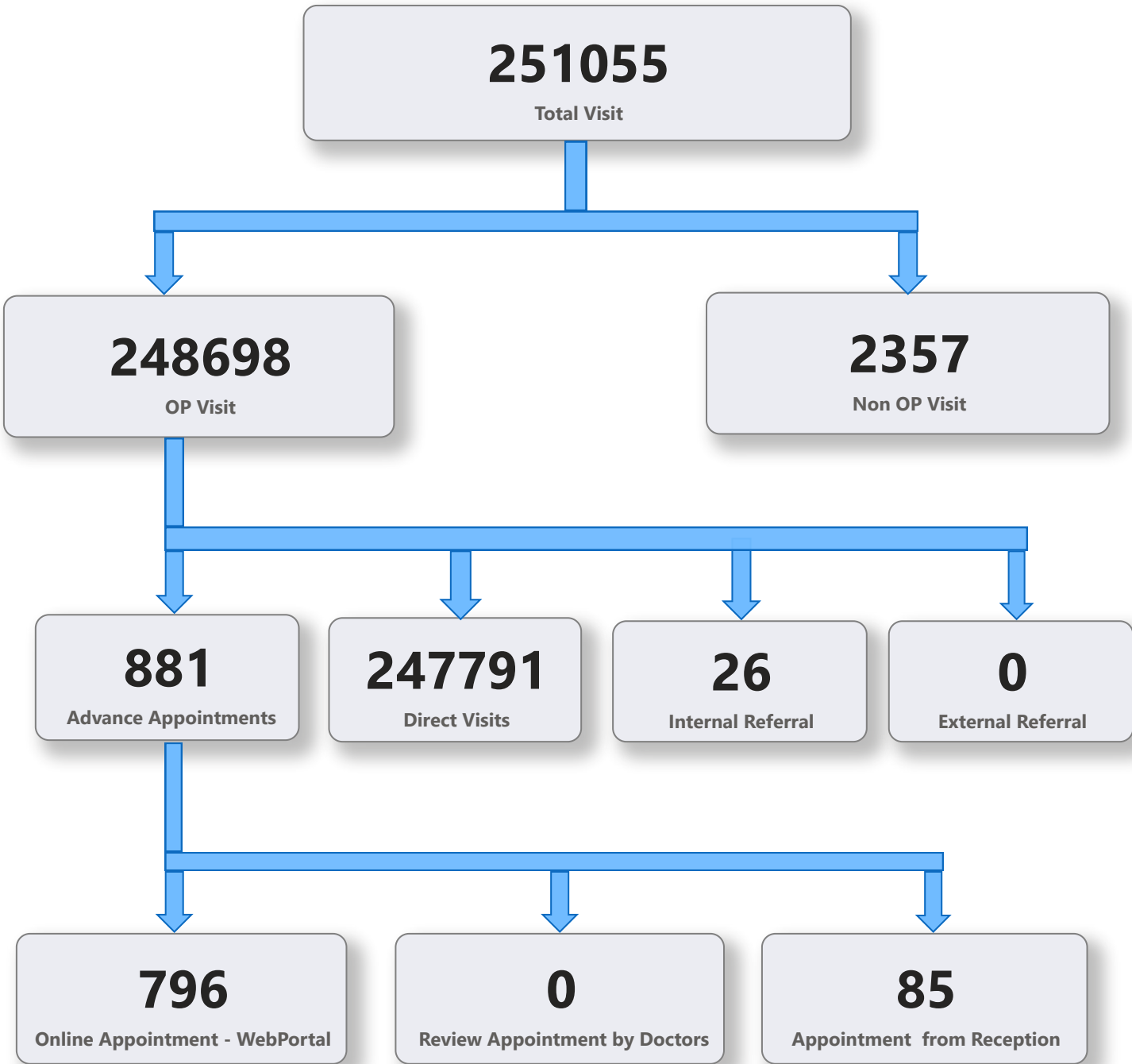

5. 1 Online Appointment Booking in Hospitals (except Medical Colleges)

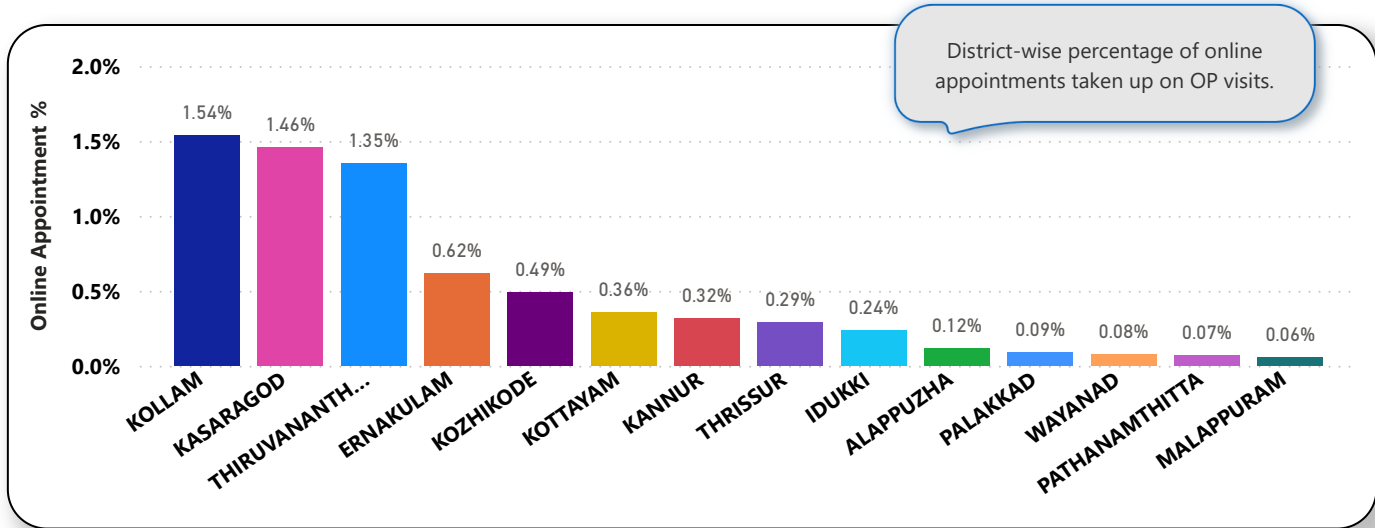
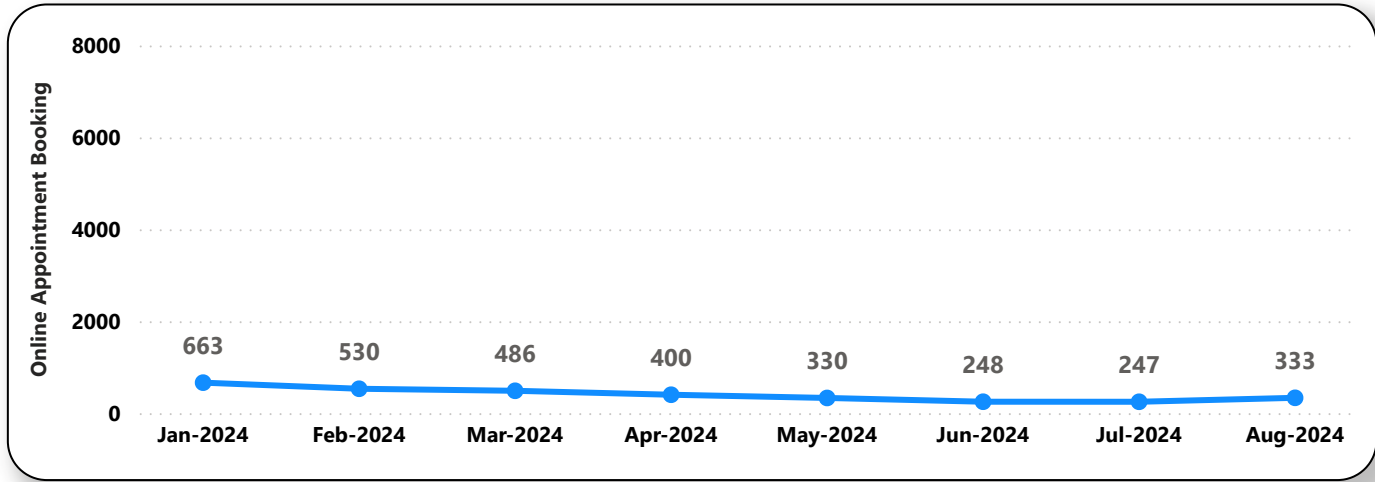
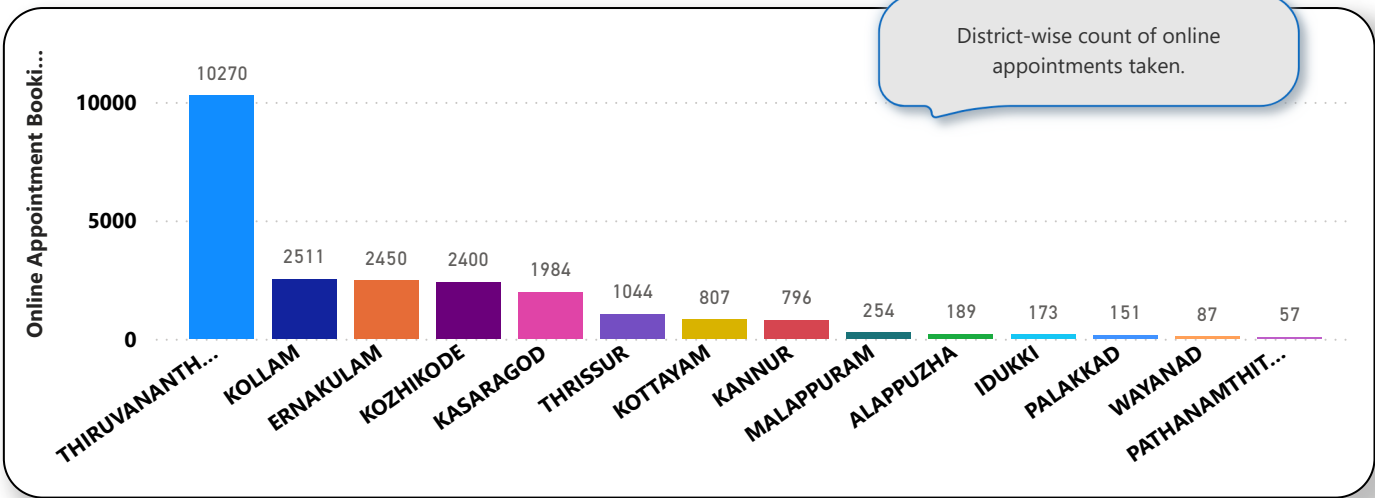



6. eHealth Performance - Reach

