

1. eHealth Kerala - Vital Statistics

Hospital Type	Live Institutions
Family Health Centre	25
General Hospital	3
Community Health Centre	1
Medical College Hospital	1
Taluk Headquarters Hospital	1
Urban Primary Health Centre	1
Total	32

2. eHealth - District Ranking Matrix Based on Performance of all Institutions (except Medical Colleges)

The ranking matrix showcases the performance of districts in providing eHealth services through all institutions (excluding Medical Colleges) based on six different parameters.

These parameters include:

1.

Number of institutions where the reception module has started.
2.

Percentage of UHID Visits.
3.

Percentage of Doctor Consultations.
4.

Percentage of Pharmacy Prescriptions by doctors.
5.

Percentage of lab orders through doctors.
6.

Number of Live Institutions.

Weightage is assigned to the percentages calculated in intervals of 10. The rank is determined based on the sum of these weightages.

The top-performing districts should aim to maintain their positions, while the average and low-performing districts should strive to reach the 'top four' league.

The ranking matrix for the current month, September 2024, along with the previous two months, is provided in the table below.

District	July	August	September
IDUKKI	2	3	1
WAYANAD	1	1	2
PALAKKAD	3	2	3
ALAPPUZHA	5	4	4
THRISSUR	4	4	4
MALAPPURAM	4	4	5
KOLLAM	6	6	6
KOTTAYAM	6	6	6
KOZHIKODE	8	8	7
PATHANAMTHITTA	7	7	8
KANNUR	4	5	9
THIRUVANANTHAPURAM	9	9	10
KASARAGOD	10	10	11
ERNAKULAM	11	11	12

- Best performing
- Average performing
- Low performing

3. eHealth - Institution Level Ranking (except Medical Colleges)

Hospital	Rank
FAMILY HEALTH CENTRE VAZHOOR	1
FAMILY HEALTH CENTRE MOONNILAVU	2
FAMILY HEALTH CENTRE KURUPPANTHARA	3
FAMILY HEALTH CENTRE MARAVANTHURUTHU	3
FAMILY HEALTH CENTRE MEENACHIL	3
FAMILY HEALTH CENTRE BRAHMAMANGALAM	4
FAMILY HEALTH CENTRE KADUTHURUTHY	4
FAMILY HEALTH CENTRE MANARCAD	4
FAMILY HEALTH CENTRE MUTHOLY	4
FAMILY HEALTH CENTRE UDAYANAPURAM	4
FAMILY HEALTH CENTRE KALLARA	5
FAMILY HEALTH CENTRE PAIPPAD	5
FAMILY HEALTH CENTRE PARAMPUZHA	5
URBAN PRIMARY HEALTH CENTRE PERUNNA	5
FAMILY HEALTH CENTRE MARANGATTUPALLY	6
FAMILY HEALTH CENTRE NATTAKOM	6
FAMILY HEALTH CENTRE PANACHIKKADU	6
FAMILY HEALTH CENTRE VELIYANNOOR	6
FAMILY HEALTH CENTRE VELLAVOOR	6
FAMILY HEALTH CENTRE VELLOOR	6
FAMILY HEALTH CENTRE MADAPPALLY	7
FAMILY HEALTH CENTRE THOTTACKAD	7
FAMILY HEALTH CENTRE POONJAR	8
FAMILY HEALTH CENTRE ERATTUPETTA	9
COMMUNITY HEALTH CENTRE RAMAPURAM	10
FAMILY HEALTH CENTRE MEENADOM	11
COMMUNITY HEALTH CENTRE MUNDAKAYAM	12
TALUK HEADQUARTERS HOSPITAL PAMPADY	12
KM MANI MEMORIAL GOVT GENERAL HOSPITAL PALA	13
GENERAL HOSPITAL KOTTAYAM	14
GENERAL HOSPITAL KANJIRAPALLY	15

3.1 eHealth Performance - Reception Module

Reception Module is considered to be functional in an institution only if the number of total visits for the month is of minimum 500.

District	Institution Count	Institutions with Reception	% of institutions with Reception
IDUKKI	20	20	100.00%
KOLLAM	31	31	100.00%
KOTTAYAM	31	31	100.00%
PATHANAMTHITTA	19	19	100.00%
PALAKKAD	44	43	97.73%
KANNUR	42	41	97.62%
THRISSUR	70	68	97.14%
MALAPPURAM	53	51	96.23%
KOZHIKODE	56	53	94.64%
THIRUVANANTHAPURAM	100	96	94.00%
ALAPPUZHA	31	29	93.55%
ERNAKULAM	73	67	91.78%
KASARAGOD	23	21	91.30%
WAYANAD	19	17	89.47%

3.2 e-Health Performance Trend

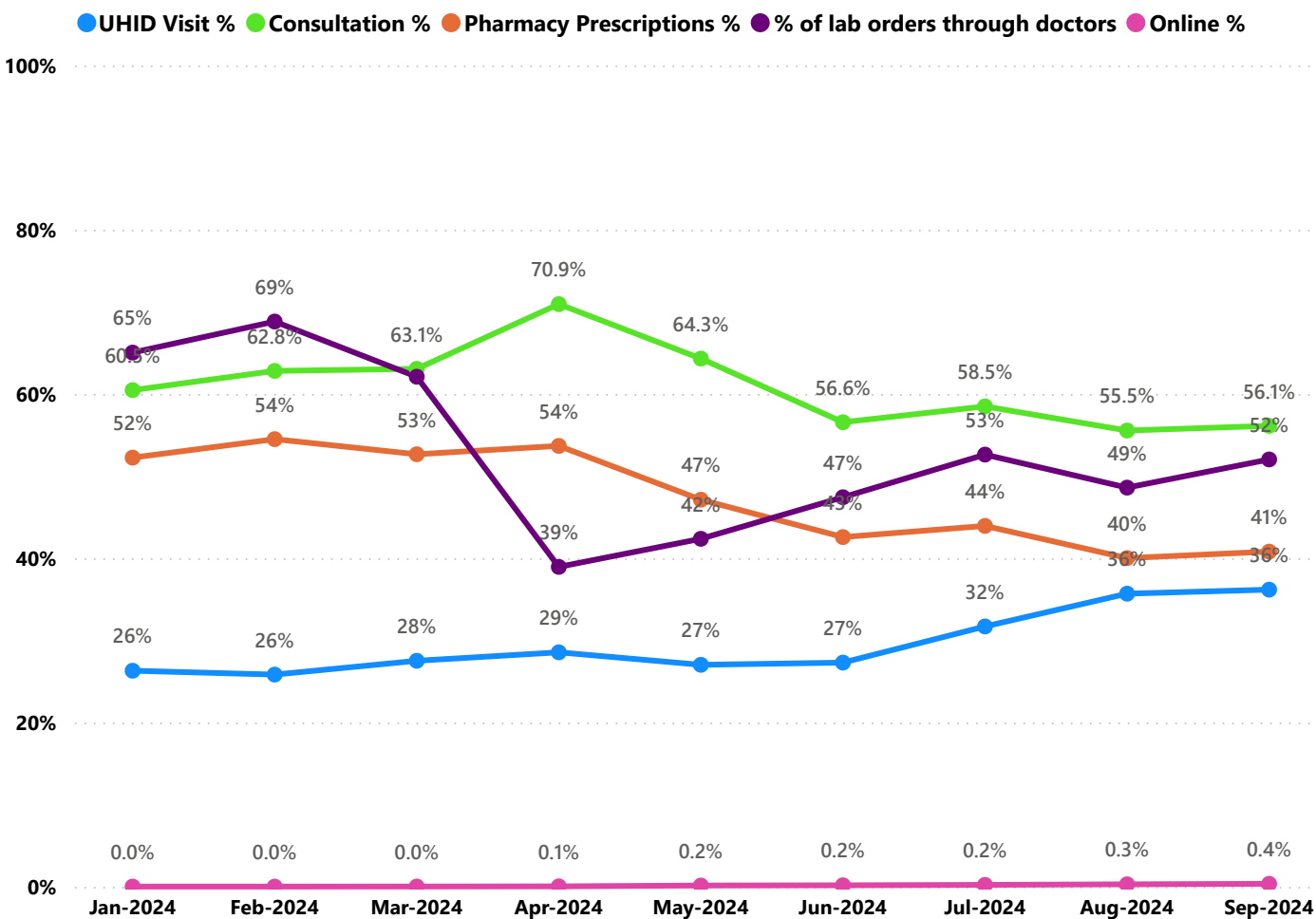

- UHID Visit % is calculated as $(UHID\ Visits / Total\ Visit) \times 100$
- Consultation % is calculated as $(Doctor\ Consultation / OP\ Visits) \times 100$
- Pharmacy % is calculated as $(Pharmacy\ Prescriptions / Total\ OP\ Visits) \times 100$
- Lab % is calculated as $(Lab\ orders\ given\ by\ doctors / Total\ Lab\ Orders) \times 100$
- Online % is calculated as $(Online\ appointments\ via\ web\ portal / Total\ OP\ Visits) \times 100$

3.3 e-Health Performance Indicators

Hospital	UHID Visit %	Consultation %	Pharmacy Prescriptions %	% of Lab Orders given by Doctors
FAMILY HEALTH CENTRE VAZHOOR	98.60%	99.86%	99.82%	100.00%
FAMILY HEALTH CENTRE MOONNILAVU	89.03%	99.94%	100.00%	100.00%
FAMILY HEALTH CENTRE KURUPPANTHARA	68.09%	99.83%	96.59%	90.81%
FAMILY HEALTH CENTRE MARAVANTHURUTHU	70.96%	95.38%	85.24%	100.00%
FAMILY HEALTH CENTRE MEENACHIL	85.62%	99.20%	96.87%	78.29%
FAMILY HEALTH CENTRE BRAHMAMANGALAM	61.78%	99.68%	100.00%	88.48%
FAMILY HEALTH CENTRE KADUTHURUTHY	64.41%	99.84%	93.67%	80.86%
FAMILY HEALTH CENTRE MANARCAD	51.16%	98.78%	94.40%	100.00%
FAMILY HEALTH CENTRE MUTHOLY	58.67%	99.74%	98.24%	100.00%
FAMILY HEALTH CENTRE UDAYANAPURAM	59.58%	99.88%	100.00%	96.53%
FAMILY HEALTH CENTRE KALLARA	64.23%	99.74%	98.04%	70.19%
FAMILY HEALTH CENTRE PAIPPAD	49.60%	99.73%	100.00%	100.00%
FAMILY HEALTH CENTRE PARAMPUZHA	47.12%	98.66%	100.00%	99.18%
URBAN PRIMARY HEALTH CENTRE PERUNNA	44.59%	97.66%	95.81%	100.00%
FAMILY HEALTH CENTRE MARANGATTUPALLY	50.72%	95.71%	94.10%	71.50%
FAMILY HEALTH CENTRE NATTAKOM	53.54%	93.60%	76.57%	100.00%
FAMILY HEALTH CENTRE PANACHIKKADU	75.32%	97.92%	91.84%	54.47%
FAMILY HEALTH CENTRE VELIYANNOOR	58.42%	99.44%	92.11%	76.44%
FAMILY HEALTH CENTRE VELLAVOOR	87.99%	99.30%	100.00%	49.02%
FAMILY HEALTH CENTRE VELLOOR	51.63%	93.83%	79.61%	98.81%
FAMILY HEALTH CENTRE MADAPPALLY	59.14%	99.18%	70.76%	77.38%
FAMILY HEALTH CENTRE THOTTACKAD	38.71%	98.92%	71.95%	91.05%
FAMILY HEALTH CENTRE POONJAR	50.16%	98.77%	77.47%	59.88%
FAMILY HEALTH CENTRE ERATTUPETTA	32.09%	96.64%	56.72%	53.17%
COMMUNITY HEALTH CENTRE RAMAPURAM	34.11%	99.44%	53.99%	41.93%
FAMILY HEALTH CENTRE MEENADOM	28.18%	42.90%	35.15%	61.80%
COMMUNITY HEALTH CENTRE MUNDAKAYAM	14.47%	20.94%	19.76%	100.00%
TALUK HEADQUARTERS HOSPITAL PAMPADY	24.07%	40.49%	23.62%	56.96%
KM MANI MEMORIAL GOVT GENERAL HOSPITAL PALA	29.98%	40.89%	15.21%	56.32%
GENERAL HOSPITAL KOTTAYAM	20.52%	12.99%	3.94%	37.64%
GENERAL HOSPITAL KANJIRAPALLY	20.18%	34.03%	4.44%	3.75%

4. Status of Modules Usage in Hospitals

District wise status of live institutions and the count of various modules [Reception, OP Consultation, Lab, Pharmacy] started / functional. This list excludes Medical College Hospitals, CCRC and PH Labs.

District	Live Institutions	Reception	Consultation	Pharmacy	Lab
THIRUVANANTHAPURAM	100	96 (96%)	86 (86%)	72 (72%)	77 (77%)
ERNAKULAM	72	67 (93%)	46 (64%)	33 (46%)	27 (38%)
THRISSUR	70	68 (97%)	65 (93%)	58 (83%)	61 (87%)
KOZHIKODE	56	53 (95%)	47 (84%)	44 (79%)	44 (79%)
MALAPPURAM	53	51 (96%)	48 (91%)	42 (79%)	44 (83%)
PALAKKAD	44	43 (98%)	41 (93%)	37 (84%)	38 (86%)
KANNUR	42	41 (98%)	36 (86%)	33 (79%)	27 (64%)
ALAPPUZHA	31	29 (94%)	29 (94%)	29 (94%)	28 (90%)
KOLLAM	31	31 (100%)	31 (100%)	31 (100%)	30 (97%)
KOTTAYAM	31	31 (100%)	31 (100%)	31 (100%)	28 (90%)
KASARAGOD	23	21 (91%)	19 (83%)	18 (78%)	15 (65%)
IDUKKI	20	20 (100%)	19 (95%)	19 (95%)	17 (85%)
PATHANAMTHITTA	19	19 (100%)	17 (89%)	17 (89%)	13 (68%)
WAYANAD	19	17 (89%)	17 (89%)	17 (89%)	16 (84%)
Total	611	587 (96%)	532 (87%)	481 (79%)	465 (76%)

5. Appointment Booking in Hospitals (except Medical Colleges)

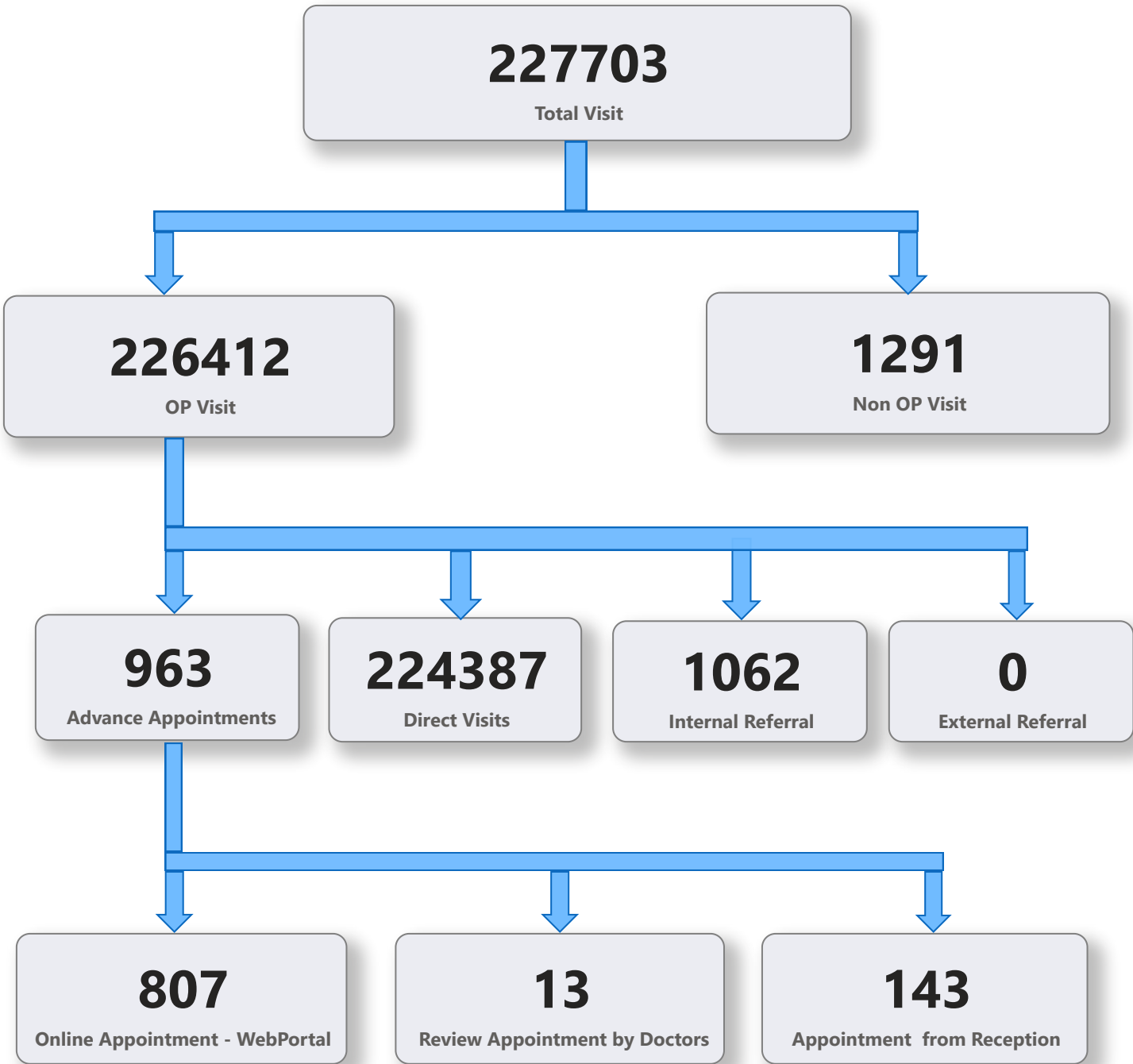

5. 1 Online Appointment Booking in Hospitals (except Medical Colleges)

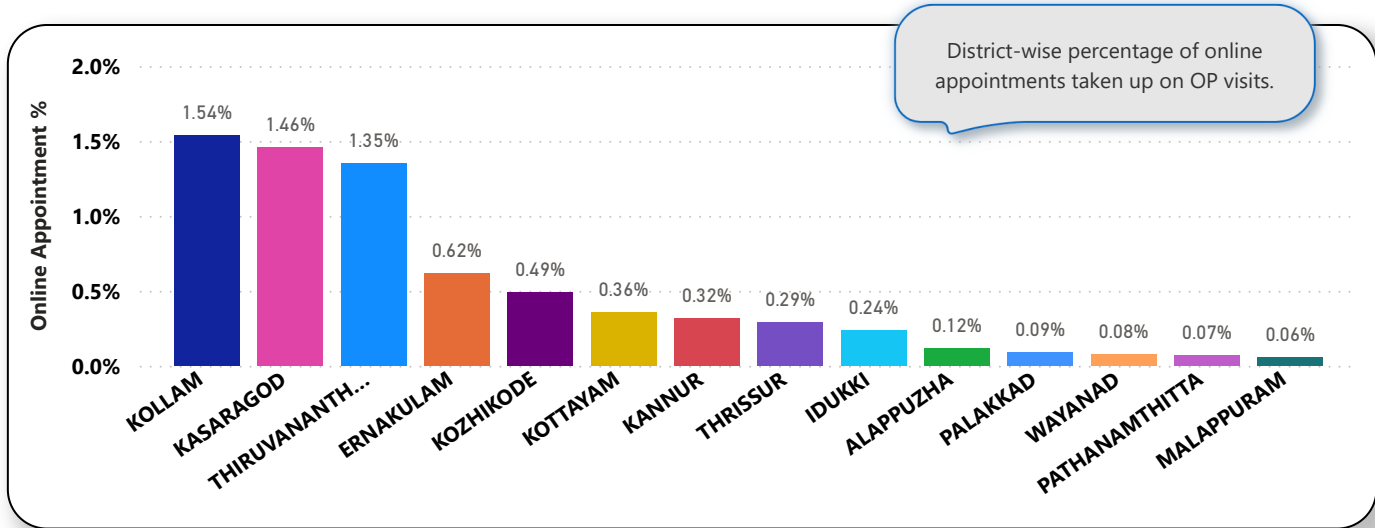
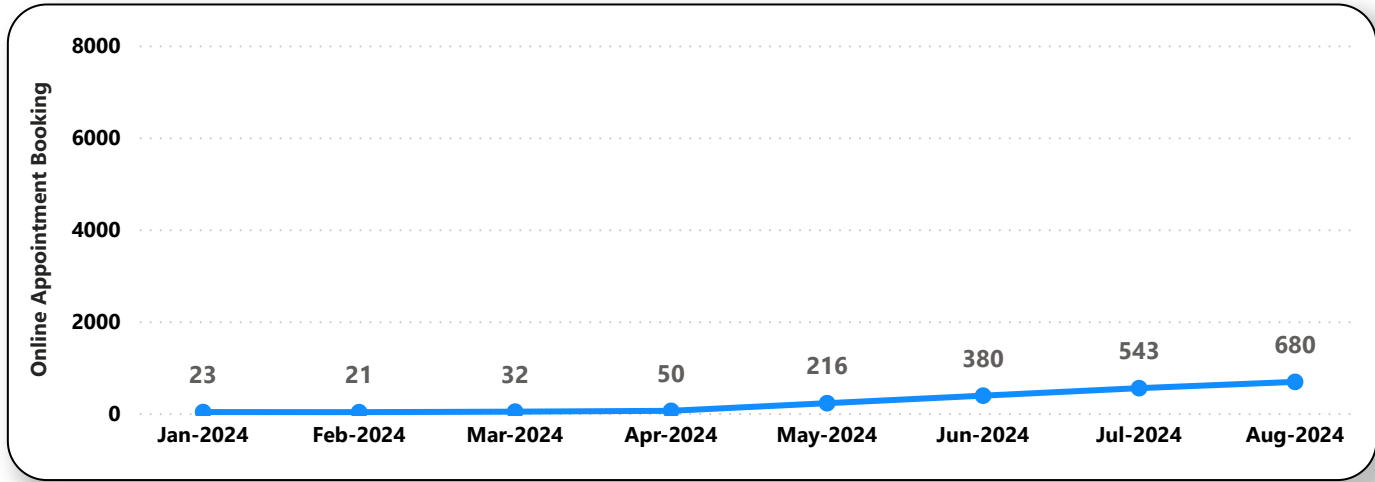
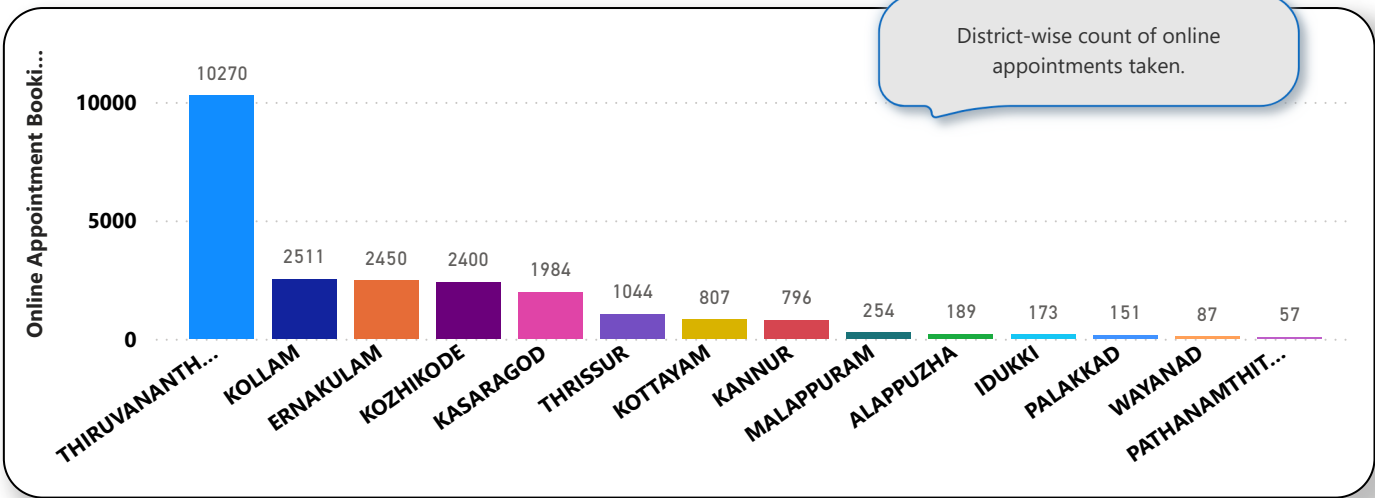

6. eHealth Performance - Reach

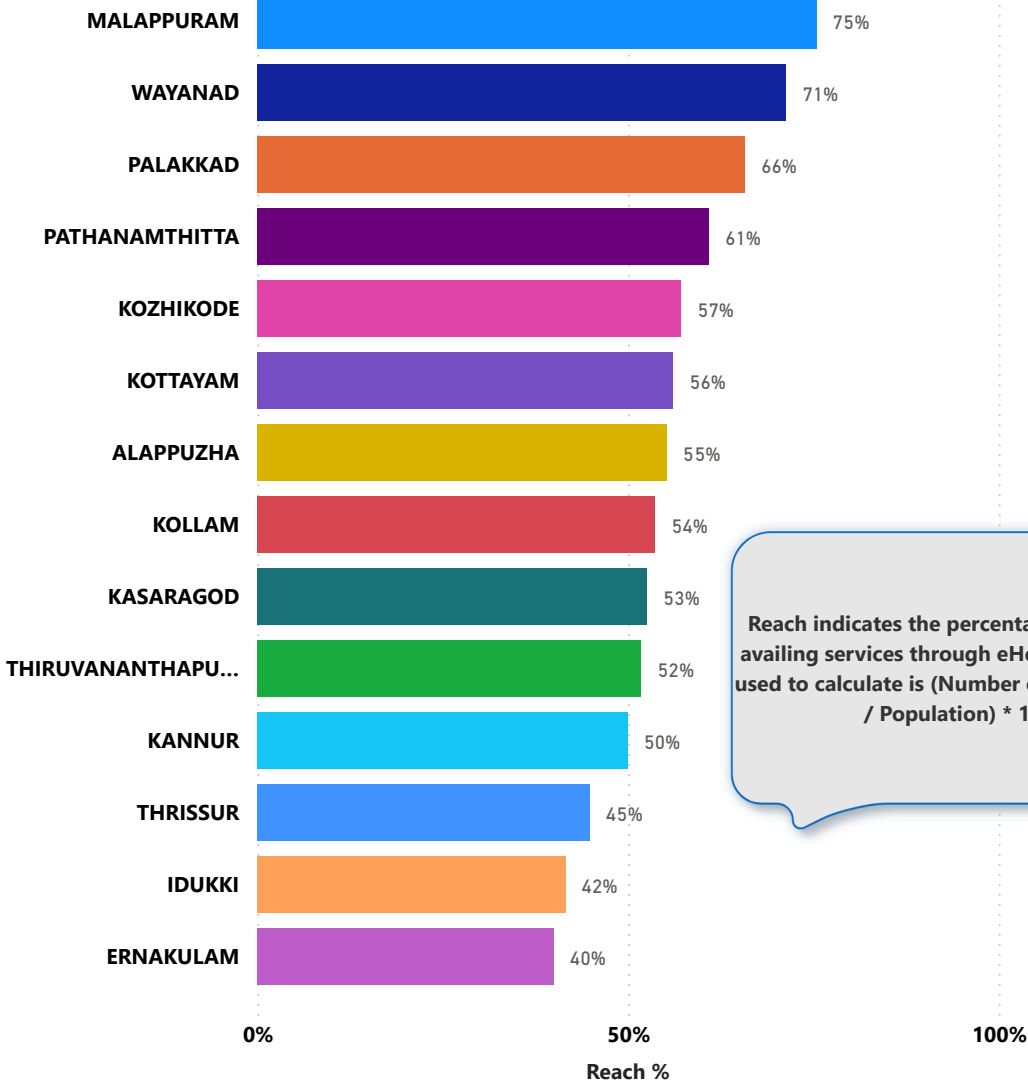

Reach indicates the percentage of population availing services through eHealth. The formula used to calculate is (Number of UHID registered / Population) * 100 %.