

1. eHealth Kerala - Vital Statistics

Hospital Type	Live Institutions
Family Health Centre	40
Urban Primary Health Centre	2
Community Health Centre	1
Medical College Hospital	1
Taluk Headquarters Hospital	1
Total	45

2. eHealth - District Ranking Matrix Based on Performance of all Institutions (except Medical Colleges)

The ranking matrix showcases the performance of districts in providing eHealth services through all institutions (excluding Medical Colleges) based on six different parameters.

These parameters include:

1.

Number of institutions where the reception module has started.
2.

Percentage of UHID Visits.
3.

Percentage of Doctor Consultations.
4.

Percentage of Pharmacy Prescriptions by doctors.
5.

Percentage of lab orders through doctors.
6.

Number of Live Institutions.

Weightage is assigned to the percentages calculated in intervals of 10. The rank is determined based on the sum of these weightages.

The top-performing districts should aim to maintain their positions, while the average and low-performing districts should strive to reach the 'top four' league.

The ranking matrix for the current month, September 2024, along with the previous two months, is provided in the table below.

District	July	August	September
IDUKKI	2	3	1
WAYANAD	1	1	2
PALAKKAD	3	2	3
ALAPPUZHA	5	4	4
THRISSUR	4	4	4
MALAPPURAM	4	4	5
KOLLAM	6	6	6
KOTTAYAM	6	6	6
KOZHIKODE	8	8	7
PATHANAMTHITTA	7	7	8
KANNUR	4	5	9
THIRUVANANTHAPURAM	9	9	10
KASARAGOD	10	10	11
ERNAKULAM	11	11	12

- Best performing
- Average performing
- Low performing

3. eHealth - Institution Level Ranking (except Medical Colleges)

Hospital	Rank
Family Health Centre Kavassery	1
Family Health Centre Keralassery	2
Family Health Centre Kizhakkencherry	2
FAMILY HEALTH CENTRE MANNUR	2
family Health Centre Kuthanur	3
Family Health Centre Ozhalapathy	3
Family Health Centre Pallippuram	3
Family Health Centre Vaniyamkulam	3
Family Health Centre Anakkatty	4
Family Health Centre Kumaranellur	4
Family Health Centre Kumbidi	4
Family Health Centre Kunissery	4
FAMILY HEALTH CENTRE MANKARA	4
Family Health Centre Puduppariyaram	4
Family Health Centre Mathur	5
Family Health Centre Peruvemba	5
FAMILY HEALTH CENTRE VANDAZHy	5
FAMILY HEALTH CENTRE VANNAMADA	5
Urban Primary Health Centre Diara Street	5
Family Health Centre Kanjirapuzha	6
FAMILY HEALTH CENTRE NELLAYA	6
Family Health Centre Parali	6
Family Health Centre Adakkaputhur	7
Family Health Centre Peringottukurissi	7
Family Health Centre Pookkottukavu	7
Community Health Centre Nanniode	8
Family Health Centre Chalavara	8
Family Health Centre Kappoor	8
Family Health Centre Pudur	8
Family Health Centre Sreekrishnapuram	8
Family Health Centre Kalladikode	9
Family Health Centre Karakurissi	9
Urban Primary Health Centre Kulappully	9

Hospital	Rank
Family Health Centre Kottopadam	19
ATTAPPADY TRIBAL TALUK SPECIALITY HOSPITAL	18
FAMILY HEALTH CENTRE MUTHALAMADA	17
Family Health Centre Pattithara	16
Family Health Centre Vadavannur	15
Family Health Centre Elambulassery	14
Family Health Centre Pallassana	13
FAMILY HEALTH CENTRE AYALUR	12
Family Health Centre Kollengode	11
Family Health Centre Vellinezhi	11
Family Health Centre Puthucode	10
Family Health Centre Kalladikode	9
Family Health Centre Karakurissi	9
Urban Primary Health Centre Kulappully	9
Community Health Centre Nanniode	8
Family Health Centre Chalavara	8
Family Health Centre Kappoor	8
Family Health Centre Pudur	8
Family Health Centre Sreekrishnapuram	8
Family Health Centre Adakkaputhur	7
Family Health Centre Peringottukurissi	7
Family Health Centre Pookkottukavu	7
Family Health Centre Kanjirapuzha	6
FAMILY HEALTH CENTRE NELLAYA	6
Family Health Centre Parali	6
Family Health Centre Mathur	5
Family Health Centre Peruvemba	5
FAMILY HEALTH CENTRE VANDAZHy	5
FAMILY HEALTH CENTRE VANNAMADA	5
Urban Primary Health Centre Diara Street	5
Family Health Centre Anakkatty	4
Family Health Centre Kumaranellur	4
Family Health Centre Kumbidi	4

3.1 eHealth Performance - Reception Module

Reception Module is considered to be functional in an institution only if the number of total visits for the month is of minimum 500.

District	Institution Count	Institutions with Reception	% of institutions with Reception
IDUKKI	20	20	100.00%
KOLLAM	31	31	100.00%
KOTTAYAM	31	31	100.00%
PATHANAMTHITTA	19	19	100.00%
PALAKKAD	44	43	97.73%
KANNUR	42	41	97.62%
THRISSUR	70	68	97.14%
MALAPPURAM	53	51	96.23%
KOZHIKODE	56	53	94.64%
THIRUVANANTHAPURAM	100	96	94.00%
ALAPPUZHA	31	29	93.55%
ERNAKULAM	73	67	91.78%
KASARAGOD	23	21	91.30%
WAYANAD	19	17	89.47%

Hospital Name

Family Health Centre Kottopadam

Institutions where the reception module is either not started or not using



3.2 e-Health Performance Trend

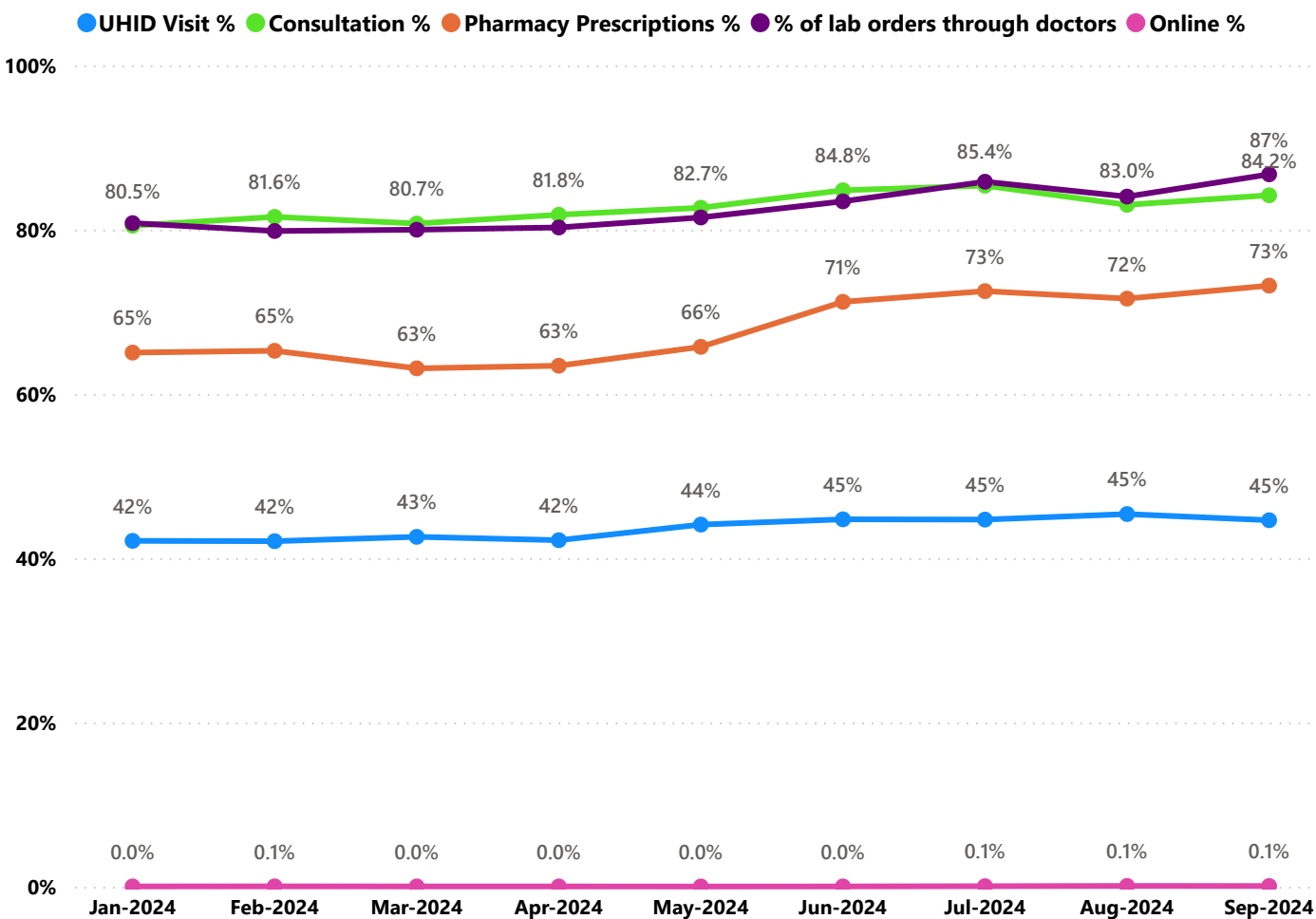

- UHID Visit % is calculated as  $(UHID\ Visits / Total\ Visit) \times 100$
- Consultation % is calculated as  $(Doctor\ Consultation / OP\ Visits) \times 100$
- Pharmacy % is calculated as  $(Pharmacy\ Prescriptions / Total\ OP\ Visits) \times 100$
- Lab % is calculated as  $(Lab\ orders\ given\ by\ doctors / Total\ Lab\ Orders) \times 100$
- Online % is calculated as  $(Online\ appointments\ via\ web\ portal / Total\ OP\ Visits) \times 100$

## 3.3 e-Health Performance Indicators

Hospital	UHID Visit %	Consultation %	Pharmacy Prescriptions %	% of Lab Orders given by Doctors
Family Health Centre Kavassery	90.47%	99.23%	92.98%	90.82%
Family Health Centre Keralassery	87.24%	98.90%	90.68%	97.37%
Family Health Centre Kizhakkencherry	80.05%	99.11%	91.70%	94.37%
FAMILY HEALTH CENTRE MANNUR	84.92%	97.36%	90.15%	92.04%
family Health Centre Kuthanur	77.46%	98.29%	89.90%	92.32%
Family Health Centre Ozhalapathy	69.85%	99.18%	91.07%	98.56%
Family Health Centre Pallippuram	73.38%	93.78%	92.42%	87.58%
Family Health Centre Vaniyamkulam	66.44%	99.75%	91.31%	99.24%
Family Health Centre Anakkatty	63.76%	91.87%	85.16%	100.00%
Family Health Centre Kumaranellur	55.70%	96.27%	91.98%	96.00%
Family Health Centre Kumbidi	50.82%	99.38%	91.64%	92.97%
Family Health Centre Kunissery	60.39%	98.49%	87.44%	91.03%
FAMILY HEALTH CENTRE MANKARA	60.17%	97.11%	93.64%	83.51%
Family Health Centre Pudukkottaiyaram	63.66%	93.17%	87.55%	94.89%
Family Health Centre Mathur	53.70%	99.89%	81.40%	100.00%
Family Health Centre Peruvemba	52.47%	98.36%	88.81%	98.32%
FAMILY HEALTH CENTRE VANDAZHY	59.66%	97.52%	89.94%	98.58%
FAMILY HEALTH CENTRE VANNAMADA	47.47%	99.26%	92.43%	94.31%
Urban Primary Health Centre Diara Street	55.94%	96.39%	87.50%	92.60%
Family Health Centre Kanjirapuzha	51.82%	89.76%	86.39%	99.22%
FAMILY HEALTH CENTRE NELLAYA	45.78%	96.73%	91.38%	88.54%
Family Health Centre Parali	48.67%	92.78%	87.35%	93.29%
Family Health Centre Adakkaputhur	26.98%	99.51%	92.75%	97.94%
Family Health Centre Peringottukurissi	58.23%	89.04%	79.53%	95.54%
Family Health Centre Pookkottukavu	32.28%	98.81%	93.55%	83.21%
Community Health Centre Nanniode	47.21%	89.30%	82.20%	81.30%
Family Health Centre Chalavara	29.99%	99.18%	88.95%	100.00%
Family Health Centre Kappoor	31.61%	98.77%	89.83%	87.92%
Family Health Centre Pudur	25.32%	99.78%	91.00%	84.21%
Family Health Centre Sreekrishnapuram	28.01%	99.90%	87.70%	90.89%
Family Health Centre Kalladikode	5.68%	99.49%	91.95%	100.00%
Family Health Centre Karakurissi	5.81%	96.47%	94.09%	100.00%
Urban Primary Health Centre Kulappully	58.62%	97.33%	88.48%	54.82%
Family Health Centre Puthucode	53.89%	77.62%	69.85%	68.75%
Family Health Centre Kollengode	16.07%	89.98%	85.51%	60.00%
Family Health Centre Vellinezhi	40.39%	94.45%	61.97%	33.45%
FAMILY HEALTH CENTRE AYALUR	62.83%	95.26%	0.00%	65.89%
Family Health Centre Pallassana	9.36%	87.54%	0.00%	97.92%
Family Health Centre Elambulassery	12.35%	57.72%	55.63%	35.06%
Family Health Centre Vadavannur	33.69%	80.11%	0.00%	10.00%
Family Health Centre Pattithara	19.79%	15.77%	12.27%	18.18%
FAMILY HEALTH CENTRE MUTHALAMADA	16.85%	0.00%	0.00%	0.00%
ATTAPPADY TRIBAL TALUK SPECIALITY HOSPITAL	7.19%	0.00%	0.00%	0.00%
Family Health Centre Kottopadam	0.00%	0.00%	0.00%	0.00%

4. Status of Modules Usage in Hospitals

District wise status of live institutions and the count of various modules [Reception, OP Consultation, Lab, Pharmacy] started / functional. This list excludes Medical College Hospitals, CCRC and PH Labs.

District	Live Institutions	Reception	Consultation	Pharmacy	Lab
THIRUVANANTHAPURAM	100	96 (96%)	86 (86%)	72 (72%)	77 (77%)
ERNAKULAM	72	67 (93%)	46 (64%)	33 (46%)	27 (38%)
THRISSUR	70	68 (97%)	65 (93%)	58 (83%)	61 (87%)
KOZHIKODE	56	53 (95%)	47 (84%)	44 (79%)	44 (79%)
MALAPPURAM	53	51 (96%)	48 (91%)	42 (79%)	44 (83%)
PALAKKAD	44	43 (98%)	41 (93%)	37 (84%)	38 (86%)
KANNUR	42	41 (98%)	36 (86%)	33 (79%)	27 (64%)
ALAPPUZHA	31	29 (94%)	29 (94%)	29 (94%)	28 (90%)
KOLLAM	31	31 (100%)	31 (100%)	31 (100%)	30 (97%)
KOTTAYAM	31	31 (100%)	31 (100%)	31 (100%)	28 (90%)
KASARAGOD	23	21 (91%)	19 (83%)	18 (78%)	15 (65%)
IDUKKI	20	20 (100%)	19 (95%)	19 (95%)	17 (85%)
PATHANAMTHITTA	19	19 (100%)	17 (89%)	17 (89%)	13 (68%)
WAYANAD	19	17 (89%)	17 (89%)	17 (89%)	16 (84%)
Total	611	587 (96%)	532 (87%)	481 (79%)	465 (76%)

5. Appointment Booking in Hospitals (except Medical Colleges)

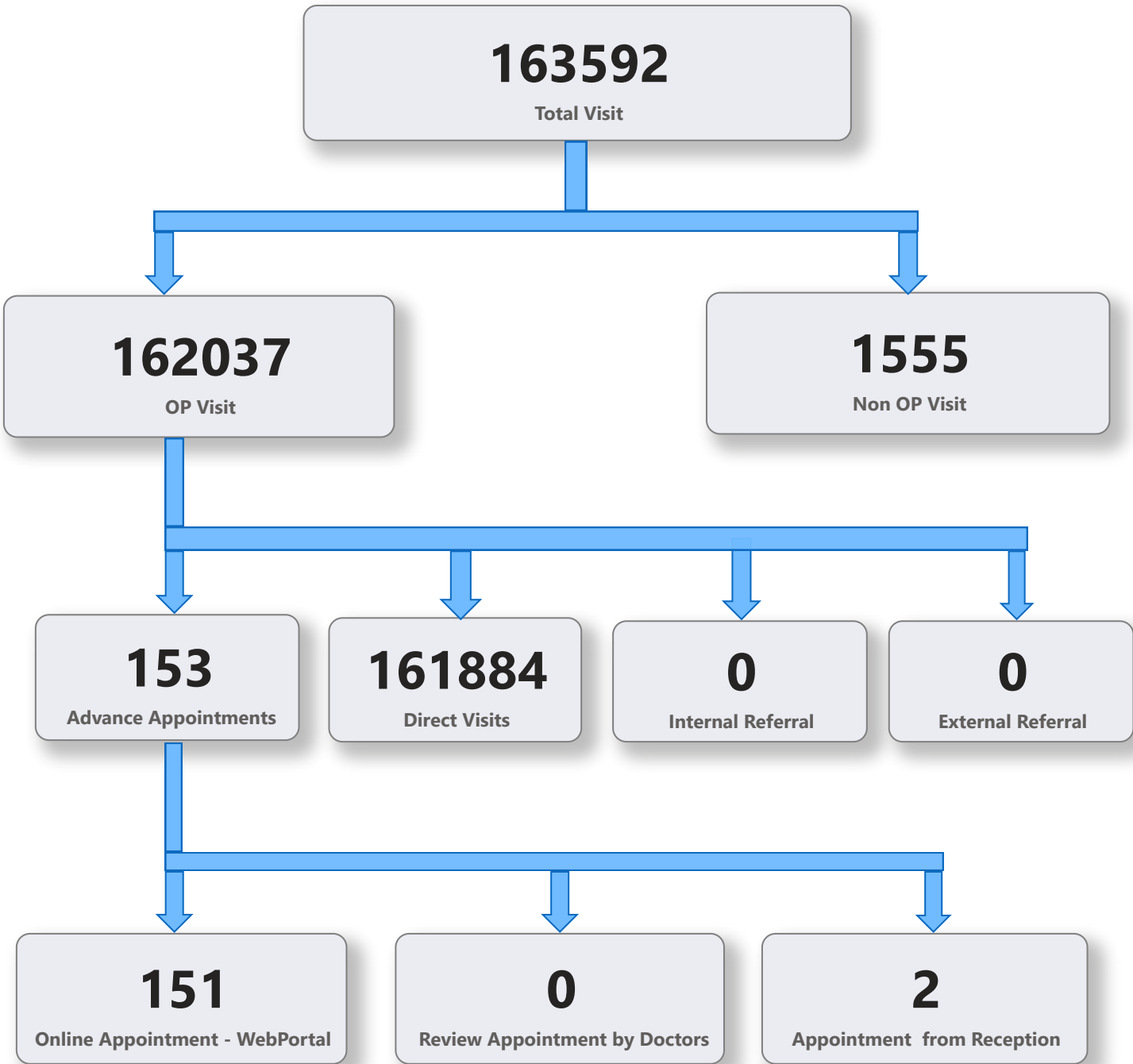

5. 1 Online Appointment Booking in Hospitals (except Medical Colleges)

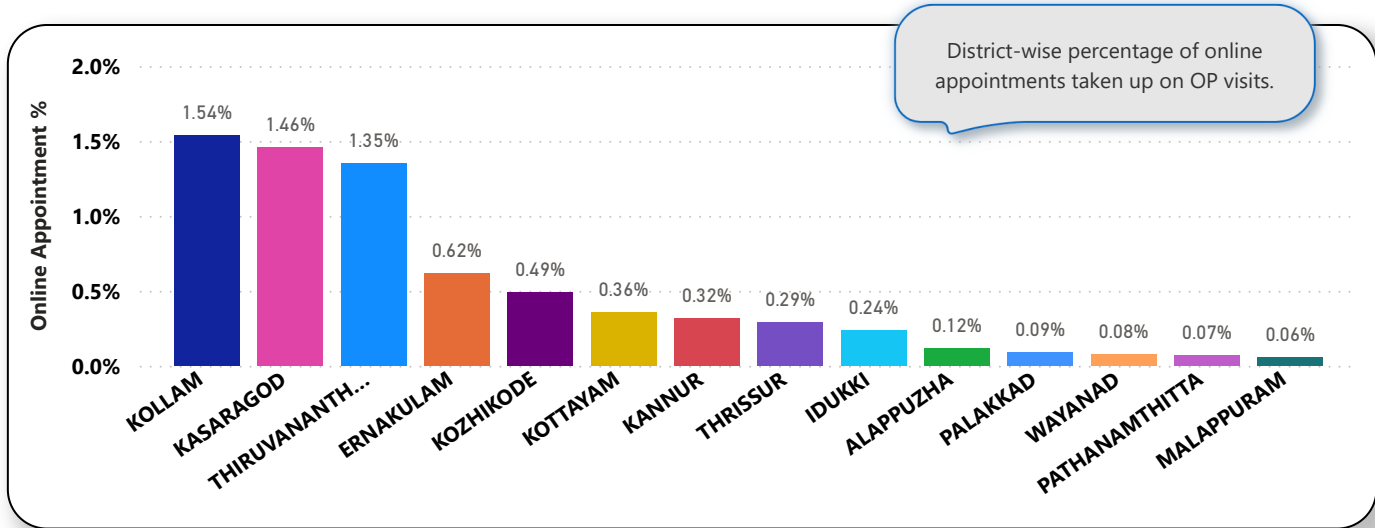
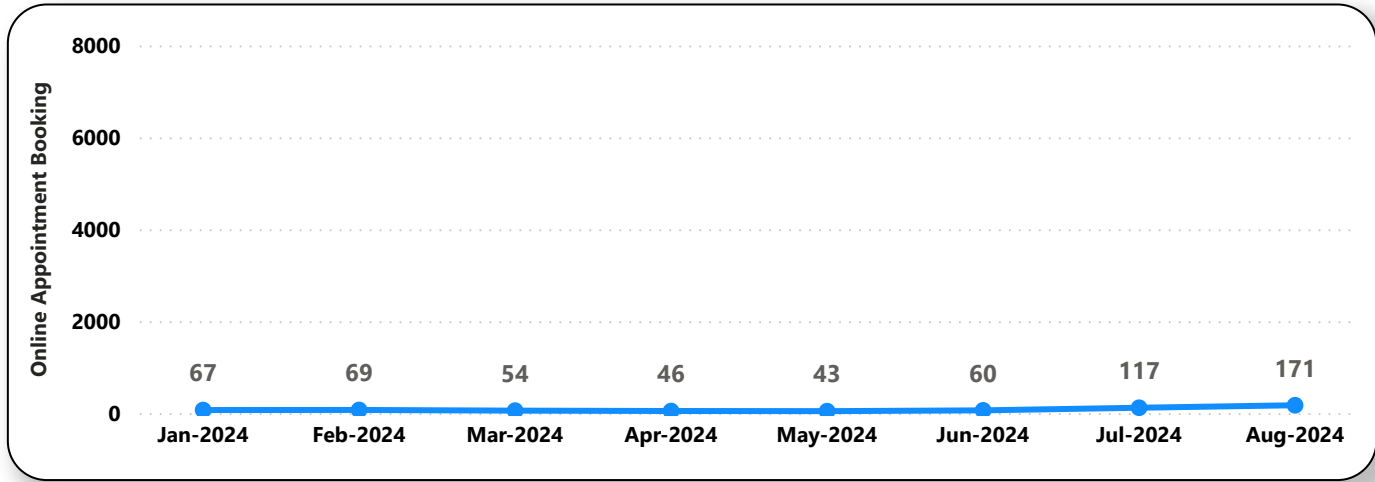
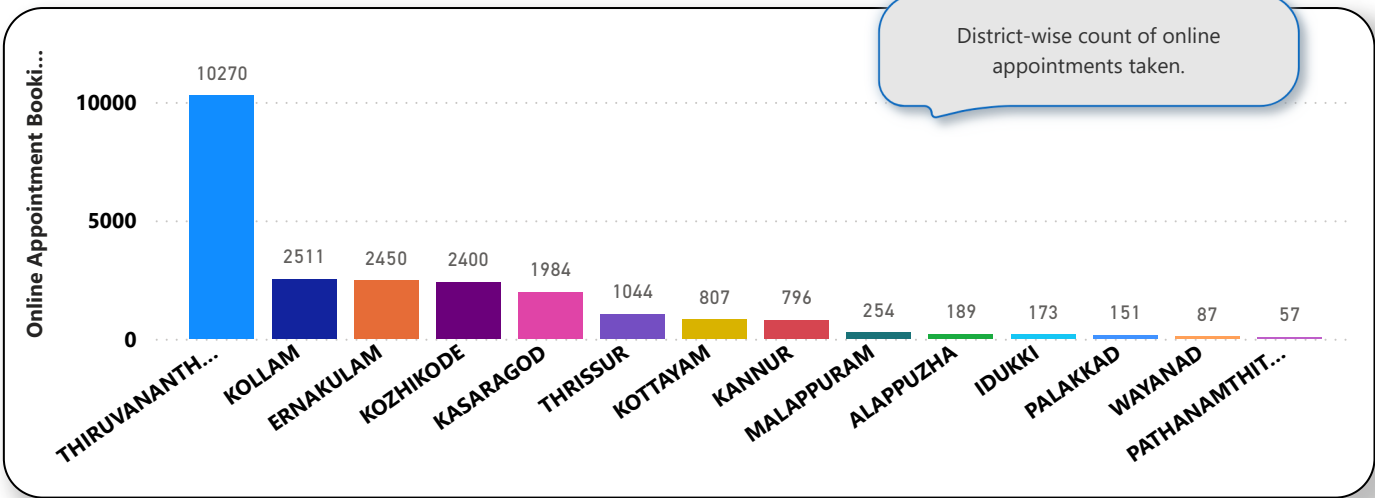



6. eHealth Performance - Reach

