

1. eHealth Kerala - Vital Statistics

Hospital Type	Live Institutions
Family Health Centre	56
Urban Primary Health Centre	7
Community Health Centre	4
General Hospital	1
Medical College Hospital	1
Taluk Headquarters Hospital	1
Taluk Hospital	1
Total	71

2. eHealth - District Ranking Matrix Based on Performance of all Institutions (except Medical Colleges)

The ranking matrix showcases the performance of districts in providing eHealth services through all institutions (excluding Medical Colleges) based on six different parameters.

These parameters include:

1.

Number of institutions where the reception module has started.
2.

Percentage of UHID Visits.
3.

Percentage of Doctor Consultations.
4.

Percentage of Pharmacy Prescriptions by doctors.
5.

Percentage of lab orders through doctors.
6.

Number of Live Institutions.

Weightage is assigned to the percentages calculated in intervals of 10. The rank is determined based on the sum of these weightages.

The top-performing districts should aim to maintain their positions, while the average and low-performing districts should strive to reach the 'top four' league.

The ranking matrix for the current month, September 2024, along with the previous two months, is provided in the table below.

District	July	August	September
IDUKKI	2	3	1
WAYANAD	1	1	2
PALAKKAD	3	2	3
ALAPPUZHA	5	4	4
THRISSUR	4	4	4
MALAPPURAM	4	4	5
KOLLAM	6	6	6
KOTTAYAM	6	6	6
KOZHIKODE	8	8	7
PATHANAMTHITTA	7	7	8
KANNUR	4	5	9
THIRUVANANTHAPURAM	9	9	10
KASARAGOD	10	10	11
ERNAKULAM	11	11	12

- Best performing
- Average performing
- Low performing

3. eHealth - Institution Level Ranking (except Medical Colleges)

Hospital	Rank
FAMILY HEALTH CENTRE ARTHAT	1
FAMILY HEALTH CENTRE EDAVILANGU	1
FAMILY HEALTH CENTRE ENGANDIYUR	1
FAMILY HEALTH CENTRE THAIKKAD	2
URBAN FAMILY HEALTH CENTRE V R PURAM	2
URBAN PRIMARY HEALTH CENTRE ANAPUZHA	3
FAMILY HEALTH CENTRE POOMANGALAM	4
FAMILY HEALTH CENTRE CHAMAKKALA	5
FAMILY HEALTH CENTRE KARALAM	5
FAMILY HEALTH CENTRE KUZHOOR	5
FAMILY HEALTH CENTRE DESAMANGALAM	6
FAMILY HEALTH CENTRE METHALA	6
FAMILY HEALTH CENTRE NALUKETTU	6
FAMILY HEALTH CENTRE VELOOKKARA	6
FAMILY HEALTH CENTRE KONDAZHY	7
FAMILY HEALTH CENTRE NATTIKA	7
FAMILY HEALTH CENTRE VENKITANGU	7
FAMILY HEALTH CENTRE VILVATTOM	7
FAMILY HEALTH CENTRE KAIPAMANGALAM	8
FAMILY HEALTH CENTRE KOOLIMUTTOM	8
FAMILY HEALTH CENTRE PANJAL	8
FAMILY HEALTH CENTRE VELUR	8
FAMILY HEALTH CENTRE VETTELAPPARA	8
FAMILY HEALTH CENTRE MADAVANA	9
FAMILY HEALTH CENTRE MANALLOOR	9
FAMILY HEALTH CENTRE NENMANIKKARA	9
FAMILY HEALTH CENTRE POOMALA	9
FAMILY HEALTH CENTRE POYYA	9
FAMILY HEALTH CENTRE AYYANTHOLE	10
FAMILY HEALTH CENTRE MAMBRA	10
FAMILY HEALTH CENTRE PARIYARAM THRISSUR	10
FAMILY HEALTH CENTRE THALIKULAM	10
FAMILY HEALTH CENTRE VANIYAMAPARA	10
URBAN FAMILY HEALTH CENTRE GURUVAYOOR	10
FAMILY HEALTH CENTRE THRIKKUR	11
FAMILY HEALTH CENTRE ALOOR	12
FAMILY HEALTH CENTRE PUNNAYUR	12
URBAN FAMILY HEALTH CENTRE PORKALANGAD	12

Hospital	Rank
FAMILY HEALTH CENTRE VATANAPPALLY	29
COMMUNITY HEALTH CENTRE CHERPU	28
FAMILY HEALTH CENTRE THIRUVILWAMALA	28
GENERAL HOSPITAL THRISSUR	28
FAMILY HEALTH CENTRE KADANGODE	27
FAMILY HEALTH CENTRE VALLACHIRA	26
FAMILY HEALTH CENTRE VELLANIKKARA	26
URBAN FAMILY HEALTH CENTRE PARAVATTANI	25
FAMILY HEALTH CENTRE PATTIKKAD	24
FAMILY HEALTH CENTRE POOKODE	24
FAMILY HEALTH CENTRE P.VEMBELLUR	23
FAMILY HEALTH CENTRE MADAKATHARA	22
FAMILY HEALTH CENTRE PAMBOOR	22
TALUK HOSPITAL PUDUKAD	22
FAMILY HEALTH CENTRE MUNDUR	21
FAMILY HEALTH CENTRE VARANDARAPPILLY	20
FAMILY HEALTH CENTRE KODAKARA	19
COMMUNITY HEALTH CENTRE MULLASSERY	18
FAMILY HEALTH CENTRE MULLURKARA	18
FAMILY HEALTH CENTRE PORKULAM	18
COMMUNITY HEALTH CENTRE PAZHANJI	17
TALUK HEADQUARTERS HOSPITAL CHAVAKKAD	16
FAMILY HEALTH CENTRE ADAT	15
FAMILY HEALTH CENTRE KAKKAD	15
FAMILY HEALTH CENTRE PARALAM	15
FAMILY HEALTH CENTRE VALLATHOL NAGAR	15
FAMILY HEALTH CENTRE MELOOR	14
FAMILY HEALTH CENTRE NADATHARA	14
FAMILY HEALTH CENTRE THEKKUMKARA	14
FAMILY HEALTH CENTRE ELANAD	13
URBAN FAMILY HEALTH CENTRE GOSAYIKUNNU	13
FAMILY HEALTH CENTRE ALOOR	12
FAMILY HEALTH CENTRE PUNNAYUR	12
URBAN FAMILY HEALTH CENTRE PORKALANGAD	12
URBAN PRIMARY HEALTH CENTRE KACHERY	12
FAMILY HEALTH CENTRE THRIKKUR	11
FAMILY HEALTH CENTRE AYYANTHOLE	10
FAMILY HEALTH CENTRE MAMBRA	10

3.1 eHealth Performance - Reception Module

Reception Module is considered to be functional in an institution only if the number of total visits for the month is of minimum 500.

District	Institution Count	Institutions with Reception	% of institutions with Reception
IDUKKI	20	20	100.00%
KOLLAM	31	31	100.00%
KOTTAYAM	31	31	100.00%
PATHANAMTHITTA	19	19	100.00%
PALAKKAD	44	43	97.73%
KANNUR	42	41	97.62%
THRISSUR	70	68	97.14%
MALAPPURAM	53	51	96.23%
KOZHIKODE	56	53	94.64%
THIRUVANANTHAPURAM	100	96	94.00%
ALAPPUZHA	31	29	93.55%
ERNAKULAM	73	67	91.78%
KASARAGOD	23	21	91.30%
WAYANAD	19	17	89.47%

Hospital Name
FAMILY HEALTH CENTRE VATANAPPALLY
FAMILY HEALTH CENTRE KADANGODE

Institutions where the reception module is either not started or not using

3.2 e-Health Performance Trend

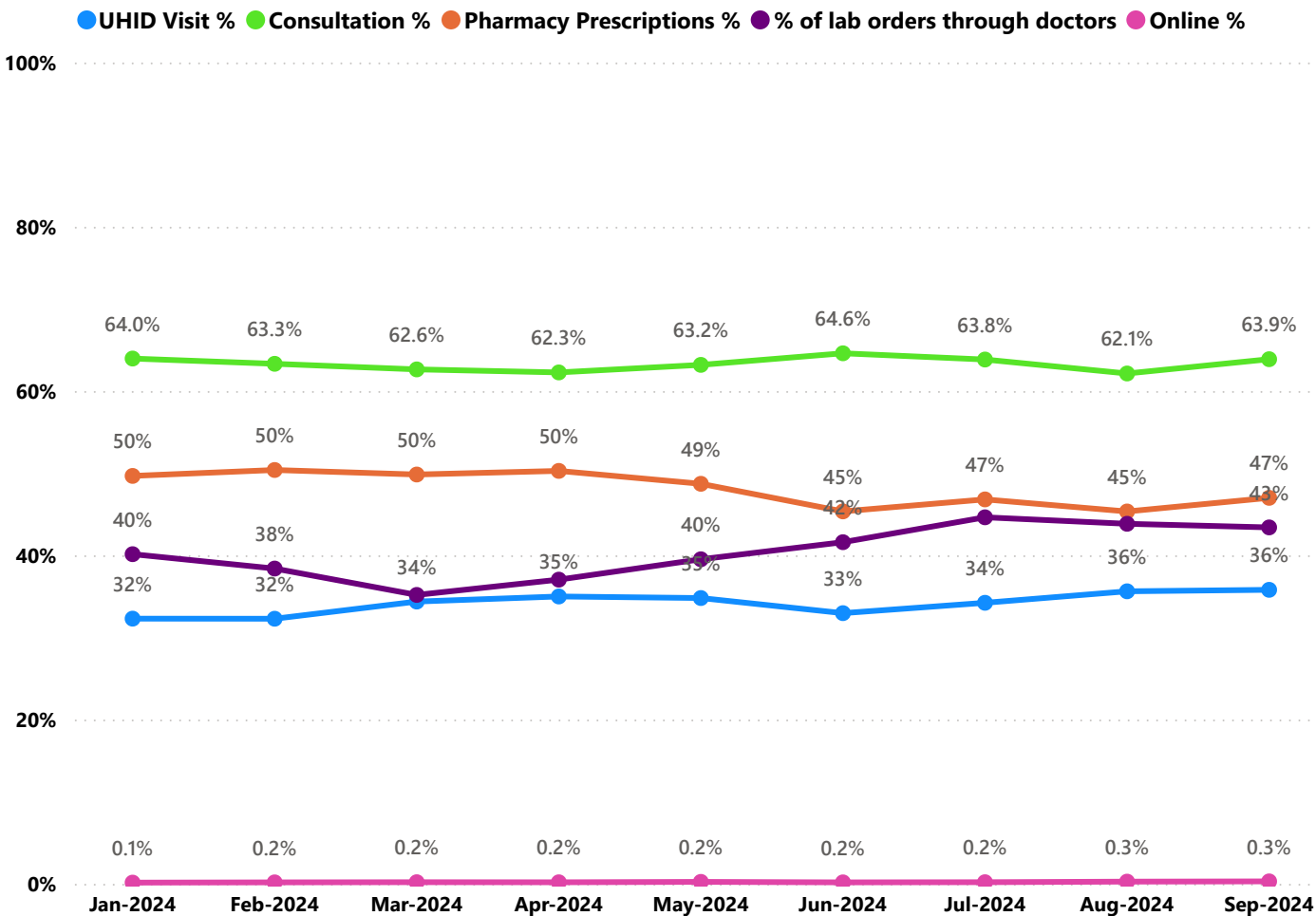

- UHID Visit % is calculated as $(UHID\ Visits / Total\ Visit) * 100$
- Consultation % is calculated as $(Doctor\ Consultation / OP\ Visits) * 100$
- Pharmacy % is calculated as $(Pharmacy\ Prescriptions / Total\ OP\ Visits) * 100$
- Lab % is calculated as $(Lab\ orders\ given\ by\ doctors / Total\ Lab\ Orders) * 100$
- Online % is calculated as $(Online\ appointments\ via\ web\ portal / Total\ OP\ Visits) * 100$

3.3 e-Health Performance Indicators

Hospital	UHID Visit %	Consultation %	Pharmacy Prescriptions %	% of Lab Orders given by Doctors
FAMILY HEALTH CENTRE ARTHAT	81.14%	99.88%	93.66%	95.33%
FAMILY HEALTH CENTRE EDAVILANGU	83.73%	99.22%	90.02%	97.18%
FAMILY HEALTH CENTRE ENGANDIYUR	89.77%	99.73%	97.00%	100.00%
FAMILY HEALTH CENTRE THAIKKAD	93.16%	99.90%	90.89%	76.40%
URBAN FAMILY HEALTH CENTRE V R PURAM	76.25%	98.20%	90.56%	100.00%
URBAN PRIMARY HEALTH CENTRE ANAPUZHA	76.04%	99.96%	89.44%	97.19%
FAMILY HEALTH CENTRE POOMANGALAM	78.55%	99.15%	90.76%	78.38%
FAMILY HEALTH CENTRE CHAMAKKALA	60.37%	94.42%	89.78%	83.26%
FAMILY HEALTH CENTRE KARALAM	65.56%	98.73%	90.89%	77.40%
FAMILY HEALTH CENTRE KUZHOOR	47.81%	98.32%	91.71%	100.00%
FAMILY HEALTH CENTRE DESAMANGALAM	46.90%	99.77%	89.04%	91.98%
FAMILY HEALTH CENTRE METHALA	42.45%	96.76%	91.26%	88.32%
FAMILY HEALTH CENTRE NALUKETTU	60.53%	93.94%	88.94%	71.60%
FAMILY HEALTH CENTRE VELOOKKARA	60.96%	97.36%	93.71%	65.46%
FAMILY HEALTH CENTRE KONDAZHY	22.23%	99.91%	92.46%	100.00%
FAMILY HEALTH CENTRE NATTIKA	53.65%	97.85%	87.79%	70.22%
FAMILY HEALTH CENTRE VENKITANGU	63.54%	99.34%	90.92%	58.36%
FAMILY HEALTH CENTRE VILVATTOM	38.16%	99.60%	100.00%	87.81%
FAMILY HEALTH CENTRE KAIPAMANGALAM	59.18%	99.22%	79.74%	75.90%
FAMILY HEALTH CENTRE KOOLIMUTTOM	45.81%	94.14%	89.80%	76.68%
FAMILY HEALTH CENTRE PANJAL	62.00%	97.20%	89.29%	52.40%
FAMILY HEALTH CENTRE VELUR	13.28%	99.86%	90.11%	98.41%
FAMILY HEALTH CENTRE VETTELAPPARA	44.12%	97.03%	86.80%	80.00%
FAMILY HEALTH CENTRE MADAVANA	46.04%	91.31%	87.71%	65.22%
FAMILY HEALTH CENTRE MANALLOOR	56.97%	99.35%	84.54%	50.20%
FAMILY HEALTH CENTRE NENMANIKKARA	58.30%	99.39%	86.37%	58.96%
FAMILY HEALTH CENTRE POOMALA	55.70%	98.89%	82.25%	50.83%
FAMILY HEALTH CENTRE POYYA	47.34%	97.42%	87.66%	68.54%
FAMILY HEALTH CENTRE AYYANTHOLE	44.44%	98.13%	79.88%	64.54%
FAMILY HEALTH CENTRE MAMBRA	30.30%	98.55%	90.26%	52.10%
FAMILY HEALTH CENTRE PARIYARAM THRISSUR	34.30%	95.47%	84.98%	66.67%
FAMILY HEALTH CENTRE THALIKULAM	47.95%	98.78%	80.88%	52.80%
FAMILY HEALTH CENTRE VANIYAMAPARA	20.98%	97.13%	67.36%	100.00%
URBAN FAMILY HEALTH CENTRE GURUVAYOOR	59.36%	90.41%	76.32%	56.94%
FAMILY HEALTH CENTRE THRIKKUR	24.94%	99.77%	83.42%	63.55%
FAMILY HEALTH CENTRE ALOOR	40.17%	89.88%	81.72%	45.82%
FAMILY HEALTH CENTRE PUNNAYUR	38.19%	99.11%	84.53%	47.17%
URBAN FAMILY HEALTH CENTRE PORKALANGAD	74.54%	94.15%	71.82%	14.29%
URBAN PRIMARY HEALTH CENTRE KACHERY	63.93%	81.53%	78.93%	38.82%
FAMILY HEALTH CENTRE ELANAD	47.69%	77.83%	92.92%	37.50%
URBAN FAMILY HEALTH CENTRE GOSAYIKUNNU	52.93%	84.32%	74.45%	31.83%
FAMILY HEALTH CENTRE MELOOR	69.19%	75.60%	57.17%	44.57%
FAMILY HEALTH CENTRE NADATHARA	39.52%	82.04%	73.46%	50.00%

3.3 e-Health Performance Indicators

Hospital	UHID Visit %	Consultation %	Pharmacy Prescriptions %	% of Lab Orders given by Doctors
FAMILY HEALTH CENTRE VATANAPPALLY	0.00%	0.00%	0.00%	0.00%
GENERAL HOSPITAL THRISSUR	1.21%	1.37%	0.00%	0.00%
FAMILY HEALTH CENTRE THIRUVILWAMALA	7.04%	0.00%	0.00%	0.00%
COMMUNITY HEALTH CENTRE CHERPU	2.52%	0.00%	0.00%	0.00%
FAMILY HEALTH CENTRE KADANGODE	42.34%	63.06%	25.23%	0.00%
FAMILY HEALTH CENTRE VELLANIKKARA	30.11%	6.18%	0.13%	0.00%
FAMILY HEALTH CENTRE VALLACHIRA	18.16%	28.10%	3.79%	4.42%
URBAN FAMILY HEALTH CENTRE PARAVATTANI	7.45%	31.19%	23.87%	0.00%
FAMILY HEALTH CENTRE POOKODE	60.57%	4.68%	0.00%	0.00%
FAMILY HEALTH CENTRE PATTIKKAD	25.16%	25.53%	22.72%	0.00%
FAMILY HEALTH CENTRE P.VEMPELLUR	36.91%	32.93%	23.60%	6.87%
TALUK HOSPITAL PUDUKAD	11.38%	73.82%	38.38%	18.53%
FAMILY HEALTH CENTRE PAMBOOR	21.17%	84.78%	20.28%	0.00%
FAMILY HEALTH CENTRE MADAKATHARA	10.86%	70.62%	19.57%	34.76%
FAMILY HEALTH CENTRE MUNDUR	22.04%	47.94%	47.83%	49.70%
FAMILY HEALTH CENTRE VARANDARAPPILLY	30.03%	64.16%	30.86%	38.60%
FAMILY HEALTH CENTRE KODAKARA	37.63%	66.92%	61.35%	19.80%
FAMILY HEALTH CENTRE PORKULAM	71.75%	71.98%	37.23%	8.15%
FAMILY HEALTH CENTRE MULLURKARA	12.81%	55.60%	28.19%	100.00%
COMMUNITY HEALTH CENTRE MULLASSERY	43.19%	69.57%	0.00%	79.61%
COMMUNITY HEALTH CENTRE PAZHANJI	54.76%	99.20%	0.01%	45.37%
TALUK HEADQUARTERS HOSPITAL CHAVAKKAD	52.77%	63.05%	21.09%	69.87%
FAMILY HEALTH CENTRE VALLATHOL NAGAR	32.27%	82.89%	76.59%	27.23%
FAMILY HEALTH CENTRE PARALAM	34.38%	86.22%	73.01%	21.51%
FAMILY HEALTH CENTRE KAKKAD	5.36%	97.68%	83.02%	37.74%
FAMILY HEALTH CENTRE ADAT	55.60%	82.72%	78.75%	0.00%
FAMILY HEALTH CENTRE THEKKUMKARA	36.89%	89.49%	81.44%	34.55%
FAMILY HEALTH CENTRE NADATHARA	39.52%	82.04%	73.46%	50.00%
FAMILY HEALTH CENTRE MELOOR	69.19%	75.60%	57.17%	44.57%
URBAN FAMILY HEALTH CENTRE GOSAYIKUNNU	52.93%	84.32%	74.45%	31.83%
FAMILY HEALTH CENTRE ELANAD	47.69%	77.83%	92.92%	37.50%
URBAN PRIMARY HEALTH CENTRE KACHERY	63.93%	81.53%	78.93%	38.82%
URBAN FAMILY HEALTH CENTRE PORKALANGAD	74.54%	94.15%	71.82%	14.29%
FAMILY HEALTH CENTRE PUNNAYUR	38.19%	99.11%	84.53%	47.17%
FAMILY HEALTH CENTRE ALOOR	40.17%	89.88%	81.72%	45.82%
FAMILY HEALTH CENTRE THRIKKUR	24.94%	99.77%	83.42%	63.55%
URBAN FAMILY HEALTH CENTRE GURUVAYOOR	59.36%	90.41%	76.32%	56.94%
FAMILY HEALTH CENTRE VANIAMAPARA	20.98%	97.13%	67.36%	100.00%
FAMILY HEALTH CENTRE THALIKULAM	47.95%	98.78%	80.88%	52.80%
FAMILY HEALTH CENTRE PARIYARAM THRISSUR	34.30%	95.47%	84.98%	66.67%
FAMILY HEALTH CENTRE MAMBRA	30.30%	98.55%	90.26%	52.10%
FAMILY HEALTH CENTRE AYYANTHOLE	44.44%	98.13%	79.88%	64.54%
FAMILY HEALTH CENTRE POYYA	47.34%	97.42%	87.66%	68.54%
FAMILY HEALTH CENTRE BOOMALA	55.70%	88.80%	82.25%	58.83%

4. Status of Modules Usage in Hospitals

District wise status of live institutions and the count of various modules [Reception, OP Consultation, Lab, Pharmacy] started / functional. This list excludes Medical College Hospitals, CCRC and PH Labs.

District	Live Institutions	Reception	Consultation	Pharmacy	Lab
THIRUVANANTHAPURAM	100	96 (96%)	86 (86%)	72 (72%)	77 (77%)
ERNAKULAM	72	67 (93%)	46 (64%)	33 (46%)	27 (38%)
THRISSUR	70	68 (97%)	65 (93%)	58 (83%)	61 (87%)
KOZHIKODE	56	53 (95%)	47 (84%)	44 (79%)	44 (79%)
MALAPPURAM	53	51 (96%)	48 (91%)	42 (79%)	44 (83%)
PALAKKAD	44	43 (98%)	41 (93%)	37 (84%)	38 (86%)
KANNUR	42	41 (98%)	36 (86%)	33 (79%)	27 (64%)
ALAPPUZHA	31	29 (94%)	29 (94%)	29 (94%)	28 (90%)
KOLLAM	31	31 (100%)	31 (100%)	31 (100%)	30 (97%)
KOTTAYAM	31	31 (100%)	31 (100%)	31 (100%)	28 (90%)
KASARAGOD	23	21 (91%)	19 (83%)	18 (78%)	15 (65%)
IDUKKI	20	20 (100%)	19 (95%)	19 (95%)	17 (85%)
PATHANAMTHITTA	19	19 (100%)	17 (89%)	17 (89%)	13 (68%)
WAYANAD	19	17 (89%)	17 (89%)	17 (89%)	16 (84%)
Total	611	587 (96%)	532 (87%)	481 (79%)	465 (76%)

5. Appointment Booking in Hospitals (except Medical Colleges)

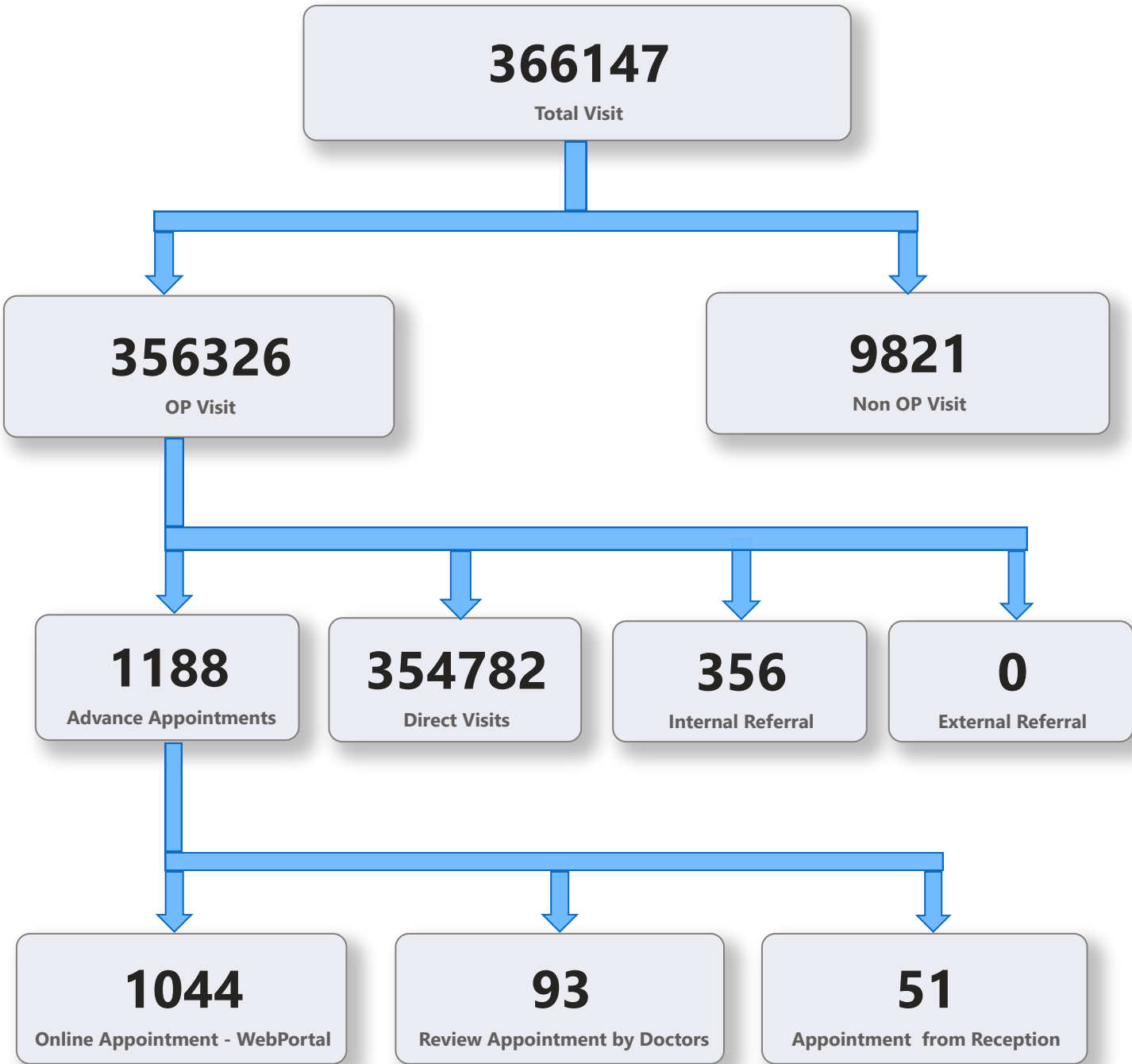

5. 1 Online Appointment Booking in Hospitals (except Medical Colleges)

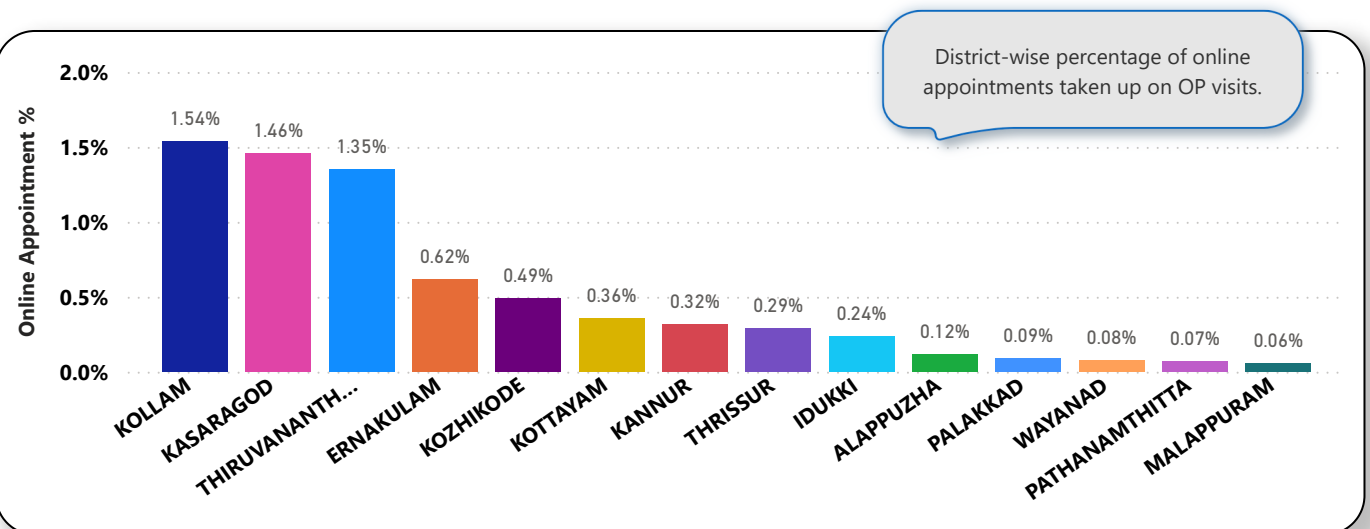
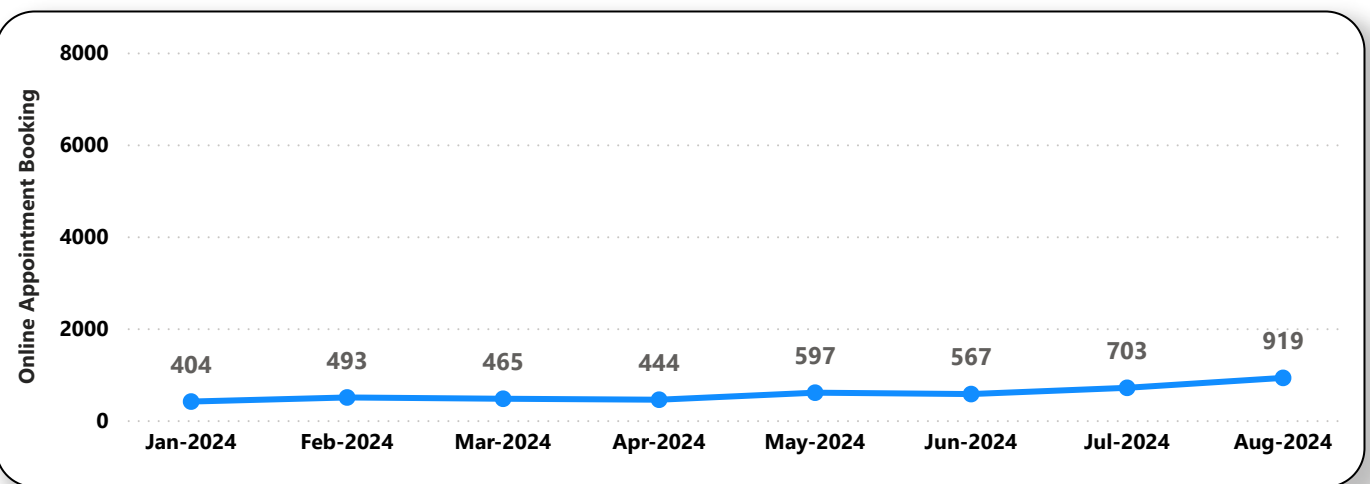
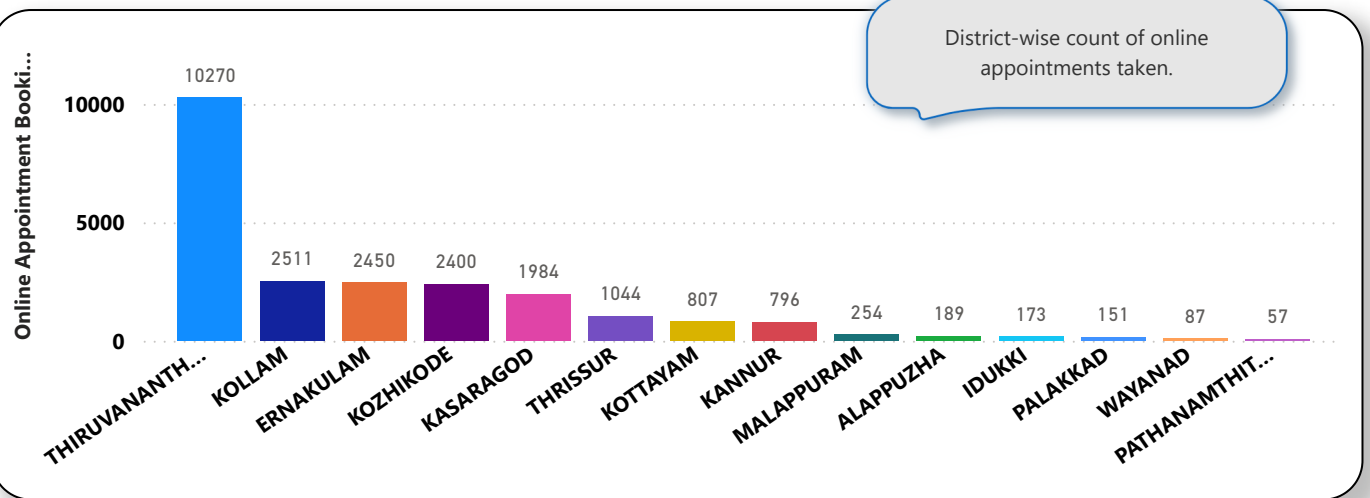

6. eHealth Performance - Reach

