

1. eHealth Kerala - Vital Statistics

Hospital Type	Live Institutions
Family Health Centre	57
Community Health Centre	17
Urban Primary Health Centre	7
Medical College Hospital	4
Primary Health Centre	4
Taluk Hospital	3
District Hospital	2
General Hospital	2
Taluk Headquarters Hospital	2
District TB Centre	1
Empanelled Diagnostic Centre	1
Government Dispensary	1
Public Health Laboratory	1
Specialty Hospital	1
Specialty Hospital - Mental Health	1
Specialty Hospital - Pulmonary Medicine	1
Specialty Hospital - Women Children	1
Total	106

2. eHealth - District Ranking Matrix Based on Performance of all Institutions (except Medical Colleges)

The ranking matrix showcases the performance of districts in providing eHealth services through all institutions (excluding Medical Colleges) based on six different parameters.

These parameters include:

1.

Number of institutions where the reception module has started.
2.

Percentage of UHID Visits.
3.

Percentage of Doctor Consultations.
4.

Percentage of Pharmacy Prescriptions by doctors.
5.

Percentage of lab orders through doctors.
6.

Number of Live Institutions.

Weightage is assigned to the percentages calculated in intervals of 10. The rank is determined based on the sum of these weightages.

The top-performing districts should aim to maintain their positions, while the average and low-performing districts should strive to reach the 'top four' league.

The ranking matrix for the current month, September 2024, along with the previous two months, is provided in the table below.

District	July	August	September
IDUKKI	2	3	1
WAYANAD	1	1	2
PALAKKAD	3	2	3
ALAPPUZHA	5	4	4
THRISSUR	4	4	4
MALAPPURAM	4	4	5
KOLLAM	6	6	6
KOTTAYAM	6	6	6
KOZHIKODE	8	8	7
PATHANAMTHITTA	7	7	8
KANNUR	4	5	9
THIRUVANANTHAPURAM	9	9	10
KASARAGOD	10	10	11
ERNAKULAM	11	11	12

- Best performing
- Average performing
- Low performing

3. eHealth - Institution Level Ranking (except Medical Colleges)

Hospital	Rank
FAMILY HEALTH CENTRE VEERANAKAVU	1
PRIMARY HEALTH CENTRE VELLAYANI	1
FAMILY HEALTH CENTRE ANAKUDY	2
FAMILY HEALTH CENTRE KALLIKKAD NEW	2
FAMILY HEALTH CENTRE MADAVOOR	2
FAMILY HEALTH CENTRE POOZHANAD	2
FAMILY HEALTH CENTRE PULIMATH	2
FAMILY HEALTH CENTRE KOLLAYIL	3
FAMILY HEALTH CENTRE KOTTUKAL	3
FAMILY HEALTH CENTRE PANA VOOR	3
FAMILY HEALTH CENTRE AMACHAL NEW	4
FAMILY HEALTH CENTRE ANAD	4
FAMILY HEALTH CENTRE KUTTICAL	4
FAMILY HEALTH CENTRE MALAYADI	4
FAMILY HEALTH CENTRE PERUMPAZHUTHOOR	4
FAMILY HEALTH CENTRE POZHI VOOR	4
URBAN PRIMARY HEALTH CENTRE MAMBAZHAKKARA	4
FAMILY HEALTH CENTRE ARUVIKKARA	5
FAMILY HEALTH CENTRE PERUMATHURA	5
FAMILY HEALTH CENTRE THONIPARA	5
PRIMARY HEALTH CENTRE KALLI VOOR	5
URBAN PRIMARY HEALTH CENTRE CHALAI	5
FAMILY HEALTH CENTRE EDAVA	6
FAMILY HEALTH CENTRE KADAKAMPALLY	6
FAMILY HEALTH CENTRE KUNNATHUKAL	6
FAMILY HEALTH CENTRE MARANALLOOR	6
FAMILY HEALTH CENTRE MUKKOLA	6
FAMILY HEALTH CENTRE PARANIYAM	6
FAMILY HEALTH CENTRE PARASUVAIKKAL PARASALA	6
FAMILY HEALTH CENTRE THOLICODE	6
URBAN PRIMARY HEALTH CENTRE POOVATHOOR	6
COASTAL SPECIALITY HOSPITAL VALIYATHURA	7
COMMUNITY HEALTH CENTRE ANDOORKONAM	7
COMMUNITY HEALTH CENTRE PALICKAL	7
DISTRICT TB CENTRE THIRUVANANTHAPURAM	7
FAMILY HEALTH CENTRE CHENKAL	7

Hospital	Rank
COMMUNITY HEALTH CENTRE VELLANAD	31
FAMILY HEALTH CENTRE VELI	31
MENTAL HEALTH CENTRE PEROORKADA	31
FAMILY HEALTH CENTRE UZHAMALAKKAL	30
INTEGRATED FAMILY HEALTH CENTRE PANGAPPARA	30
DISTRICT HOSPITAL NEDUMANGAD	29
PRIMARY HEALTH CENTRE BHARATHANNOOR	29
TALUK HEADQUARTERS HOSPITAL CHIRAYINKEEZH	29
TALUK HOSPITAL FORT THIRUVANANTHAPURAM	29
COMMUNITY HEALTH CENTRE ANCHUTHENGU	28
COMMUNITY HEALTH CENTRE KANYAKULANGARA	27
GENERAL HOSPITAL THIRUVANANTHAPURAM	27
SECRETARIAT HEALTH CENTRE THIRUVANANTHAPURAM	27
WOMEN AND CHILDREN HOSPITAL THYCAUD	27
COMMUNITY HEALTH CENTRE KALLARA	26
COMMUNITY HEALTH CENTRE POOVAR	26
TALUK HOSPITAL NEMOM	26
TALUK HOSPITAL VITHURA	26
COMMUNITY HEALTH CENTRE VILAPPIL	25
DISTRICT MODEL HOSPITAL PEROORKADA	25
FAMILY HEALTH CENTRE PUTHUKURICHY	24
GENERAL HOSPITAL NEYYATTINKARA	24
FAMILY HEALTH CENTRE CHEMMARUTHY	23
TALUK HEADQUARTERS HOSPITAL VARKALA	23
CHEST DISEASES HOSPITAL PULAYANARKOTTAH	22
COMMUNITY HEALTH CENTRE PUTHENTHOPE	21
FAMILY HEALTH CENTRE KATTAKADA	21
COMMUNITY HEALTH CENTRE PALODE	20
COMMUNITY HEALTH CENTRE VELLARADA	20
COMMUNITY HEALTH CENTRE ARYANAD	19
COMMUNITY HEALTH CENTRE PERUMKADAVILA	18
FAMILY HEALTH CENTRE MANGALAPURAM	17
FAMILY HEALTH CENTRE MUDAKKAL	17

3.1 eHealth Performance - Reception Module

Reception Module is considered to be functional in an institution only if the number of total visits for the month is of minimum 500.

District	Institution Count	Institutions with Reception	% of institutions with Reception
IDUKKI	20	20	100.00%
KOLLAM	31	31	100.00%
KOTTAYAM	31	31	100.00%
PATHANAMTHITTA	19	19	100.00%
PALAKKAD	44	43	97.73%
KANNUR	42	41	97.62%
THRISSUR	70	68	97.14%
MALAPPURAM	53	51	96.23%
KOZHIKODE	56	53	94.64%
THIRUVANANTHAPURAM	100	96	94.00%
ALAPPUZHA	31	29	93.55%
ERNAKULAM	73	67	91.78%
KASARAGOD	23	21	91.30%
WAYANAD	19	17	89.47%

Hospital Name
INTEGRATED FAMILY HEALTH CENTRE PANGAPPARA
FAMILY HEALTH CENTRE VELI
FAMILY HEALTH CENTRE UZHAMALAKKAL
COMMUNITY HEALTH CENTRE VELLANAD

Institutions where the reception module is either not started or not using



3.2 e-Health Performance Trend

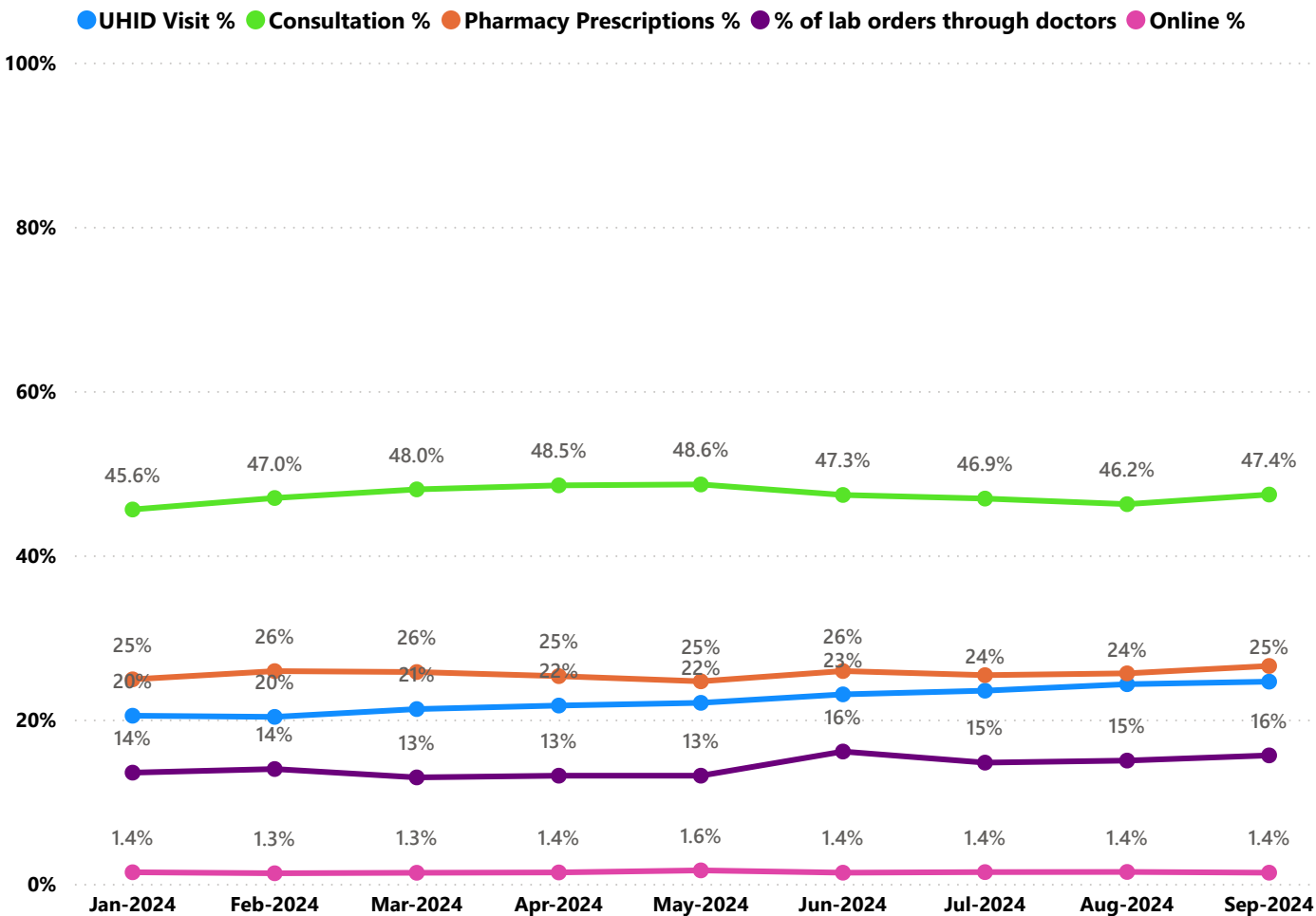

- UHID Visit % is calculated as  $(UHID\ Visits / Total\ Visit) \times 100$
- Consultation % is calculated as  $(Doctor\ Consultation / OP\ Visits) \times 100$
- Pharmacy % is calculated as  $(Pharmacy\ Prescriptions / Total\ OP\ Visits) \times 100$
- Lab % is calculated as  $(Lab\ orders\ given\ by\ doctors / Total\ Lab\ Orders) \times 100$
- Online % is calculated as  $(Online\ appointments\ via\ web\ portal / Total\ OP\ Visits) \times 100$

## 3.3 e-Health Performance Indicators

Hospital	UHID Visit %	Consultation %	Pharmacy Prescriptions %	% of Lab Orders given by Doctors
FAMILY HEALTH CENTRE VEERANAKAVU	68.60%	96.74%	94.83%	62.26%
PRIMARY HEALTH CENTRE VELLAYANI	40.97%	98.16%	83.93%	94.23%
FAMILY HEALTH CENTRE ANAKUDY	95.22%	94.78%	86.72%	34.23%
FAMILY HEALTH CENTRE KALLIKKAD NEW	54.56%	99.73%	86.42%	75.16%
FAMILY HEALTH CENTRE MADAVOOR	32.39%	94.56%	83.32%	100.00%
FAMILY HEALTH CENTRE POOZHANAD	58.67%	99.59%	88.59%	76.33%
FAMILY HEALTH CENTRE PULIMATH	79.97%	96.84%	91.36%	48.58%
FAMILY HEALTH CENTRE KOLLAYIL	55.17%	99.81%	91.25%	44.01%
FAMILY HEALTH CENTRE KOTTUKAL	70.67%	99.81%	86.80%	39.51%
FAMILY HEALTH CENTRE PANA VOOR	51.95%	93.42%	89.38%	53.99%
FAMILY HEALTH CENTRE AMACHAL NEW	53.58%	99.92%	78.04%	53.14%
FAMILY HEALTH CENTRE ANAD	43.55%	89.00%	83.61%	69.31%
FAMILY HEALTH CENTRE KUTTICAL	44.31%	98.72%	82.30%	55.96%
FAMILY HEALTH CENTRE MALAYADI	56.80%	98.15%	88.95%	40.84%
FAMILY HEALTH CENTRE PERUMPAZHUTHOOR	63.07%	86.37%	69.88%	69.96%
FAMILY HEALTH CENTRE POZHIYOOR	25.45%	99.80%	89.69%	74.03%
URBAN PRIMARY HEALTH CENTRE MAMBAZHAKKARA	7.06%	99.91%	87.28%	100.00%
FAMILY HEALTH CENTRE ARUVIKKARA	45.95%	92.42%	63.13%	64.77%
FAMILY HEALTH CENTRE PERUMATHURA	16.16%	90.59%	78.78%	81.44%
FAMILY HEALTH CENTRE THONIPARA	55.05%	92.93%	66.37%	50.11%
PRIMARY HEALTH CENTRE KALLIYOOR	42.03%	91.95%	76.09%	58.68%
URBAN PRIMARY HEALTH CENTRE CHALAI	39.02%	96.96%	49.95%	100.00%
FAMILY HEALTH CENTRE EDAVA	39.97%	94.14%	87.53%	47.36%
FAMILY HEALTH CENTRE KADAKAMPALLY	15.49%	99.33%	89.77%	66.87%
FAMILY HEALTH CENTRE KUNNATHUKAL	33.33%	99.02%	88.77%	46.15%
FAMILY HEALTH CENTRE MARANALLOOR	59.20%	97.11%	83.99%	25.78%
FAMILY HEALTH CENTRE MUKKOLA	38.74%	94.50%	85.08%	42.11%
FAMILY HEALTH CENTRE PARANIYAM	27.42%	99.09%	52.22%	88.12%
FAMILY HEALTH CENTRE PARASUVAIKKAL PARASALA	64.18%	99.96%	93.98%	0.00%
FAMILY HEALTH CENTRE THOLICODE	49.27%	98.39%	66.39%	50.93%
URBAN PRIMARY HEALTH CENTRE POOVATHOOR	27.87%	76.45%	68.20%	100.00%
COASTAL SPECIALITY HOSPITAL VALIYATHURA	5.54%	96.06%	56.84%	100.00%
COMMUNITY HEALTH CENTRE ANDOORKONAM	21.37%	98.46%	71.12%	51.18%
COMMUNITY HEALTH CENTRE PALICKAL	48.23%	86.38%	71.52%	43.82%
DISTRICT TB CENTRE THIRUVANANTHAPURAM	12.98%	96.97%	48.57%	100.00%
FAMILY HEALTH CENTRE CHENKAL	22.80%	90.99%	80.10%	49.34%
FAMILY HEALTH CENTRE VAMANAPURAM	39.47%	97.00%	63.74%	59.67%
COMMUNITY HEALTH CENTRE IRANIMUTTOM	9.67%	97.14%	71.91%	65.38%
FAMILY HEALTH CENTRE JAGATHY	8.99%	90.00%	80.14%	55.83%
FAMILY HEALTH CENTRE KARAKULAM	28.87%	79.24%	36.91%	90.50%
URBAN PRIMARY HEALTH CENTRE MUTTADA	25.01%	96.76%	54.51%	51.44%
FAMILY HEALTH CENTRE BALARAMAPURAM	35.20%	96.21%	67.05%	20.72%

## 3.3 e-Health Performance Indicators

Hospital	UHID Visit %	Consultation %	Pharmacy Prescriptions %	% of Lab Orders given by Doctors
MENTAL HEALTH CENTRE PEROORKADA	0.00%	1.93%	0.00%	0.00%
FAMILY HEALTH CENTRE VELI	0.00%	0.00%	0.00%	0.00%
COMMUNITY HEALTH CENTRE VELLANAD	0.00%	0.00%	0.00%	0.00%
INTEGRATED FAMILY HEALTH CENTRE PANGAPPARA	100.00%	0.00%	0.00%	0.00%
FAMILY HEALTH CENTRE UZHAMALAKKAL	100.00%	0.00%	0.00%	0.00%
TALUK HOSPITAL FORT THIRUVANANTHAPURAM	5.30%	0.00%	0.00%	0.00%
TALUK HEADQUARTERS HOSPITAL CHIRAYINKEEZH	7.05%	1.15%	0.00%	0.00%
PRIMARY HEALTH CENTRE BHARATHANNOOR	9.58%	0.00%	0.00%	0.00%
DISTRICT HOSPITAL NEDUMANGAD	9.14%	6.01%	0.00%	0.03%
COMMUNITY HEALTH CENTRE ANCHUTHENGU	17.43%	4.64%	3.14%	2.77%
WOMEN AND CHILDREN HOSPITAL THYCAUD	8.70%	24.44%	0.00%	0.40%
SECRETARIAT HEALTH CENTRE THIRUVANANTHAPURAM	24.30%	9.70%	7.71%	0.00%
GENERAL HOSPITAL THIRUVANANTHAPURAM	19.07%	11.07%	1.52%	0.87%
COMMUNITY HEALTH CENTRE KANYAKULANGARA	20.26%	3.56%	1.57%	0.59%
TALUK HOSPITAL VITHURA	32.94%	8.24%	3.19%	0.00%
TALUK HOSPITAL NEMOM	8.98%	25.49%	16.51%	3.57%
COMMUNITY HEALTH CENTRE POOVAR	31.24%	5.17%	0.33%	0.00%
COMMUNITY HEALTH CENTRE KALLARA	33.65%	0.00%	0.00%	0.00%
DISTRICT MODEL HOSPITAL PEROORKADA	16.35%	27.78%	10.87%	0.74%
COMMUNITY HEALTH CENTRE VILAPPIL	40.95%	3.87%	0.00%	0.00%
GENERAL HOSPITAL NEYYATTINKARA	29.00%	32.26%	1.48%	2.43%
FAMILY HEALTH CENTRE PUTHUKURICHY	0.98%	52.42%	3.89%	0.00%
TALUK HEADQUARTERS HOSPITAL VARKALA	11.10%	54.52%	0.00%	5.35%
FAMILY HEALTH CENTRE CHEMMARUTHY	38.43%	38.53%	0.36%	0.00%
CHEST DISEASES HOSPITAL PULAYANARKOTTAH	30.46%	40.47%	4.57%	0.04%
FAMILY HEALTH CENTRE KATTAKADA	33.28%	25.96%	20.75%	12.07%
COMMUNITY HEALTH CENTRE PUTHENTHOPE	6.39%	59.75%	27.94%	13.11%
COMMUNITY HEALTH CENTRE VELLARADA	6.42%	56.32%	10.06%	39.61%
COMMUNITY HEALTH CENTRE PALODE	30.98%	57.25%	12.57%	8.91%
COMMUNITY HEALTH CENTRE ARYANAD	50.11%	55.95%	0.29%	0.00%
COMMUNITY HEALTH CENTRE PERUMKADAVILA	4.68%	80.79%	33.95%	9.19%
URBAN PRIMARY HEALTH CENTRE VATTIYOORKAVU	7.41%	25.87%	25.55%	100.00%
URBAN PRIMARY HEALTH CENTRE THRIKKANNAPURAM	9.65%	57.21%	33.59%	52.50%
URBAN HEALTH CENTRE MANNANTHALA	71.79%	44.29%	37.30%	100.00%
FAMILY HEALTH CENTRE MUDAKKAL	37.40%	83.72%	0.00%	20.21%
FAMILY HEALTH CENTRE MANGALAPURAM	21.24%	68.09%	31.53%	21.17%
PRIMARY HEALTH CENTRE AZHOOR	14.83%	37.36%	32.76%	74.00%
FAMILY HEALTH CENTRE PERINGAMMALA	61.88%	71.78%	1.37%	11.98%
FAMILY HEALTH CENTRE KARODE	33.93%	96.41%	20.36%	0.00%
FAMILY HEALTH CENTRE CHERUNNIYOOR	41.47%	15.48%	9.27%	100.00%
COMMUNITY HEALTH CENTRE MANAMBOOR	28.75%	34.76%	26.37%	76.04%

4. Status of Modules Usage in Hospitals

District wise status of live institutions and the count of various modules [Reception, OP Consultation, Lab, Pharmacy] started / functional. This list excludes Medical College Hospitals, CCRC and PH Labs.

District	Live Institutions	Reception	Consultation	Pharmacy	Lab
THIRUVANANTHAPURAM	100	96 (96%)	86 (86%)	72 (72%)	77 (77%)
ERNAKULAM	72	67 (93%)	46 (64%)	33 (46%)	27 (38%)
THRISSUR	70	68 (97%)	65 (93%)	58 (83%)	61 (87%)
KOZHIKODE	56	53 (95%)	47 (84%)	44 (79%)	44 (79%)
MALAPPURAM	53	51 (96%)	48 (91%)	42 (79%)	44 (83%)
PALAKKAD	44	43 (98%)	41 (93%)	37 (84%)	38 (86%)
KANNUR	42	41 (98%)	36 (86%)	33 (79%)	27 (64%)
ALAPPUZHA	31	29 (94%)	29 (94%)	29 (94%)	28 (90%)
KOLLAM	31	31 (100%)	31 (100%)	31 (100%)	30 (97%)
KOTTAYAM	31	31 (100%)	31 (100%)	31 (100%)	28 (90%)
KASARAGOD	23	21 (91%)	19 (83%)	18 (78%)	15 (65%)
IDUKKI	20	20 (100%)	19 (95%)	19 (95%)	17 (85%)
PATHANAMTHITTA	19	19 (100%)	17 (89%)	17 (89%)	13 (68%)
WAYANAD	19	17 (89%)	17 (89%)	17 (89%)	16 (84%)
Total	611	587 (96%)	532 (87%)	481 (79%)	465 (76%)



5. Appointment Booking in Hospitals (except Medical Colleges)

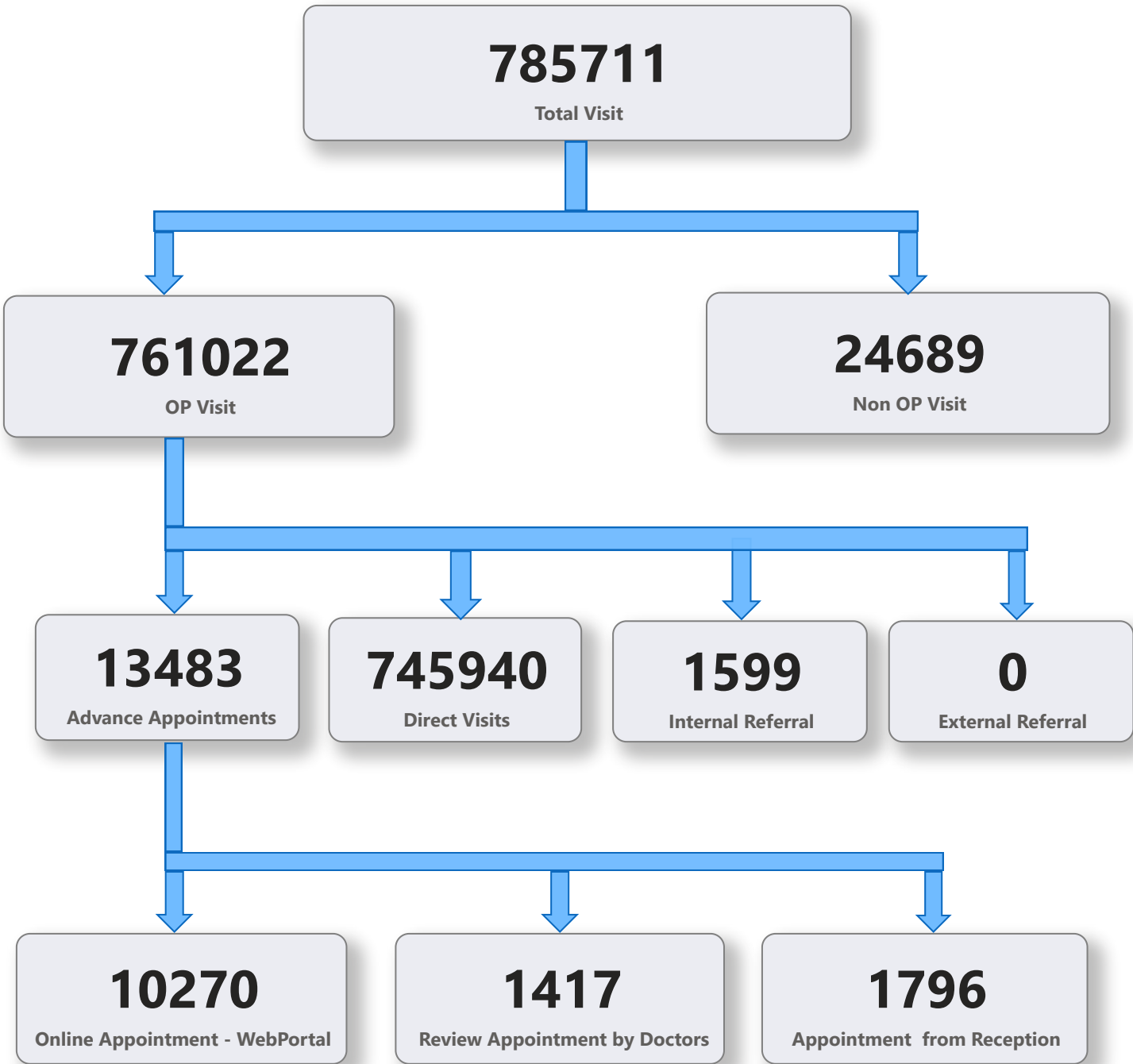



5. 1 Online Appointment Booking in Hospitals (except Medical Colleges)

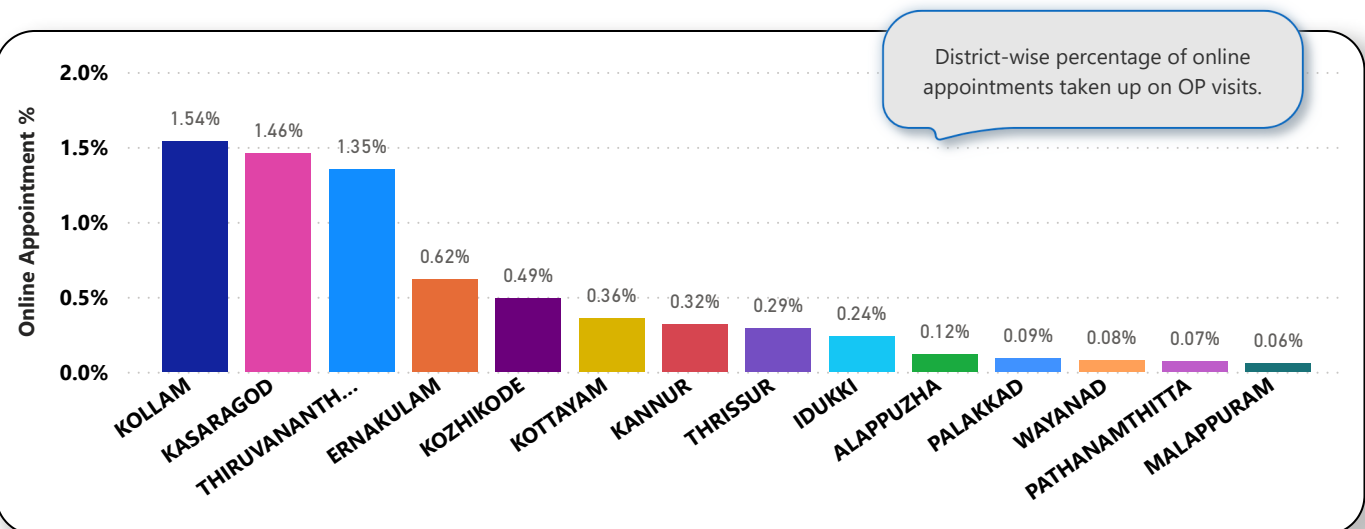
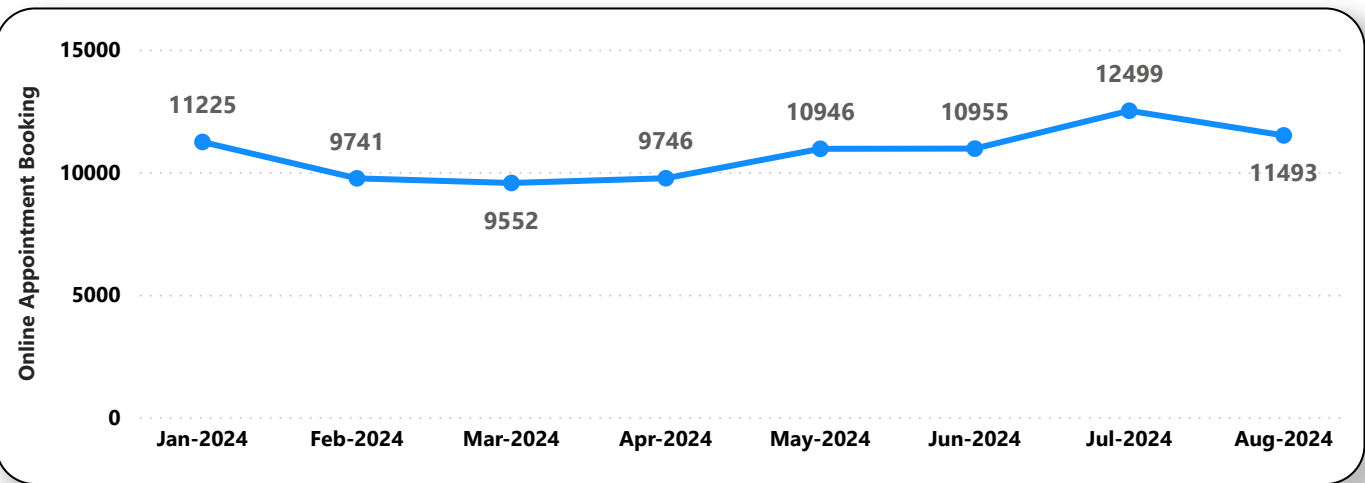
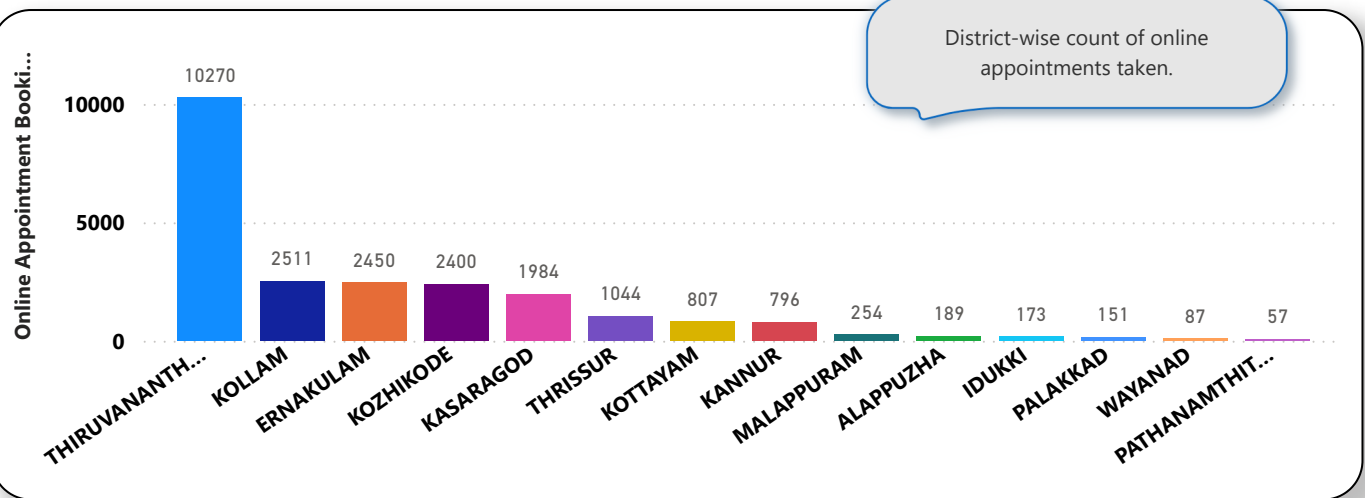

6. eHealth Performance - Reach

