

1. eHealth Kerala - Vital Statistics

Hospital Type	Live Institutions
Family Health Centre	28
Taluk Headquarters Hospital	4
Community Health Centre	3
District Hospital	2
Taluk Hospital	2
Urban Primary Health Centre	2
General Hospital	1
Medical College Hospital	1
Specialty Hospital - Women Children	1
Total	44

2. eHealth - District Ranking Matrix Based on Performance of all Institutions (except Medical Colleges)

The ranking matrix showcases the performance of districts in providing eHealth services through all institutions (excluding Medical Colleges) based on six different parameters.

These parameters include:

1.

Number of institutions where the reception module is currently using.
2.

Percentage of UHID Visits.
3.

Percentage of Doctor Consultations.
4.

Percentage of Pharmacy Prescriptions by doctors.
5.

Percentage of lab orders through doctors.
6.

Number of Live Institutions.

Weightage is assigned to the percentages calculated in intervals of 10. The rank is determined based on the sum of these weightages.

The top-performing districts should aim to maintain their positions, while the average and low-performing districts should strive to reach the 'top four' league.

The ranking matrix for the current month, April 2025, along with the previous two months, is provided in the table below.

District	February	March	April
IDUKKI	1	1	1
WAYANAD	1	1	2
THRISSUR	3	3	3
ALAPPUZHA	4	4	4
PALAKKAD	2	2	4
KOZHIKODE	6	6	5
MALAPPURAM	5	5	5
KOLLAM	6	6	6
PATHANAMTHITTA	6	6	6
KOTTAYAM	8	8	7
THIRUVANANTHAPURAM	8	8	8
ERNAKULAM	9	9	9
KANNUR	7	7	9
KASARAGOD	7	8	9

- Best performing
- Average performing
- Low performing

3. eHealth - Institution Level Ranking (except Medical Colleges)

Hospital	Rank
FAMILY HEALTH CENTRE VETTAKKAL	1
FAMILY HEALTH CENTRE PUNNAPRA NORTH	2
FAMILY HEALTH CENTRE PURAKKAD	2
FAMILY HEALTH CENTRE THOTTAPPALLY	2
FAMILY HEALTH CENTRE ARATTUPUZHA	3
FAMILY HEALTH CENTRE KARTHIKAPPALLY	3
FAMILY HEALTH CENTRE PERUMBALAM	3
FAMILY HEALTH CENTRE AROOR	4
FAMILY HEALTH CENTRE BHARANIKAVU	4
FAMILY HEALTH CENTRE CHERUTHANA	4
FAMILY HEALTH CENTRE CHETTIKULANGARA	4
FAMILY HEALTH CENTRE DEVIKULANGARA	4
FAMILY HEALTH CENTRE KADAMPOOR	4
FAMILY HEALTH CENTRE KANDALLOOR	4
FAMILY HEALTH CENTRE PALAMEL	4
FAMILY HEALTH CENTRE VEEYAPURAM	4
URBAN PRIMARY HEALTH CENTRE MULLATHU VALAPPU	4
FAMILY HEALTH CENTRE KANJIKUZH	5
FAMILY HEALTH CENTRE MARARIKULAM NORTH	5
FAMILY HEALTH CENTRE PALLITHODU	5
URBAN PRIMARY HEALTH CENTRE CHERAVALLY	5
COMMUNITY HEALTH CENTRE MUTHUKULAM	6
COMMUNITY HEALTH CENTRE THRIKKUNNAPUZHA	6
FAMILY HEALTH CENTRE NOORANAD	7
FAMILY HEALTH CENTRE PALLIPURAM	7
FAMILY HEALTH CENTRE PANAVALLY	7
FAMILY HEALTH CENTRE THAMARAKULAM	8
FAMILY HEALTH CENTRE CHERIYANAD	9
FAMILY HEALTH CENTRE KALAVOOR	10
FAMILY HEALTH CENTRE CHERTHALA SOUTH	11
FAMILY HEALTH CENTRE VAYALAR	11
TALUK HOSPITAL THURAVOOR	12
WOMEN AND CHILDREN HOSPITAL ALAPPUZHA	13
FAMILY HEALTH CENTRE EZHUPUNNA	14
DISTRICT HOSPITAL MAVELIKARA	15
TALUK HEADQUARTERS HOSPITAL CHERTHALA	15

Hospital	Rank
COMMUNITY HEALTH CENTRE KURATHIKAD	17
GENERAL HOSPITAL ALAPPUZHA	17
TALUK HEADQUARTERS HOSPITAL HARIPAD	17
TALUK HEADQUARTERS HOSPITAL PULINCUNNU	17
DISRICT HOSPITAL CHENGANNUR	16
RURAL HEALTH TRAINING CENTRE CHETTIKAD	16
TALUK HEADQUARTERS HOSPITAL KAYAMKULAM	16
DISTRICT HOSPITAL MAVELIKARA	15
TALUK HEADQUARTERS HOSPITAL CHERTHALA	15
FAMILY HEALTH CENTRE EZHUPUNNA	14
WOMEN AND CHILDREN HOSPITAL ALAPPUZHA	13
TALUK HOSPITAL THURAVOOR	12
FAMILY HEALTH CENTRE CHERTHALA SOUTH	11
FAMILY HEALTH CENTRE VAYALAR	11
FAMILY HEALTH CENTRE KALAVOOR	10
FAMILY HEALTH CENTRE CHERIYANAD	9
FAMILY HEALTH CENTRE THAMARAKULAM	8
FAMILY HEALTH CENTRE NOORANAD	7
FAMILY HEALTH CENTRE PALLIPURAM	7
FAMILY HEALTH CENTRE PANAVALLY	7
COMMUNITY HEALTH CENTRE MUTHUKULAM	6
COMMUNITY HEALTH CENTRE THRIKKUNNAPUZHA	6
FAMILY HEALTH CENTRE KANJIKUZH	5
FAMILY HEALTH CENTRE MARARIKULAM NORTH	5
FAMILY HEALTH CENTRE PALLITHODU	5
URBAN PRIMARY HEALTH CENTRE CHERAVALLY	5
FAMILY HEALTH CENTRE AROOR	4
FAMILY HEALTH CENTRE BHARANIKAVU	4
FAMILY HEALTH CENTRE CHERUTHANA	4
FAMILY HEALTH CENTRE CHETTIKULANGARA	4
FAMILY HEALTH CENTRE DEVIKULANGARA	4
FAMILY HEALTH CENTRE KADAMPOOR	4
FAMILY HEALTH CENTRE KANDALLOOR	4
FAMILY HEALTH CENTRE PALAMEL	4
FAMILY HEALTH CENTRE VEEYAPURAM	4
URBAN PRIMARY HEALTH CENTRE MULLATHU VALAPPU	4

3.1 eHealth Performance - Reception Module

Reception Module is considered to be functional in an institution only if the number of total visits for the month is of minimum 500.

District	Institution Count	Institutions with Reception	% of institutions with Reception
WAYANAD	26	26	100.00%
KOZHIKODE	64	61	95.31%
THRISSUR	77	71	92.21%
THIRUVANANTHAPURAM	104	95	91.35%
MALAPPURAM	63	56	88.89%
IDUKKI	27	23	85.19%
ERNAKULAM	81	68	83.95%
ALAPPUZHA	43	36	83.72%
PALAKKAD	53	44	83.02%
KOTTAYAM	41	33	80.49%
KASARAGOD	29	23	79.31%
KANNUR	53	41	77.36%
PATHANAMTHITTA	26	20	76.92%
KOLLAM	42	32	76.19%

Hospital Name
TALUK HEADQUARTERS HOSPITAL PULINCUNNU
TALUK HEADQUARTERS HOSPITAL KAYAMKULAM
TALUK HEADQUARTERS HOSPITAL HARIPAD
RURAL HEALTH TRAINING CENTRE CHETTIKAD
GENERAL HOSPITAL ALAPPUZHA
DISRICT HOSPITAL CHENGANNUR
COMMUNITY HEALTH CENTRE KURATHIKAD

Institutions where the reception module is either not started or not using

3.2 e-Health Performance Trend

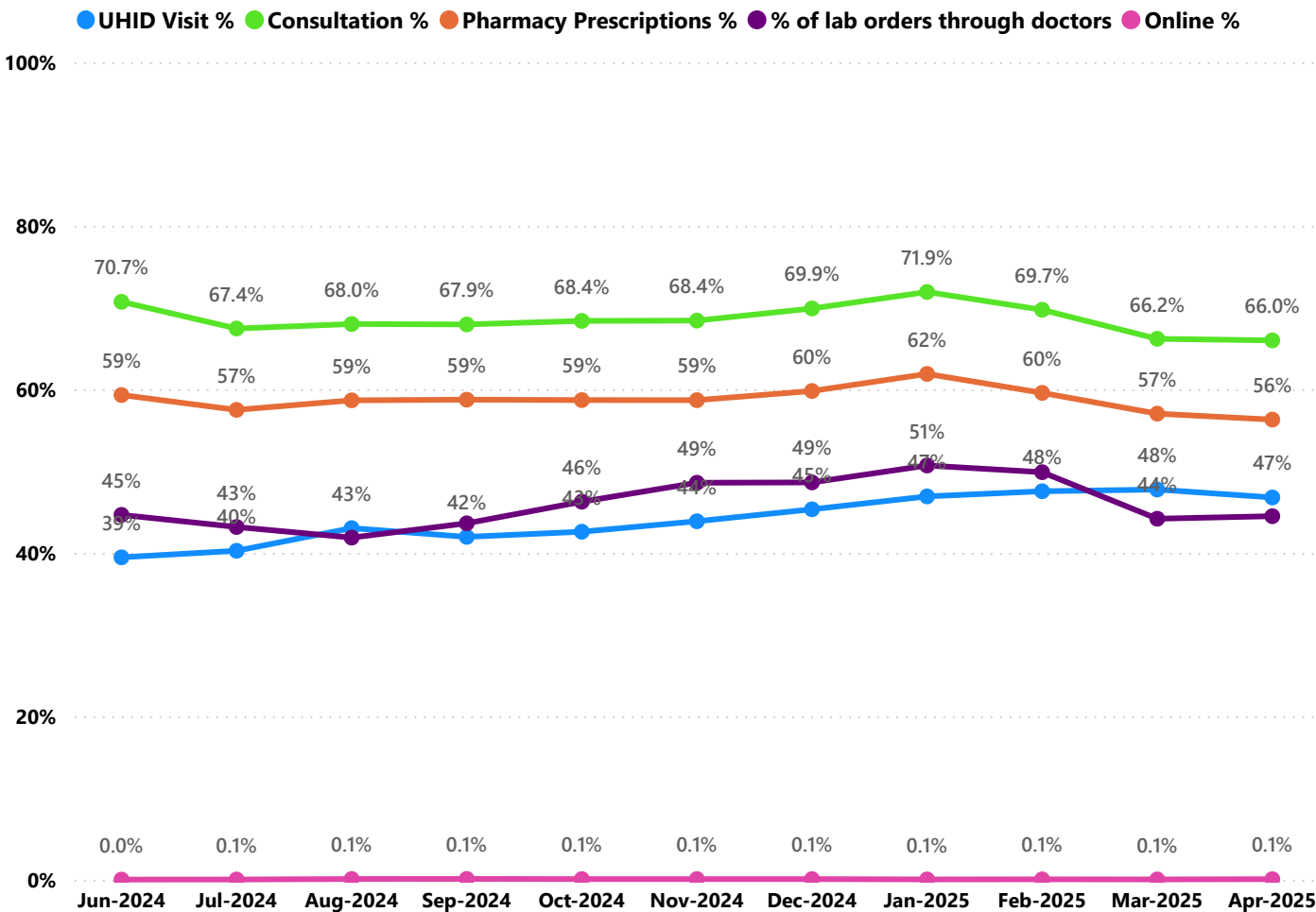

- UHID Visit % is calculated as $(UHID\ Visits / Total\ Visit) * 100$
- Consultation % is calculated as $(Doctor\ Consultation / OP\ Visits) * 100$
- Pharmacy % is calculated as $(Pharmacy\ Prescriptions / Total\ OP\ Visits) * 100$
- Lab % is calculated as $(Lab\ orders\ given\ by\ doctors / Total\ Lab\ Orders) * 100$
- Online % is calculated as $(Online\ appointments\ via\ web\ portal / Total\ OP\ Visits) * 100$

3.3 e-Health Performance Indicators

Hospital	UHID Visit %	Consultation %	Pharmacy Prescriptions %	% of Lab Orders given by Doctors
DISRICT HOSPITAL CHENGANNUR	100.00%	0.00%	0.00%	0.00%
RURAL HEALTH TRAINING CENTRE CHETTIKAD	100.00%	0.00%	0.00%	0.00%
TALUK HEADQUARTERS HOSPITAL KAYAMKULAM	100.00%	0.00%	0.00%	0.00%
FAMILY HEALTH CENTRE THOTTAPPALLY	99.58%	100.00%	100.00%	83.82%
FAMILY HEALTH CENTRE VETTAKKAL	90.11%	98.83%	92.11%	91.25%
FAMILY HEALTH CENTRE PURAKKAD	85.69%	99.84%	99.84%	99.09%
FAMILY HEALTH CENTRE PUNNAPRA NORTH	81.35%	99.59%	92.14%	100.00%
FAMILY HEALTH CENTRE PERUMBALAM	80.82%	93.21%	86.26%	100.00%
FAMILY HEALTH CENTRE KARTHIKAPPALLY	78.90%	96.49%	92.39%	97.67%
FAMILY HEALTH CENTRE KANDALLOOR	73.91%	99.68%	88.89%	99.72%
FAMILY HEALTH CENTRE PALAMEL	73.40%	99.75%	90.41%	89.33%
URBAN PRIMARY HEALTH CENTRE MULLATHU VALAPPU	72.58%	95.46%	84.58%	92.99%
FAMILY HEALTH CENTRE KADAMPOOR	72.17%	99.02%	84.85%	100.00%
FAMILY HEALTH CENTRE ARATTUPUZHA	71.76%	96.78%	91.26%	93.20%
FAMILY HEALTH CENTRE PANAVALLY	70.43%	93.60%	89.70%	65.15%
FAMILY HEALTH CENTRE AROOR	69.69%	97.99%	90.28%	99.21%
FAMILY HEALTH CENTRE CHERUTHANA	69.00%	97.31%	92.02%	100.00%
FAMILY HEALTH CENTRE KANJIKUZH	67.38%	97.06%	87.38%	91.70%
FAMILY HEALTH CENTRE PALLIPURAM	66.69%	98.30%	87.20%	71.47%
FAMILY HEALTH CENTRE CHETTIKULANGARA	65.71%	97.50%	90.93%	100.00%
FAMILY HEALTH CENTRE VEEYAPURAM	64.98%	99.07%	91.26%	100.00%
FAMILY HEALTH CENTRE DEVIKULANGARA	64.92%	99.74%	92.40%	100.00%
URBAN PRIMARY HEALTH CENTRE CHERAVALLY	63.36%	95.16%	80.46%	100.00%
FAMILY HEALTH CENTRE BHARANIKAVU	62.64%	99.29%	95.69%	99.44%
FAMILY HEALTH CENTRE MARARIKULAM NORTH	62.19%	99.76%	91.91%	83.47%
FAMILY HEALTH CENTRE THAMARAKULAM	61.53%	96.02%	86.91%	68.57%
FAMILY HEALTH CENTRE NOORANAD	57.70%	96.21%	91.05%	76.62%
FAMILY HEALTH CENTRE CHERIYANAD	56.26%	86.54%	83.20%	74.45%
FAMILY HEALTH CENTRE PALLITHODU	56.12%	99.76%	92.45%	100.00%
COMMUNITY HEALTH CENTRE THRIKKUNNAPUZHA	53.29%	96.06%	88.84%	93.95%
FAMILY HEALTH CENTRE VAYALAR	51.91%	75.58%	61.84%	41.58%
FAMILY HEALTH CENTRE CHERTHALA SOUTH	51.18%	90.90%	80.07%	9.17%
COMMUNITY HEALTH CENTRE MUTHUKULAM	50.75%	99.53%	85.45%	100.00%
FAMILY HEALTH CENTRE EZHUPUNNA	47.39%	48.00%	35.87%	8.73%
FAMILY HEALTH CENTRE KALAVOOR	38.00%	96.51%	59.41%	100.00%
TALUK HOSPITAL THURAVOOR	22.88%	57.44%	46.82%	43.60%
WOMEN AND CHILDREN HOSPITAL ALAPPUZHA	22.17%	58.12%	28.39%	38.90%
TALUK HEADQUARTERS HOSPITAL CHERTHALA	21.39%	0.00%	0.00%	0.00%
DISTRICT HOSPITAL MAVELIKARA	18.32%	14.46%	4.76%	0.20%
COMMUNITY HEALTH CENTRE KURATHIKAD	0.00%	0.00%	0.00%	0.00%
GENERAL HOSPITAL ALAPPUZHA	0.00%	0.00%	0.00%	0.00%
TALUK HEADQUARTERS HOSPITAL HARIPAD	0.00%	0.00%	0.00%	0.00%
TALUK HEADQUARTERS HOSPITAL PULINCUNNU	0.00%	0.00%	0.00%	0.00%

4. Status of Modules Usage in Hospitals

District wise status of live institutions and the count of various modules [Reception, OP Consultation, Lab, Pharmacy] started / functional.

District	Live Institutions	Reception	Consultation	Pharmacy	Lab
THIRUVANANTHAPURAM	104	95 (91%)	88 (85%)	77 (74%)	79 (76%)
ERNAKULAM	81	68 (84%)	56 (69%)	38 (47%)	40 (49%)
THRISSUR	77	71 (92%)	68 (88%)	64 (83%)	64 (83%)
KOZHIKODE	64	61 (95%)	56 (88%)	52 (81%)	53 (83%)
MALAPPURAM	63	56 (89%)	53 (84%)	48 (76%)	45 (71%)
KANNUR	53	41 (77%)	35 (66%)	30 (57%)	27 (51%)
PALAKKAD	53	44 (83%)	43 (81%)	39 (74%)	40 (75%)
ALAPPUZHA	43	36 (84%)	35 (81%)	35 (81%)	29 (67%)
KOLLAM	42	32 (76%)	31 (74%)	31 (74%)	29 (69%)
KOTTAYAM	41	33 (80%)	33 (80%)	32 (78%)	28 (68%)
KASARAGOD	29	23 (79%)	22 (76%)	20 (69%)	17 (59%)
IDUKKI	27	23 (85%)	22 (81%)	22 (81%)	21 (78%)
WAYANAD	27	26 (96%)	24 (89%)	24 (89%)	22 (81%)
PATHANAMTHITTA	26	20 (77%)	17 (65%)	17 (65%)	17 (65%)
Total	730	629 (86%)	583 (80%)	529 (72%)	511 (70%)

5. 1 Online Appointment Booking in Hospitals (except Medical Colleges)

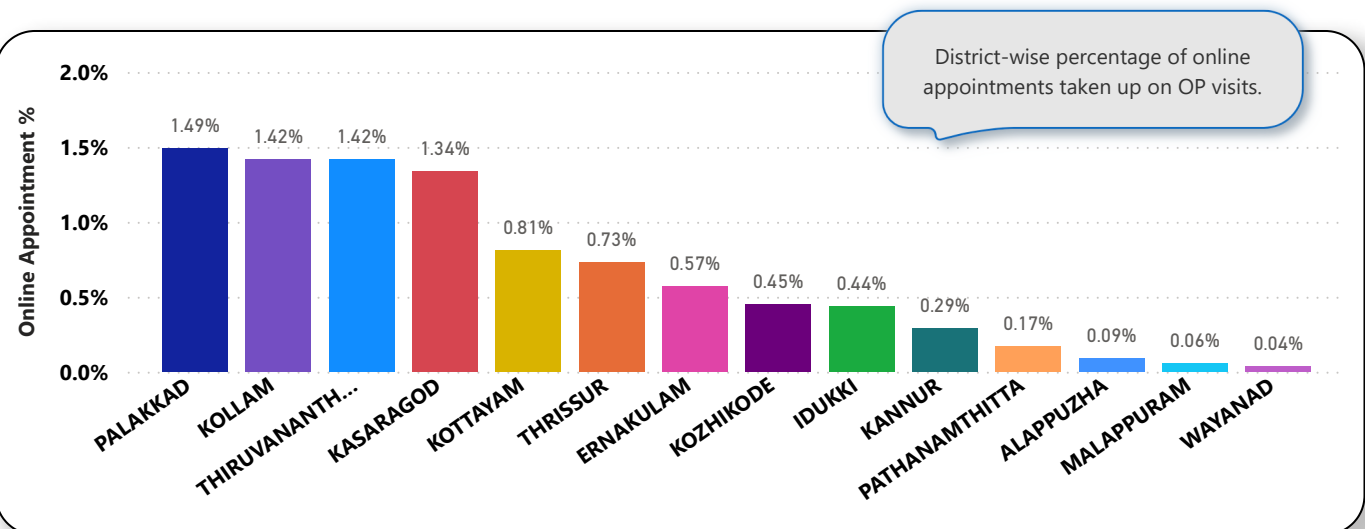
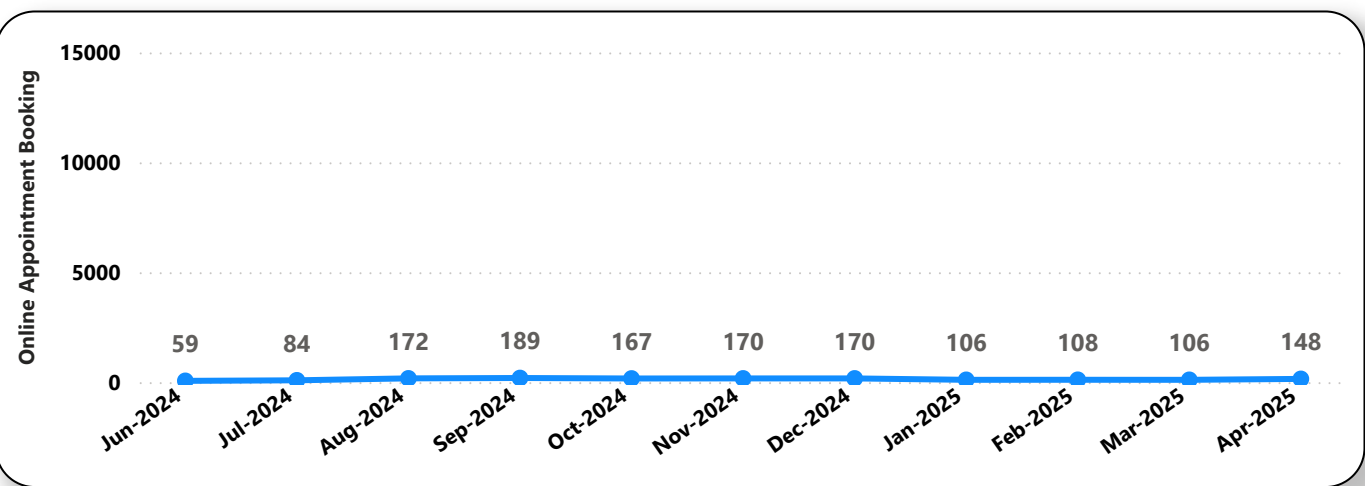
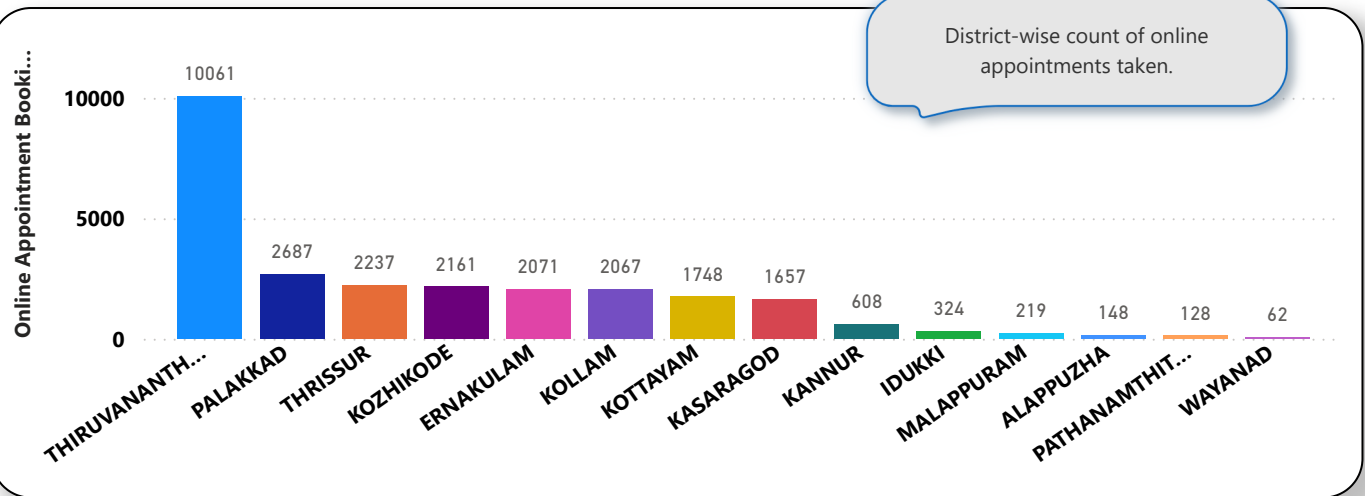

6. eHealth Performance - Reach

Reach indicates the percentage of population availing services through eHealth. The formula used to calculate is (Number of UHID registered / Population) * 100 %.

