

1. eHealth Kerala - Vital Statistics

Hospital Type	Live Institutions
Family Health Centre	54
Urban Primary Health Centre	8
Taluk Hospital	6
Taluk Headquarters Hospital	5
Community Health Centre	3
General Hospital	2
District Hospital	1
Medical College Hospital	1
Public Health Laboratory	1
Specialty Hospital	1
Specialty Hospital - Women Children	1
Total	83

2. eHealth - District Ranking Matrix Based on Performance of all Institutions (except Medical Colleges)

The ranking matrix showcases the performance of districts in providing eHealth services through all institutions (excluding Medical Colleges) based on six different parameters.

These parameters include:

1.

Number of institutions where the reception module is currently using.
2.

Percentage of UHID Visits.
3.

Percentage of Doctor Consultations.
4.

Percentage of Pharmacy Prescriptions by doctors.
5.

Percentage of lab orders through doctors.
6.

Number of Live Institutions.

Weightage is assigned to the percentages calculated in intervals of 10. The rank is determined based on the sum of these weightages.

The top-performing districts should aim to maintain their positions, while the average and low-performing districts should strive to reach the 'top four' league.

The ranking matrix for the current month, April 2025, along with the previous two months, is provided in the table below.

District	February	March	April
IDUKKI	1	1	1
WAYANAD	1	1	2
THRISSUR	3	3	3
ALAPPUZHA	4	4	4
PALAKKAD	2	2	4
KOZHIKODE	6	6	5
MALAPPURAM	5	5	5
KOLLAM	6	6	6
PATHANAMTHITTA	6	6	6
KOTTAYAM	8	8	7
THIRUVANANTHAPURAM	8	8	8
ERNAKULAM	9	9	9
KANNUR	7	7	9
KASARAGOD	7	8	9

- Best performing
- Average performing
- Low performing

3. eHealth - Institution Level Ranking (except Medical Colleges)

Hospital	Rank
FAMILY HEALTH CENTRE CHERUVATTOOR	1
FHC KADAVOOR	1
FAMILY HEALTH CENTRE EROOR	2
FAMILY HEALTH CENTRE MUNAMBAM	2
FAMILY HEALTH CENTRE PALAKUZHA	3
FAMILY HEALTH CENTRE PARAKADAVU	3
URBAN PRIMARY HEALTH CENTRE KADAVANTHRA	4
COMMUNITY HEALTH CENTRE RAMAMANGALAM	5
FAMILY HEALTH CENTRE AYYAMPUZHA	5
FAMILY HEALTH CENTRE ELANJI	6
FAMILY HEALTH CENTRE MULAVUKAD	6
FAMILY HEALTH CENTRE KAKKANAD	7
FAMILY HEALTH CENTRE BINANIPURAM	8
URBAN PRIMARY HEALTH CENTRE Tripunithura	8
FAMILY HEALTH CENTRE KUMARAPURAM	9
FAMILY HEALTH CENTRE MANEED	10
FAMILY HEALTH CENTRE VAZHAKULAM	10
FAMILY HEALTH CENTER ELOOR	11
FAMILY HEALTH CENTRE RAYAMANGALAM	11
FAMILY HEALTH CENTRE MANJALLOOR	12
FAMILY HEALTH CENTRE AVOLY	13
FAMILY HEALTH CENTRE KOONAMMAVU	13
FAMILY HEALTH CENTRE KOTTAPPADY	13
FAMILY HEALTH CENTRE MUDAKUZHA	13
FAMILY HEALTH CENTRE OKKAL	13
FAMILY HEALTH CENTRE PINDIMANA	13
FAMILY HEALTH CENTRE KARUMALLOR	14
FAMILY HEALTH CENTRE NERIYAMANGALAM	14
URBAN PRIMARY HEALTH CENTRE MANGATTUMUKKU	14
FAMILY HEALTH CENTRE CHOWARA	15
FAMILY HEALTH CENTRE KODANADU	15
URBAN PRIMARY HEALTH CENTRE THAMMANAM	15
FAMILY HEALTH CENTRE THIRUMARADY	16
FAMILY HEALTH CENTRE UDAYAMPEROOR	17
FAMILY HEALTH CENTRE MAZHUVANNOOR	18
FAMILY HEALTH CENTRE AYYAMPILLY	19

Hospital	Rank
FAMILY HEALTH CENTRE CHELLANAM	33
FAMILY HEALTH CENTRE NAYARAMBALM	33
TALUK HEADQUARTERS HOSPITAL PERUMBAVOOR	33
TALUK HOSPITAL ANGAMALY	33
TALUK HOSPITAL MAHARAJAS HOSPITAL KARUVELIPPADI	33
TALUK HOSPITAL NARAKKAL	33
TALUK HOSPITAL PIRAVOM	33
TALUK HOSPITAL PUTHENVELIKARA	33
FAMILY HEALTH CENTRE CHERANELLOORE	32
FAMILY HEALTH CENTRE EDATHALA	32
GENERAL HOSPITAL MUVATTUPUZHA	32
TALUK HEADQUARTERS HOSPITAL NORTH PARUR	32
FAMILY HEALTH CENTRE GOTHURUTH	31
FAMILY HEALTH CENTRE KUTTAMPUZHA	31
WOMEN AND CHILDREN HOSPITAL MATTANCHERRY	31
FAMILY HEALTH CENTRE PAIPRA	30
FAMILY HEALTH CENTRE THIRUVANKULAM	30
REGIONAL PUBLIC HEALTH LABORATORY ERNAKULAM	30
TALUK HEADQUARTERS HOSPITAL THIRUPUNITHURA	30
COMMUNITY HEALTH CENTRE POOTHOTTA	29
FAMILY HEALTH CENTRE EDAPPALLY	29
URBAN PRIMARY HEALTH CENTRE MOOLAMKUZHY	29
GENERAL HOSPITAL ERNAKULAM	28
URBAN PRIMARY HEALTH CENTRE KALAMASSERY	28
FAMILY HEALTH CENTRE EDAVANAKKAD	27
TALUK HOSPITAL PALLURUTHY	26
FAMILY HEALTH CENTRE THURAVOOR	25
URBAN PRIMARY HEALTH CENTRE THRIKKAKARA	25
FAMILY HEALTH CENTRE CHITTATTUKARA	24
FAMILY HEALTH CENTRE THIRUVANIYOOR	24
FAMILY HEALTH CENTRE ALANGAD	23
COMMUNITY HEALTH CENTRE CHENGAMANAD	22
DISTRICT HOSPITAL ALUVA	22

3.1 eHealth Performance - Reception Module

Reception Module is considered to be functional in an institution only if the number of total visits for the month is of minimum 500.

District	Institution Count	Institutions with Reception	% of institutions with Reception
WAYANAD	26	26	100.00%
KOZHIKODE	64	61	95.31%
THRISSUR	77	71	92.21%
THIRUVANANTHAPURAM	104	95	91.35%
MALAPPURAM	63	56	88.89%
IDUKKI	27	23	85.19%
ERNAKULAM	81	68	83.95%
ALAPPUZHA	43	36	83.72%
PALAKKAD	53	44	83.02%
KOTTAYAM	41	33	80.49%
KASARAGOD	29	23	79.31%
KANNUR	53	41	77.36%
PATHANAMTHITTA	26	20	76.92%
KOLLAM	42	32	76.19%

Hospital Name
URBAN PRIMARY HEALTH CENTRE THRIKKAKARA
TALUK HOSPITAL PUTHENVELIKARA
TALUK HOSPITAL PIRAVOM
TALUK HOSPITAL NARAKKAL
TALUK HOSPITAL MAHARAJAS HOSPITAL KARUVELIPPADI
TALUK HOSPITAL ANGAMALY
TALUK HEADQUARTERS HOSPITAL PERUMBAVOOR
TALUK HEADQUARTERS HOSPITAL NORTH PARUR
GENERAL HOSPITAL MUVATTUPUZHA
FAMILY HEALTH CENTRE NAYARAMBALM
FAMILY HEALTH CENTRE EDATHALA
FAMILY HEALTH CENTRE CHERANELLOORE
FAMILY HEALTH CENTRE CHELLANAM

Institutions where the reception module is either not started or not using



3.2 e-Health Performance Trend

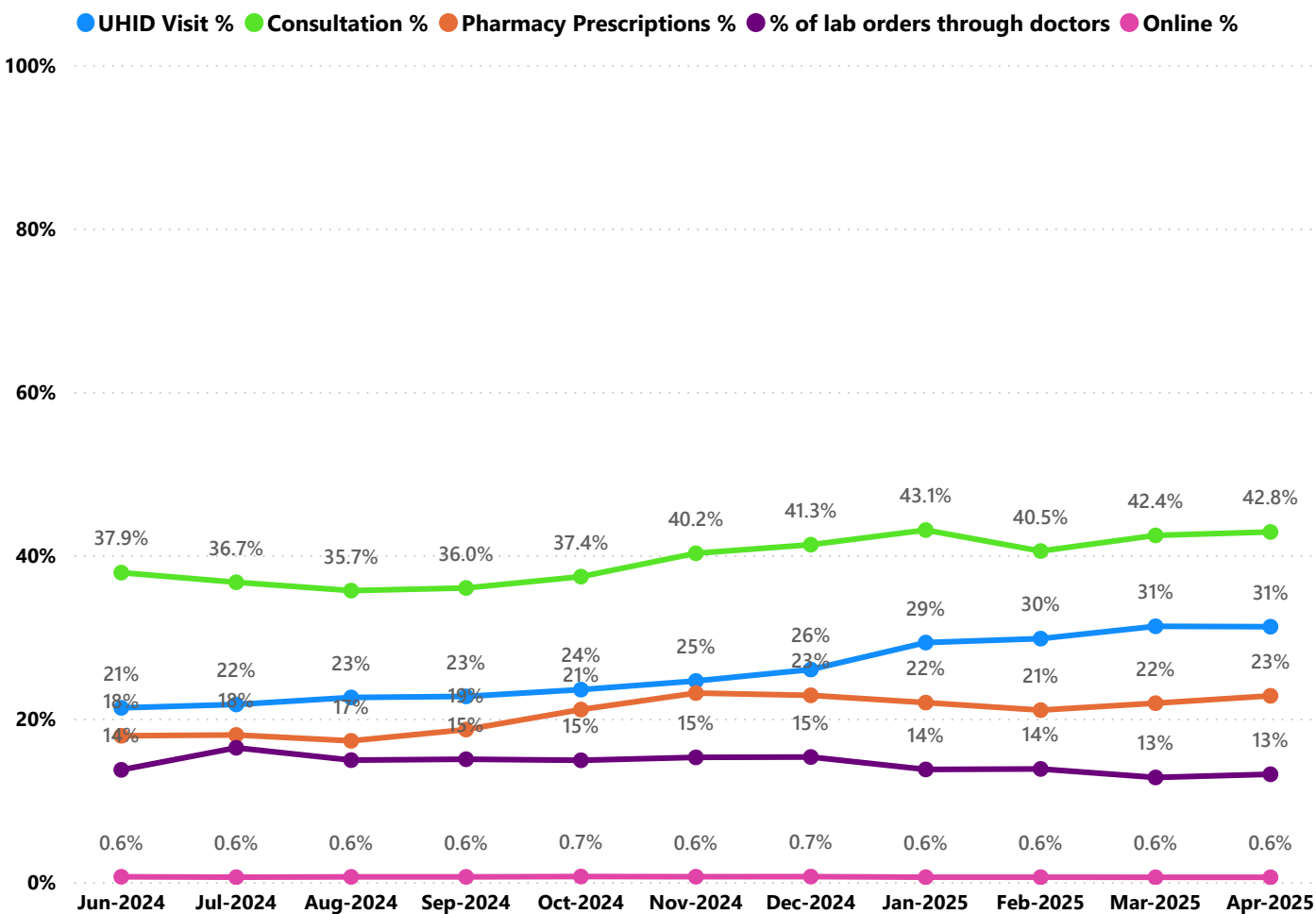

- UHID Visit % is calculated as  $(UHID\ Visits / Total\ Visit) \times 100$
- Consultation % is calculated as  $(Doctor\ Consultation / OP\ Visits) \times 100$
- Pharmacy % is calculated as  $(Pharmacy\ Prescriptions / Total\ OP\ Visits) \times 100$
- Lab % is calculated as  $(Lab\ orders\ given\ by\ doctors / Total\ Lab\ Orders) \times 100$
- Online % is calculated as  $(Online\ appointments\ via\ web\ portal / Total\ OP\ Visits) \times 100$

3.3 e-Health Performance Indicators

Hospital	UHID Visit %	Consultation %	Pharmacy Prescriptions %	% of Lab Orders given by Doctors
FAMILY HEALTH CENTRE CHERANELLOORE	100.00%	0.00%	0.00%	0.00%
FAMILY HEALTH CENTRE EDATHALA	100.00%	0.00%	0.00%	0.00%
GENERAL HOSPITAL MUVATTUPUZHA	100.00%	0.00%	0.00%	0.00%
TALUK HEADQUARTERS HOSPITAL NORTH PARUR	100.00%	0.00%	0.00%	0.00%
FAMILY HEALTH CENTRE MUNAMBAM	91.59%	90.83%	82.13%	52.11%
FAMILY HEALTH CENTRE PALAKUZHA	75.88%	90.94%	83.05%	63.52%
FAMILY HEALTH CENTRE KUNNUKARA	74.37%	15.21%	16.26%	18.67%
FHC KADAVOOR	74.32%	90.55%	85.47%	80.58%
FAMILY HEALTH CENTRE PARAKADAVU	71.48%	90.58%	84.02%	65.43%
FAMILY HEALTH CENTRE AVOLY	66.30%	94.81%	29.28%	21.50%
FAMILY HEALTH CENTRE EROOR	62.94%	99.97%	86.38%	88.40%
URBAN PRIMARY HEALTH CENTRE KADAVANTHRA	62.14%	84.72%	58.89%	100.00%
FAMILY HEALTH CENTRE PINDIMANA	61.84%	72.23%	4.08%	70.00%
FAMILY HEALTH CENTER ELOOR	61.61%	76.22%	69.90%	21.16%
FAMILY HEALTH CENTRE ELANJI	61.54%	84.12%	74.58%	52.40%
FAMILY HEALTH CENTRE CHERUVATTOOR	57.01%	99.81%	93.21%	97.27%
FAMILY HEALTH CENTRE PUNNEKKAD	56.88%	57.95%	28.41%	0.44%
FAMILY HEALTH CENTRE MANEED	56.37%	86.46%	78.08%	25.48%
FAMILY HEALTH CENTRE MUDAKUZHA	53.97%	54.01%	6.97%	100.00%
FAMILY HEALTH CENTRE THIRUMARADY	53.64%	99.49%	24.79%	0.00%
FAMILY HEALTH CENTRE AYYAMPILLY	52.77%	69.81%	27.52%	5.20%
FAMILY HEALTH CENTRE KEEZHMAAD	49.84%	89.80%	2.40%	0.15%
FAMILY HEALTH CENTRE NERIYAMANGALAM	45.90%	90.43%	55.80%	1.35%
COMMUNITY HEALTH CENTRE RAMAMANGALAM	45.86%	88.59%	61.86%	90.16%
TALUK HEADQUARTERS HOSPITAL KOTHAMANGALAM	44.40%	58.88%	6.82%	18.27%
FAMILY HEALTH CENTRE THURAVOOR	44.31%	29.13%	0.75%	0.00%
FAMILY HEALTH CENTRE UDAYAMPEROOR	40.13%	89.90%	30.94%	0.00%
FAMILY HEALTH CENTRE VALAKOM	38.96%	57.30%	20.71%	16.01%
FAMILY HEALTH CENTRE MULAVUKAD	38.61%	99.65%	91.05%	58.02%
URBAN PRIMARY HEALTH CENTRE KALAMASSERY	36.91%	6.30%	5.36%	0.00%
FAMILY HEALTH CENTRE EDAVANAKKAD	36.25%	17.46%	0.00%	0.00%
FAMILY HEALTH CENTRE KOTTAPPADY	35.43%	82.86%	68.16%	24.64%
FAMILY HEALTH CENTRE MAZHUVANNOOR	32.54%	56.39%	24.85%	50.00%
FAMILY HEALTH CENTRE CHITTATTUKARA	32.16%	51.90%	0.34%	0.36%
FHC PANANGAD	31.57%	79.44%	16.02%	0.00%
GENERAL HOSPITAL ERNAKULAM	30.95%	5.16%	0.58%	1.41%
FAMILY HEALTH CENTRE MALAYATTOR	30.72%	79.79%	19.78%	13.77%
FAMILY HEALTH CENTRE POTHANICAD	30.10%	87.48%	2.97%	0.00%
URBAN PRIMARY HEALTH CENTRE Tripunithura	29.32%	95.23%	42.86%	100.00%
FAMILY HEALTH CENTRE THIRUVANIYOOR	28.41%	32.60%	28.03%	16.29%
FAMILY HEALTH CENTRE KAKKANAD	28.40%	98.50%	83.79%	61.68%
URBAN PRIMARY HEALTH CENTRE THRIKKAKARA	28.39%	77.23%	72.54%	0.00%

## 3.3 e-Health Performance Indicators

Hospital	UHID Visit %	Consultation %	Pharmacy Prescriptions %	% of Lab Orders given by Doctors
FAMILY HEALTH CENTRE CHELLANAM	0.00%	0.00%	0.00%	0.00%
FAMILY HEALTH CENTRE NAYARAMBALM	0.00%	0.00%	0.00%	0.00%
TALUK HEADQUARTERS HOSPITAL PERUMBAVOOR	0.00%	0.00%	0.00%	0.00%
TALUK HOSPITAL ANGAMALY	0.00%	0.00%	0.00%	0.00%
TALUK HOSPITAL MAHARAJAS HOSPITAL KARUVELIPPADI	0.00%	0.00%	0.00%	0.00%
TALUK HOSPITAL NARAKKAL	0.00%	0.00%	0.00%	0.00%
TALUK HOSPITAL PIRAVOM	0.00%	0.00%	0.00%	0.00%
TALUK HOSPITAL PUTHENVELIKARA	0.00%	0.00%	0.00%	0.00%
FAMILY HEALTH CENTRE KUTTAMPUZHA	1.07%	0.00%	0.00%	0.00%
WOMEN AND CHILDREN HOSPITAL MATTANCHERRY	3.62%	0.00%	0.00%	0.00%
FAMILY HEALTH CENTRE CHOWARA	6.69%	94.07%	0.29%	84.31%
FAMILY HEALTH CENTRE KARUMALLOR	8.71%	93.02%	78.09%	20.82%
TALUK HEADQUARTERS HOSPITAL FORT KOCHI	8.78%	15.90%	8.55%	100.00%
FAMILY HEALTH CENTRE GOTHURUTH	9.05%	1.65%	0.00%	0.00%
DISTRICT HOSPITAL ALUVA	11.94%	4.43%	2.79%	100.00%
COMMUNITY HEALTH CENTRE CHENGAMANAD	12.78%	6.48%	5.52%	94.52%
FAMILY HEALTH CENTRE NETTOOR	12.98%	39.49%	1.40%	100.00%
FAMILY HEALTH CENTRE OKKAL	13.85%	99.40%	1.97%	100.00%
FAMILY HEALTH CENTRE KOONAMMAVU	14.21%	68.21%	66.57%	62.88%
TALUK HOSPITAL PALLURUTHY	14.54%	31.51%	17.79%	9.25%
URBAN PRIMARY HEALTH CENTRE EDAKOCHI	15.19%	14.71%	10.39%	100.00%
FAMILY HEALTH CENTRE KODANADU	15.24%	73.62%	1.88%	100.00%
FAMILY HEALTH CENTRE ALANGAD	15.36%	42.06%	22.12%	23.68%
FAMILY HEALTH CENTRE THIRUVANKULAM	15.90%	3.17%	2.86%	4.94%
FAMILY HEALTH CENTRE AYYAMPUZHA	16.73%	96.47%	87.90%	100.00%
FAMILY HEALTH CENTRE MANJAPRA	16.95%	22.32%	9.51%	96.15%
FAMILY HEALTH CENTRE PAIPRA	17.89%	0.00%	0.00%	0.00%
FAMILY HEALTH CENTRE BINANIPURAM	18.84%	99.40%	86.01%	68.03%
TALUK HEADQUARTERS HOSPITAL THRIPUNITHURA	19.08%	8.48%	4.51%	0.00%
FAMILY HEALTH CENTRE RAYAMANGALAM	19.37%	72.49%	43.66%	99.22%
REGIONAL PUBLIC HEALTH LABORATORY ERNAKULAM	19.96%	0.00%	0.00%	0.00%
FAMILY HEALTH CENTRE EDAPPALLY	20.72%	0.00%	0.00%	0.00%
URBAN PRIMARY HEALTH CENTRE MANGATTUMUKKU	22.69%	51.36%	25.05%	100.00%
FAMILY HEALTH CENTRE MANJALLOOR	24.46%	94.06%	62.47%	39.17%
URBAN PRIMARY HEALTH CENTRE THAMMANAM	25.33%	50.47%	15.55%	100.00%
URBAN PRIMARY HEALTH CENTRE MOOLAMKUZHY	25.57%	0.70%	0.70%	0.00%
FAMILY HEALTH CENTRE VAZHAKULAM	26.13%	80.23%	74.82%	57.75%
COMMUNITY HEALTH CENTRE POOTHOTTA	27.38%	0.00%	0.00%	0.00%

4. Status of Modules Usage in Hospitals

District wise status of live institutions and the count of various modules [Reception, OP Consultation, Lab, Pharmacy] started / functional.

District	Live Institutions	Reception	Consultation	Pharmacy	Lab
THIRUVANANTHAPURAM	104	95 (91%)	88 (85%)	77 (74%)	79 (76%)
ERNAKULAM	81	68 (84%)	56 (69%)	38 (47%)	40 (49%)
THRISSUR	77	71 (92%)	68 (88%)	64 (83%)	64 (83%)
KOZHIKODE	64	61 (95%)	56 (88%)	52 (81%)	53 (83%)
MALAPPURAM	63	56 (89%)	53 (84%)	48 (76%)	45 (71%)
KANNUR	53	41 (77%)	35 (66%)	30 (57%)	27 (51%)
PALAKKAD	53	44 (83%)	43 (81%)	39 (74%)	40 (75%)
ALAPPUZHA	43	36 (84%)	35 (81%)	35 (81%)	29 (67%)
KOLLAM	42	32 (76%)	31 (74%)	31 (74%)	29 (69%)
KOTTAYAM	41	33 (80%)	33 (80%)	32 (78%)	28 (68%)
KASARAGOD	29	23 (79%)	22 (76%)	20 (69%)	17 (59%)
IDUKKI	27	23 (85%)	22 (81%)	22 (81%)	21 (78%)
WAYANAD	27	26 (96%)	24 (89%)	24 (89%)	22 (81%)
PATHANAMTHITTA	26	20 (77%)	17 (65%)	17 (65%)	17 (65%)
Total	730	629 (86%)	583 (80%)	529 (72%)	511 (70%)



5. 1 Online Appointment Booking in Hospitals (except Medical Colleges)

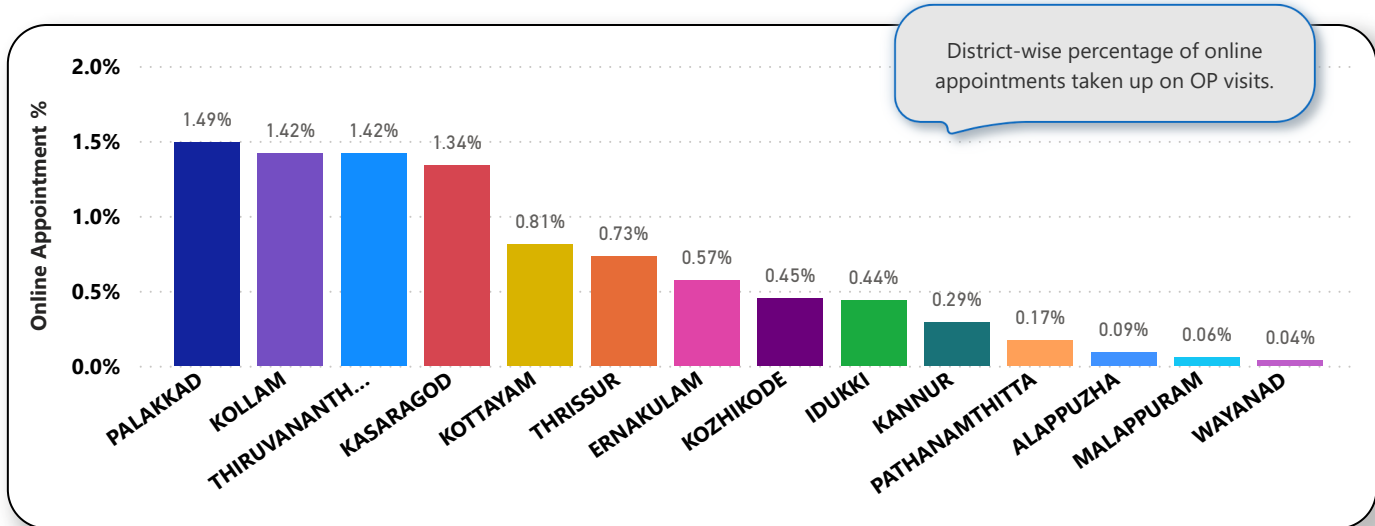
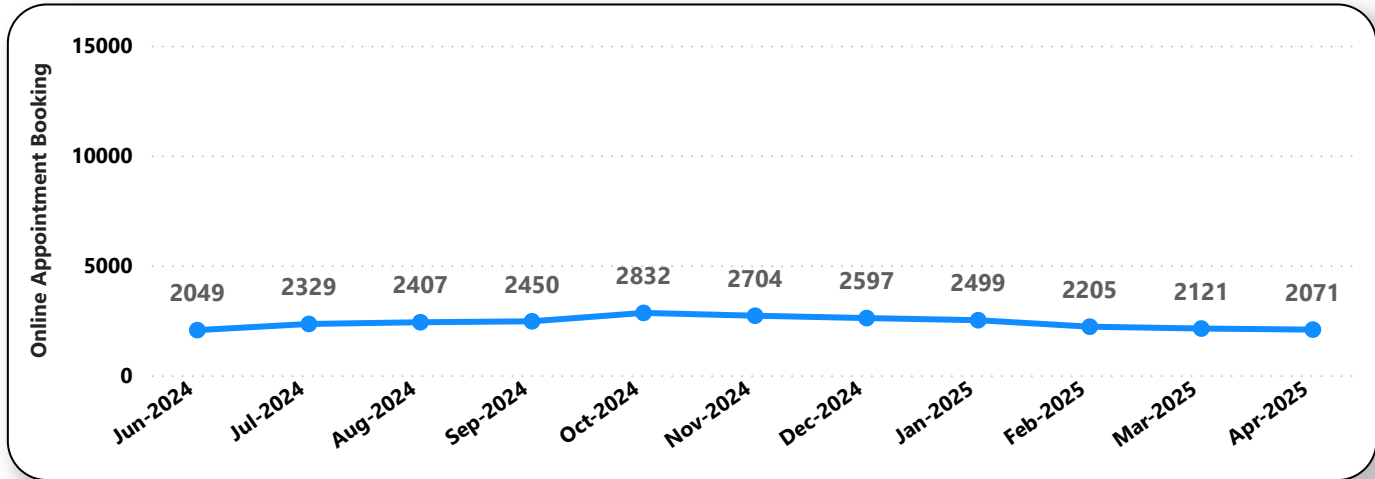
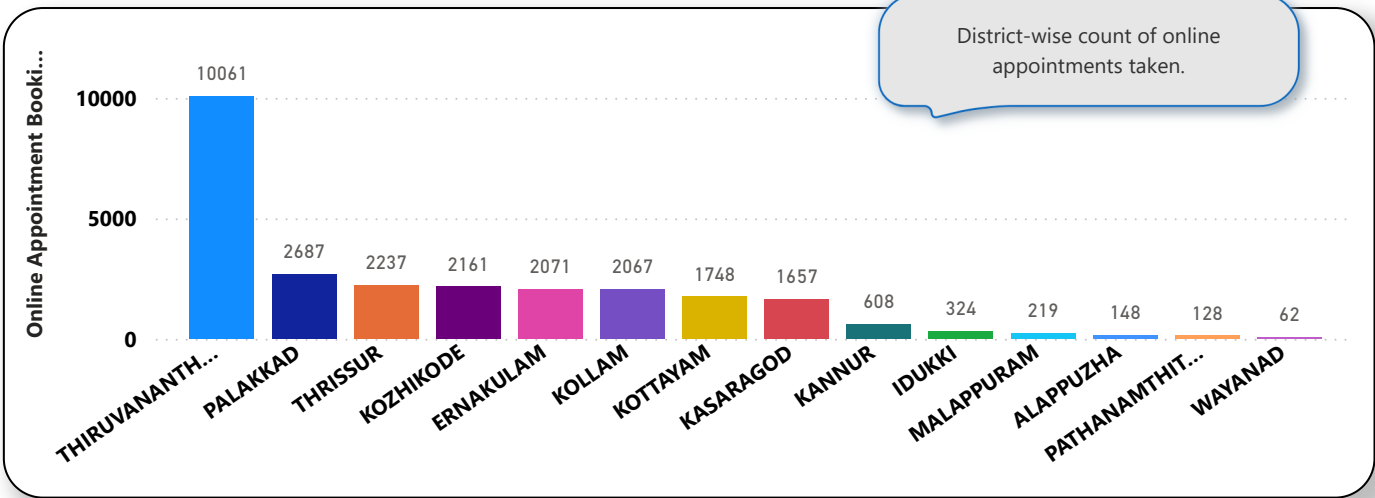



6. eHealth Performance - Reach

Reach indicates the percentage of population availing services through eHealth. The formula used to calculate is (Number of UHID registered / Population) \* 100 %.

