

1. eHealth Kerala - Vital Statistics

Hospital Type	Live Institutions
Family Health Centre	43
Community Health Centre	6
Taluk Hospital	6
Urban Primary Health Centre	5
Medical College Hospital	3
District Hospital	1
General Hospital	1
Specialty Hospital - Women Children	1
Taluk Headquarters Hospital	1
Total	67

2. eHealth - District Ranking Matrix Based on Performance of all Institutions (except Medical Colleges)

The ranking matrix showcases the performance of districts in providing eHealth services through all institutions (excluding Medical Colleges) based on six different parameters.

These parameters include:

1.

Number of institutions where the reception module is currently using.
2.

Percentage of UHID Visits.
3.

Percentage of Doctor Consultations.
4.

Percentage of Pharmacy Prescriptions by doctors.
5.

Percentage of lab orders through doctors.
6.

Number of Live Institutions.

Weightage is assigned to the percentages calculated in intervals of 10. The rank is determined based on the sum of these weightages.

The top-performing districts should aim to maintain their positions, while the average and low-performing districts should strive to reach the 'top four' league.

The ranking matrix for the current month, April 2025, along with the previous two months, is provided in the table below.

District	February	March	April
IDUKKI	1	1	1
WAYANAD	1	1	2
THRISSUR	3	3	3
ALAPPUZHA	4	4	4
PALAKKAD	2	2	4
KOZHIKODE	6	6	5
MALAPPURAM	5	5	5
KOLLAM	6	6	6
PATHANAMTHITTA	6	6	6
KOTTAYAM	8	8	7
THIRUVANANTHAPURAM	8	8	8
ERNAKULAM	9	9	9
KANNUR	7	7	9
KASARAGOD	7	8	9

- Best performing
- Average performing
- Low performing

3. eHealth - Institution Level Ranking (except Medical Colleges)

Hospital	Rank
FAMILY HEALTH CENTRE KAYANNA	1
FAMILY HEALTH CENTRE RAMANATUKARA	1
FAMILY HEALTH CENTRE VADAKARA	1
URBAN FAMILY HEALTH CENTRE PAYYANAKKAL	1
FAMILY HEALTH CENTRE ARIKKULAM	2
FAMILY HEALTH CENTRE IRIVALLUR	2
FAMILY HEALTH CENTRE KIZHAKOTH	2
URBAN FAMILY HEALTH CENTRE KINASSERY	2
URBAN PRIMARY HEALTH CENTRE KALLUNIRA	2
FAMILY HEALTH CENTRE AYANCHERY	3
FAMILY HEALTH CENTRE CHORODE	3
FAMILY HEALTH CENTRE KAKKODI	3
FAMILY HEALTH CENTRE MOODADI	3
FAMILY HEALTH CENTRE THIRUVAMBADI	3
FAMILY HEALTH CENTRE ERAMANGALAM	4
FAMILY HEALTH CENTRE IRINGAL KOTTAKKAL	4
FAMILY HEALTH CENTRE KAYAKKODY	4
FAMILY HEALTH CENTRE KODARANJI	4
FAMILY HEALTH CENTRE KOTTUR	4
FAMILY HEALTH CENTRE MADAVOOR KOZHIKODE	4
URBAN FAMILY HEALTH CENTRE PAYYOLI	4
COMMUNITY HEALTH CENTRE THIRUVANGOOR	5
FAMILY HEALTH CENTRE ATHOLI	5
FAMILY HEALTH CENTRE MANIYOOR	5
FAMILY HEALTH CENTRE MEPPAYUR	5
FAMILY HEALTH CENTRE PANANGAD	5
FAMILY HEALTH CENTRE PURAMERY	5
URBAN FAMILY HEALTH CENTRE FEROKE	5
FAMILY HEALTH CENTRE KAKKUR	6
FAMILY HEALTH CENTRE KODENCHERY	6
FAMILY HEALTH CENTRE KODIYATHUR	6
FAMILY HEALTH CENTRE VANIMEL	6
FAMILY HEALTH CENTRE KUNNAMANGALAM	7
FAMILY HEALTH CENTRE NARIPATTA	7
FAMILY HEALTH CENTRE CHENGOTTUKAVU	8
FAMILY HEALTH CENTRE NOCHAD	9
FAMILY HEALTH CENTRE KARASSERY	10

Hospital	Rank
FAMILY HEALTH CENTRE PERUVANNAMUZHI	28
COMMUNITY HEALTH CENTRE VALAYAM	27
TALUK HEADQUARTERS HOSPITAL THAMARASSERY	26
FAMILY HEALTH CENTRE CHERUVANNUR NALLALAM	25
TALUK HOSPITAL BALUSSERY	25
TALUK HOSPITAL FEROKE	24
TALUK HEADQUARTERS HOSPITAL KOYILANDY	23
TALUK HOSPITAL PERAMBRA	23
COMMUNITY HEALTH CENTRE KODUVALLY	22
FAMILY HEALTH CENTRE PUDUPPADI	21
DISTRICT HOSPITAL VADAKARA	20
COMMUNITY HEALTH CENTRE ULLIYERI	19
FAMILY HEALTH CENTRE CHEKKIAD	19
TALUK HOSPITAL KUTTIADI	19
TALUK HOSPITAL NADAPURAM	18
COMMUNITY HEALTH CENTRE KOORACHUNDU	17
WOMEN AND CHILDREN HOSPITAL KOZHIKODE	17
FAMILY HEALTH CENTRE PERUMANNA	16
FAMILY HEALTH CENTRE MANGAD	15
GENERAL HOSPITAL KOZHIKODE	15
FAMILY HEALTH CENTRE CHANGAROTH	14
FAMILY HEALTH CENTRE BEYPORE	13
FAMILY HEALTH CENTRE CHALIYAM	13
FAMILY HEALTH CENTRE AZHIYUR	12
COMMUNITY HEALTH CENTRE MUKKAM	11
FAMILY HEALTH CENTRE MARUTHONKARA	11
FAMILY HEALTH CENTRE KARASSERY	10
FAMILY HEALTH CENTRE PUTHIYAPPA	10
FAMILY HEALTH CENTRE NOCHAD	9
FAMILY HEALTH CENTRE CHENGOTTUKAVU	8
FAMILY HEALTH CENTRE KUNNAMANGALAM	7
FAMILY HEALTH CENTRE NARIPATTA	7
FAMILY HEALTH CENTRE KAKKUR	6
FAMILY HEALTH CENTRE KODENCHERY	6
FAMILY HEALTH CENTRE KODIYATHUR	6

3.1 eHealth Performance - Reception Module

Reception Module is considered to be functional in an institution only if the number of total visits for the month is of minimum 500.

District	Institution Count	Institutions with Reception	% of institutions with Reception
WAYANAD	26	26	100.00%
KOZHIKODE	64	61	95.31%
THRISSUR	77	71	92.21%
THIRUVANANTHAPURAM	104	95	91.35%
MALAPPURAM	63	56	88.89%
IDUKKI	27	23	85.19%
ERNAKULAM	81	68	83.95%
ALAPPUZHA	43	36	83.72%
PALAKKAD	53	44	83.02%
KOTTAYAM	41	33	80.49%
KASARAGOD	29	23	79.31%
KANNUR	53	41	77.36%
PATHANAMTHITTA	26	20	76.92%
KOLLAM	42	32	76.19%

Hospital Name
TALUK HEADQUARTERS HOSPITAL THAMARASSERY
FAMILY HEALTH CENTRE PERUVANNAMUZHI
COMMUNITY HEALTH CENTRE VALAYAM

Institutions where the reception module is either not started or not using

3.2 e-Health Performance Trend

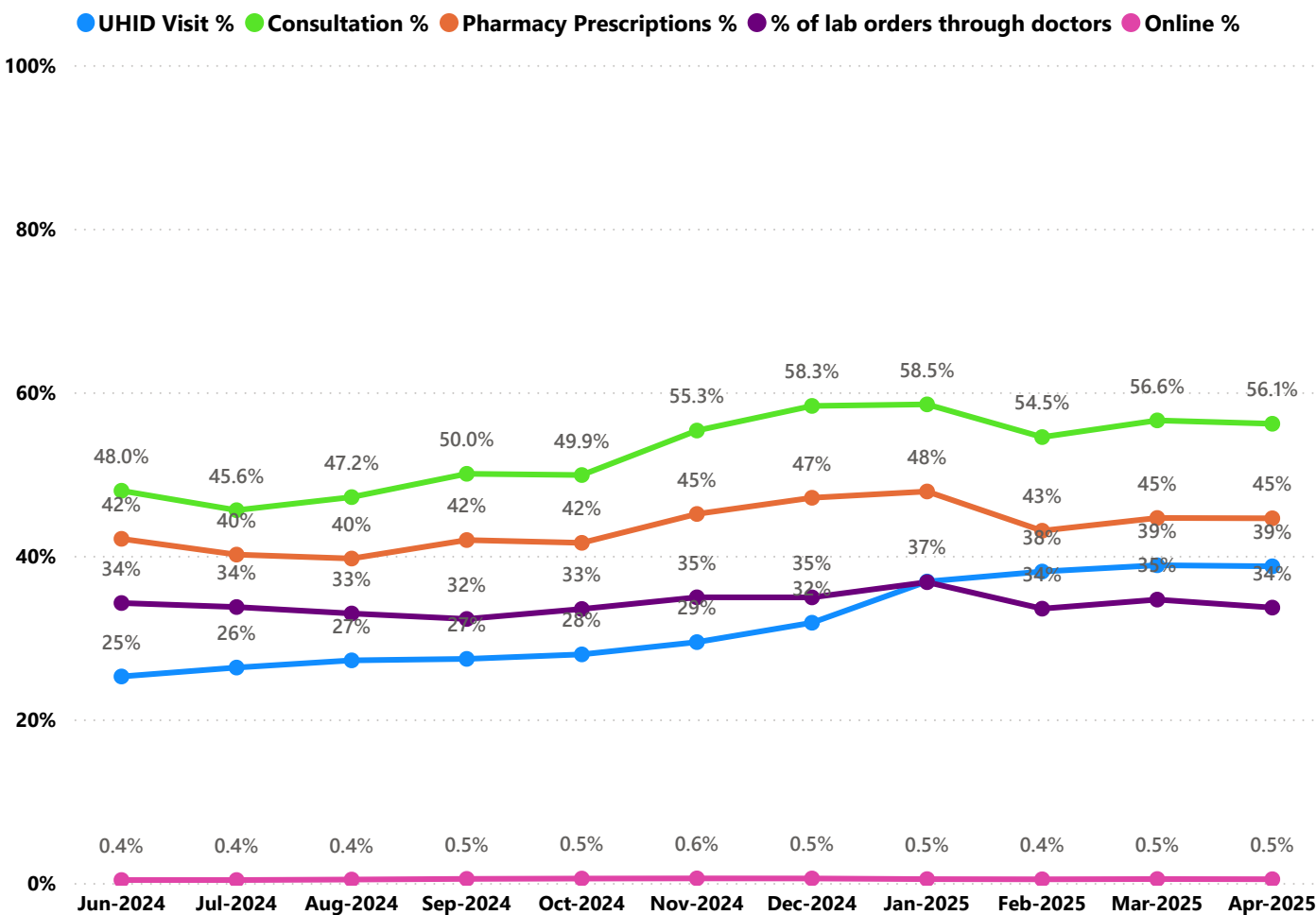

- UHID Visit % is calculated as $(UHID\ Visits / Total\ Visit) \times 100$
- Consultation % is calculated as $(Doctor\ Consultation / OP\ Visits) \times 100$
- Pharmacy % is calculated as $(Pharmacy\ Prescriptions / Total\ OP\ Visits) \times 100$
- Lab % is calculated as $(Lab\ orders\ given\ by\ doctors / Total\ Lab\ Orders) \times 100$
- Online % is calculated as $(Online\ appointments\ via\ web\ portal / Total\ OP\ Visits) \times 100$

3.3 e-Health Performance Indicators

Hospital	UHID Visit %	Consultation %	Pharmacy Prescriptions %	% of Lab Orders given by Doctors
TALUK HEADQUARTERS HOSPITAL THAMARASSERY	100.00%	0.00%	0.00%	0.00%
COMMUNITY HEALTH CENTRE VALAYAM	86.67%	0.00%	0.00%	0.00%
URBAN FAMILY HEALTH CENTRE PAYYOLI	86.49%	95.18%	92.60%	27.50%
URBAN PRIMARY HEALTH CENTRE KALLUNIRA	78.89%	96.84%	93.18%	58.25%
FAMILY HEALTH CENTRE KOTTUR	76.27%	92.33%	88.10%	44.65%
FAMILY HEALTH CENTRE KAKKUR	74.52%	92.22%	89.08%	23.33%
FAMILY HEALTH CENTRE KODENCHERY	74.27%	86.57%	82.11%	39.29%
FAMILY HEALTH CENTRE CHORODE	69.89%	95.07%	91.03%	52.68%
FAMILY HEALTH CENTRE VADAKARA	69.85%	99.77%	93.65%	76.40%
FAMILY HEALTH CENTRE ERAMANGALAM	68.84%	95.12%	87.50%	50.45%
DISTRICT HOSPITAL VADAKARA	68.68%	15.09%	6.94%	4.13%
FAMILY HEALTH CENTRE THIRUVAMBADI	65.80%	92.25%	85.71%	68.06%
FAMILY HEALTH CENTRE PURAMERY	63.86%	95.22%	89.88%	45.60%
FAMILY HEALTH CENTRE IRIVALLUR	63.24%	83.83%	84.50%	84.60%
FAMILY HEALTH CENTRE CHENGOTTUKAVU	62.77%	99.42%	96.71%	7.43%
FAMILY HEALTH CENTRE KAYANNA	61.74%	97.07%	94.92%	75.71%
FAMILY HEALTH CENTRE KAYAKKODY	60.84%	93.73%	90.17%	45.09%
FAMILY HEALTH CENTRE PANANGAD	60.56%	95.47%	90.72%	30.05%
FAMILY HEALTH CENTRE KIZHAKOTH	60.39%	97.77%	94.95%	62.40%
URBAN FAMILY HEALTH CENTRE PAYYANAKKAL	60.18%	94.40%	80.03%	86.69%
FAMILY HEALTH CENTRE MOODADI	59.75%	99.43%	91.05%	61.27%
FAMILY HEALTH CENTRE ATHOLI	59.71%	95.24%	93.17%	49.02%
COMMUNITY HEALTH CENTRE THIRUVANGOOR	59.58%	98.86%	85.63%	58.09%
FAMILY HEALTH CENTRE AYANCHERY	59.30%	93.53%	92.12%	61.88%
FAMILY HEALTH CENTRE KARASSERY	58.64%	89.75%	56.53%	40.38%
COMMUNITY HEALTH CENTRE KODUVALLY	58.38%	0.00%	0.00%	0.00%
FAMILY HEALTH CENTRE MANGAD	57.85%	52.95%	52.01%	0.24%
FAMILY HEALTH CENTRE MADAVOOR KOZHIKODE	57.82%	99.63%	93.75%	58.99%
FAMILY HEALTH CENTRE BEYPORE	54.86%	29.66%	29.82%	100.00%
FAMILY HEALTH CENTRE MEPPAYUR	52.92%	91.44%	80.98%	58.64%
FAMILY HEALTH CENTRE VANIMEL	52.09%	94.29%	88.93%	43.28%
FAMILY HEALTH CENTRE NARIPATTA	51.94%	94.33%	90.00%	34.73%
FAMILY HEALTH CENTRE RAMANATUKARA	51.27%	99.67%	91.59%	82.85%
FAMILY HEALTH CENTRE ARIKKULAM	50.42%	100.00%	91.24%	70.75%
FAMILY HEALTH CENTRE KAKKODI	49.19%	96.44%	87.10%	81.29%
FAMILY HEALTH CENTRE MANIYOOR	47.83%	96.65%	94.46%	56.63%
COMMUNITY HEALTH CENTRE ULLIYERI	46.50%	35.53%	19.71%	0.41%
FAMILY HEALTH CENTRE NOCHAD	45.24%	99.27%	94.45%	16.22%
FAMILY HEALTH CENTRE MARUTHONKARA	42.50%	92.27%	88.62%	2.44%
URBAN FAMILY HEALTH CENTRE KINASSERY	42.02%	97.12%	82.22%	100.00%
FAMILY HEALTH CENTRE IRINGAL KOTTAKKAL	40.96%	91.33%	77.54%	87.66%
FAMILY HEALTH CENTRE KOODARANJI	40.88%	98.86%	96.19%	67.42%
FAMILY HEALTH CENTRE PUJIDUPADI	36.96%	36.35%	8.17%	8.29%

3.3 e-Health Performance Indicators

Hospital	UHID Visit %	Consultation %	Pharmacy Prescriptions %	% of Lab Orders given by Doctors
FAMILY HEALTH CENTRE PERUVANNAMUZHI	0.00%	0.00%	0.00%	0.00%
TALUK HOSPITAL PERAMBRA	4.54%	28.16%	16.29%	1.53%
FAMILY HEALTH CENTRE CHEKKIAD	8.67%	47.78%	33.36%	16.00%
TALUK HOSPITAL KUTTIADI	9.26%	47.28%	41.55%	1.48%
FAMILY HEALTH CENTRE CHERUVANNUR NALLALAM	13.71%	0.00%	0.00%	0.00%
FAMILY HEALTH CENTRE CHALIYAM	14.66%	94.82%	63.33%	24.44%
TALUK HEADQUARTERS HOSPITAL KOYILANDY	17.53%	20.59%	5.05%	0.00%
COMMUNITY HEALTH CENTRE KOORACHUNDU	18.20%	41.24%	38.84%	58.59%
TALUK HOSPITAL BALUSSERY	18.88%	0.00%	0.00%	0.00%
WOMEN AND CHILDREN HOSPITAL KOZHIKODE	19.64%	36.81%	4.54%	100.00%
TALUK HOSPITAL FEROKE	20.01%	0.00%	0.00%	0.00%
TALUK HOSPITAL NADAPURAM	22.01%	42.99%	24.88%	22.85%
FAMILY HEALTH CENTRE PUTHIYAPPA	23.74%	97.10%	84.53%	30.48%
FAMILY HEALTH CENTRE AZHIYUR	25.63%	83.47%	79.60%	39.90%
FAMILY HEALTH CENTRE CHANGAROTH	28.27%	63.69%	62.18%	26.52%
GENERAL HOSPITAL KOZHIKODE	29.47%	40.87%	0.00%	100.00%
COMMUNITY HEALTH CENTRE MUKKAM	29.50%	83.70%	71.11%	47.25%
FAMILY HEALTH CENTRE PERUMANNA	30.45%	24.21%	4.54%	91.67%
FAMILY HEALTH CENTRE KODIYATHUR	32.27%	98.21%	93.48%	50.08%
FAMILY HEALTH CENTRE KUNNAMANGALAM	32.92%	99.55%	87.99%	54.10%
URBAN FAMILY HEALTH CENTRE FEROKE	33.18%	94.91%	86.97%	71.65%
FAMILY HEALTH CENTRE PUDUPPADI	36.96%	36.35%	8.17%	8.29%
FAMILY HEALTH CENTRE KODARANJI	40.88%	98.86%	96.19%	67.42%
FAMILY HEALTH CENTRE IRINGAL KOTTAKKAL	40.96%	91.33%	77.54%	87.66%
URBAN FAMILY HEALTH CENTRE KINASSERY	42.02%	97.12%	82.22%	100.00%
FAMILY HEALTH CENTRE MARUTHONKARA	42.50%	92.27%	88.62%	2.44%
FAMILY HEALTH CENTRE NOCHAD	45.24%	99.27%	94.45%	16.22%
COMMUNITY HEALTH CENTRE ULLIYERI	46.50%	35.53%	19.71%	0.41%
FAMILY HEALTH CENTRE MANIYOOR	47.83%	96.65%	94.46%	56.63%
FAMILY HEALTH CENTRE KAKKODI	49.19%	96.44%	87.10%	81.29%
FAMILY HEALTH CENTRE ARIKKULAM	50.42%	100.00%	91.24%	70.75%
FAMILY HEALTH CENTRE RAMANATUKARA	51.27%	99.67%	91.59%	82.85%
FAMILY HEALTH CENTRE NARIPATTA	51.94%	94.33%	90.00%	34.73%
FAMILY HEALTH CENTRE VANIMEL	52.09%	94.29%	88.93%	43.28%
FAMILY HEALTH CENTRE MEPPAYUR	52.92%	91.44%	80.98%	58.64%
FAMILY HEALTH CENTRE BEYPORE	54.86%	29.66%	29.82%	100.00%
FAMILY HEALTH CENTRE MADAVOOR KOZHIKODE	57.82%	99.63%	93.75%	58.99%
FAMILY HEALTH CENTRE MANGAD	57.85%	52.95%	52.01%	0.24%
COMMUNITY HEALTH CENTRE KODUVALLY	58.38%	0.00%	0.00%	0.00%
FAMILY HEALTH CENTRE KADASSERY	58.64%	89.75%	56.53%	40.38%

4. Status of Modules Usage in Hospitals

District wise status of live institutions and the count of various modules [Reception, OP Consultation, Lab, Pharmacy] started / functional.

District	Live Institutions	Reception	Consultation	Pharmacy	Lab
THIRUVANANTHAPURAM	104	95 (91%)	88 (85%)	77 (74%)	79 (76%)
ERNAKULAM	81	68 (84%)	56 (69%)	38 (47%)	40 (49%)
THRISSUR	77	71 (92%)	68 (88%)	64 (83%)	64 (83%)
KOZHIKODE	64	61 (95%)	56 (88%)	52 (81%)	53 (83%)
MALAPPURAM	63	56 (89%)	53 (84%)	48 (76%)	45 (71%)
KANNUR	53	41 (77%)	35 (66%)	30 (57%)	27 (51%)
PALAKKAD	53	44 (83%)	43 (81%)	39 (74%)	40 (75%)
ALAPPUZHA	43	36 (84%)	35 (81%)	35 (81%)	29 (67%)
KOLLAM	42	32 (76%)	31 (74%)	31 (74%)	29 (69%)
KOTTAYAM	41	33 (80%)	33 (80%)	32 (78%)	28 (68%)
KASARAGOD	29	23 (79%)	22 (76%)	20 (69%)	17 (59%)
IDUKKI	27	23 (85%)	22 (81%)	22 (81%)	21 (78%)
WAYANAD	27	26 (96%)	24 (89%)	24 (89%)	22 (81%)
PATHANAMTHITTA	26	20 (77%)	17 (65%)	17 (65%)	17 (65%)
Total	730	629 (86%)	583 (80%)	529 (72%)	511 (70%)

5. 1 Online Appointment Booking in Hospitals (except Medical Colleges)

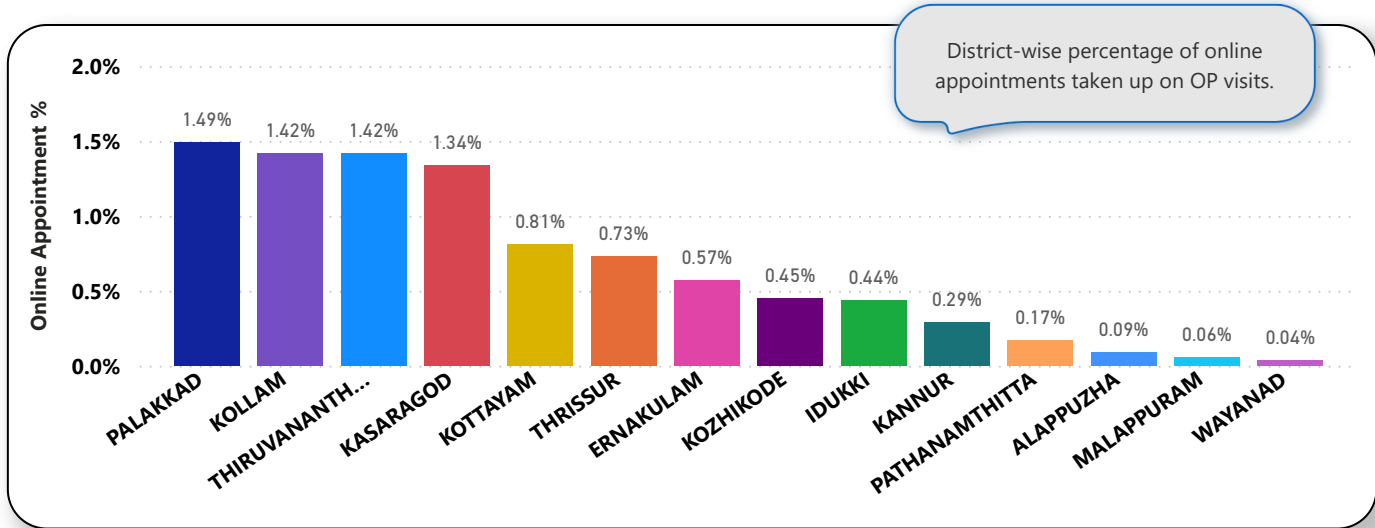
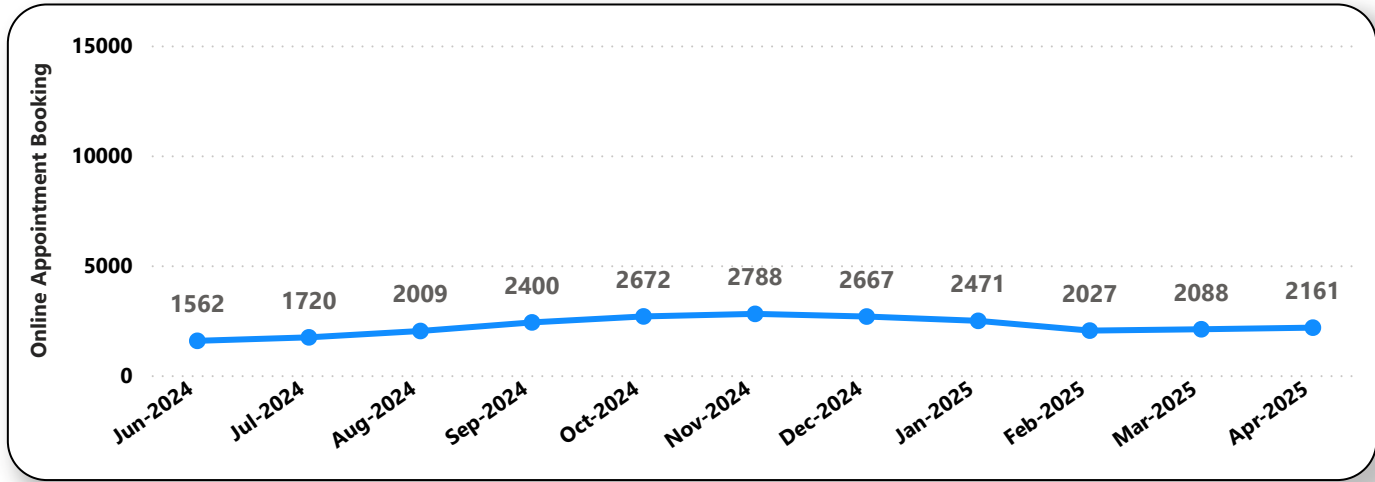
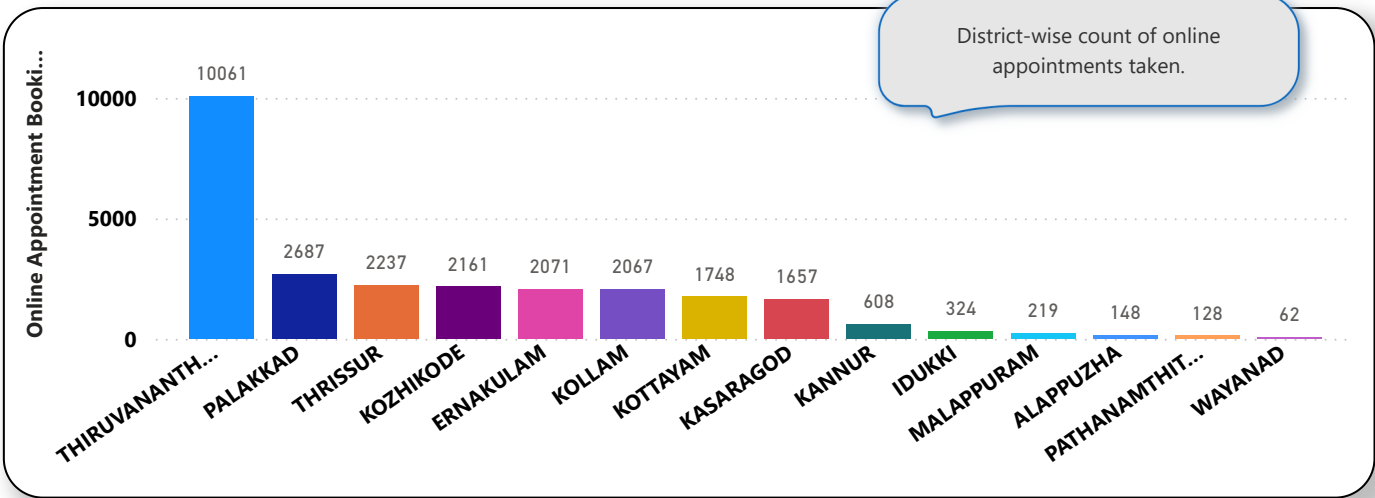

6. eHealth Performance - Reach

Reach indicates the percentage of population availing services through eHealth. The formula used to calculate is (Number of UHID registered / Population) * 100 %.

