

1. eHealth Kerala - Vital Statistics

Hospital Type	Live Institutions
Family Health Centre	29
Taluk Headquarters Hospital	5
Taluk Hospital	4
Urban Primary Health Centre	2
District Hospital	1
Medical College Hospital	1
Specialty Hospital - Women Children	1
Total	43

2. eHealth - District Ranking Matrix Based on Performance of all Institutions (except Medical Colleges)

The ranking matrix showcases the performance of districts in providing eHealth services through all institutions (excluding Medical Colleges) based on six different parameters.

These parameters include:

1.

Number of institutions where the reception module is currently using.
2.

Percentage of UHID Visits.
3.

Percentage of Doctor Consultations.
4.

Percentage of Pharmacy Prescriptions by doctors.
5.

Percentage of lab orders through doctors.
6.

Number of Live Institutions.

Weightage is assigned to the percentages calculated in intervals of 10. The rank is determined based on the sum of these weightages.

The top-performing districts should aim to maintain their positions, while the average and low-performing districts should strive to reach the 'top four' league.

The ranking matrix for the current month, April 2025, along with the previous two months, is provided in the table below.

District	February	March	April
IDUKKI	1	1	1
WAYANAD	1	1	2
THRISSUR	3	3	3
ALAPPUZHA	4	4	4
PALAKKAD	2	2	4
KOZHIKODE	6	6	5
MALAPPURAM	5	5	5
KOLLAM	6	6	6
PATHANAMTHITTA	6	6	6
KOTTAYAM	8	8	7
THIRUVANANTHAPURAM	8	8	8
ERNAKULAM	9	9	9
KANNUR	7	7	9
KASARAGOD	7	8	9

- Best performing
- Average performing
- Low performing

3. eHealth - Institution Level Ranking (except Medical Colleges)

Hospital	Rank
FAMILY HEALTH CENTRE WEST KALLADA	1
FAMILY HEALTH CENTRE MELILA	1
FAMILY HEALTH CENTRE SREENARAYANAPURAM	1
FAMILY HEALTH CENTRE EZHUKONE	2
FAMILY HEALTH CENTRE EZHUKONE PAVITHRESWARAM	2
URBAN PRIMARY HEALTH CENTRE ULIAKOVIL	3
FAMILY HEALTH CENTRE THAZHAVA	4
FAMILY HEALTH CENTRE PERUMON	5
FAMILY HEALTH CENTRE THEKKUMBHAGAM	5
FAMILY HEALTH CENTRE VILAKKUDY	5
FAMILY HEALTH CENTRE NEDUVATHOOR	6
FAMILY HEALTH CENTRE UMMANNOOR	6
FAMILY HEALTH CENTRE VELIYAM	7
FAMILY HEALTH CENTRE ALAPPAD	8
FAMILY HEALTH CENTRE AZHEKKAL	8
FAMILY HEALTH CENTRE CHAVARA	8
FAMILY HEALTH CENTRE ELAMPALLOOR	8
FAMILY HEALTH CENTRE KULASEKHARAPURAM	8
FAMILY HEALTH CENTRE PERINAD	9
C KESAVAN MEMORIAL FAMILY HEALTH CENTRE MAYYANAD	10
FAMILY HEALTH CENTRE KARAVALLUR	10
FAMILY HEALTH CENTRE SAKTHIKULANGARA	10
FAMILY HEALTH CENTRE MANCODE CHITHARA	11
URBAN PRIMARY HEALTH CENTRE MUNDACKAL	11
FAMILY HEALTH CENTRE KALLADA EAST	12
FAMILY HEALTH CENTRE THENMALA	12
FAMILY HEALTH CENTRE POOYAPPALLY	13
FAMILY HEALTH CENTRE PIRAVANTHOOR	14
FAMILY HEALTH CENTRE MADATHARA	15
FAMILY HEALTH CENTRE CHATHANNOOR	16
FAMILY HEALTH CENTRE VALLIKKAVU	16
TALUK HEADQUARTERS HOSPITAL PUNALUR	17
A A RAHIM MEMORIAL DISTRICT HOSPITAL KOLLAM	18
TALUK HEAD QUARTERS HOSPITAL PATHANAPURAM	18

Hospital	Rank
TALUK HOSPITAL NEENDAKARA	19
A A RAHIM MEMORIAL DISTRICT HOSPITAL KOLLAM	18
TALUK HEAD QUARTERS HOSPITAL PATHANAPURAM	18
TALUK HEADQUARTERS HOSPITAL KARUNAGAPPALLY	18
TALUK HEADQUARTERS HOSPITAL KOTTARAKKARA	18
TALUK HEADQUARTERS HOSPITAL SASTHAMKOTTA	18
TALUK HOSPITAL KADAKKAL	18
TALUK HOSPITAL KUNDARA	18
TALUK HOSPITAL RAMA RAO MEMORIAL NEDUNGOLAM	18
WOMEN AND CHILDREN HOSPITAL KOLLAM VICTORIA	18
TALUK HEADQUARTERS HOSPITAL PUNALUR	17
FAMILY HEALTH CENTRE CHATHANNOOR	16
FAMILY HEALTH CENTRE VALLIKKAVU	16
FAMILY HEALTH CENTRE MADATHARA	15
FAMILY HEALTH CENTRE PIRAVANTHOOR	14
FAMILY HEALTH CENTRE POOYAPPALLY	13
FAMILY HEALTH CENTRE KALLADA EAST	12
FAMILY HEALTH CENTRE THENMALA	12
FAMILY HEALTH CENTRE MANCODE CHITHARA	11
URBAN PRIMARY HEALTH CENTRE MUNDACKAL	11
C KESAVAN MEMORIAL FAMILY HEALTH CENTRE MAYYANAD	10
FAMILY HEALTH CENTRE KARAVALLUR	10
FAMILY HEALTH CENTRE SAKTHIKULANGARA	10
FAMILY HEALTH CENTRE PERINAD	9
FAMILY HEALTH CENTRE ALAPPAD	8
FAMILY HEALTH CENTRE AZHEKKAL	8
FAMILY HEALTH CENTRE CHAVARA	8
FAMILY HEALTH CENTRE ELAMPALLOOR	8
FAMILY HEALTH CENTRE KULASEKHARAPURAM	8
FAMILY HEALTH CENTRE VELIYAM	7
FAMILY HEALTH CENTRE NEDUVATHOOR	6
FAMILY HEALTH CENTRE UMMANNOOR	6

3.1 eHealth Performance - Reception Module

Reception Module is considered to be functional in an institution only if the number of total visits for the month is of minimum 500.

District	Institution Count	Institutions with Reception	% of institutions with Reception
WAYANAD	26	26	100.00%
KOZHIKODE	64	61	95.31%
THRISSUR	77	71	92.21%
THIRUVANANTHAPURAM	104	95	91.35%
MALAPPURAM	63	56	88.89%
IDUKKI	27	23	85.19%
ERNAKULAM	81	68	83.95%
ALAPPUZHA	43	36	83.72%
PALAKKAD	53	44	83.02%
KOTTAYAM	41	33	80.49%
KASARAGOD	29	23	79.31%
KANNUR	53	41	77.36%
PATHANAMTHITTA	26	20	76.92%
KOLLAM	42	32	76.19%

Hospital Name
WOMEN AND CHILDREN HOSPITAL KOLLAM VICTORIA
TALUK HOSPITAL RAMA RAO MEMORIAL NEDUNGOLAM
TALUK HOSPITAL NEENDAKARA
TALUK HOSPITAL KUNDARA
TALUK HOSPITAL KADAKKAL
TALUK HEADQUARTERS HOSPITAL SASTHAMKOTTA
TALUK HEADQUARTERS HOSPITAL KOTTARAKKARA
TALUK HEADQUARTERS HOSPITAL KARUNAGAPPALLY
TALUK HEAD QUARTERS HOSPITAL PATHANAPURAM
A A RAHIM MEMORIAL DISTRICT HOSPITAL KOLLAM

Institutions where the reception module is either not started or not using



3.2 e-Health Performance Trend

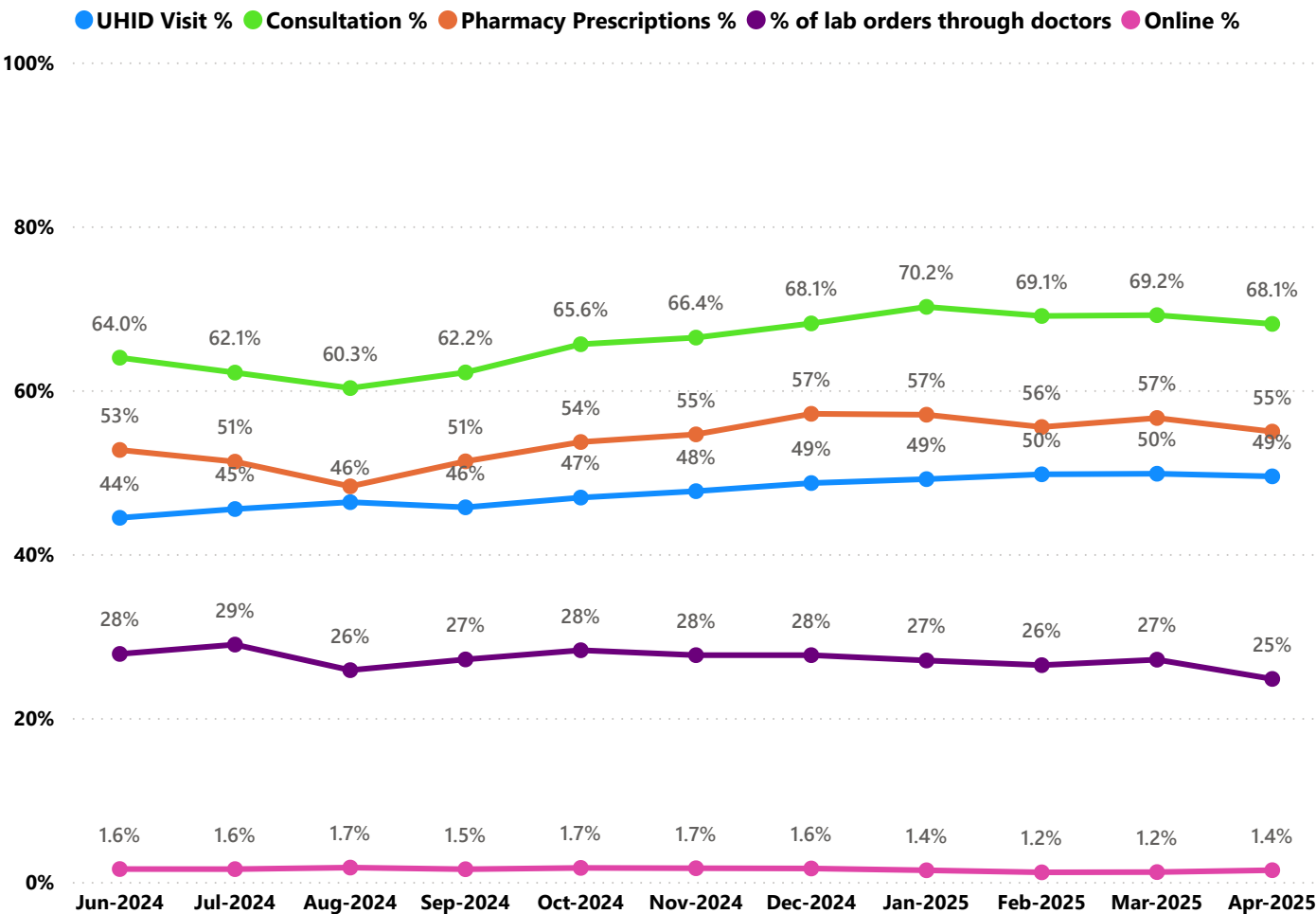

- UHID Visit % is calculated as  $(UHID\ Visits / Total\ Visit) * 100$
- Consultation % is calculated as  $(Doctor\ Consultation / OP\ Visits) * 100$
- Pharmacy % is calculated as  $(Pharmacy\ Prescriptions / Total\ OP\ Visits) * 100$
- Lab % is calculated as  $(Lab\ orders\ given\ by\ doctors / Total\ Lab\ Orders) * 100$
- Online % is calculated as  $(Online\ appointments\ via\ web\ portal / Total\ OP\ Visits) * 100$

## 3.3 e-Health Performance Indicators

Hospital	UHID Visit %	Consultation %	Pharmacy Prescriptions %	% of Lab Orders given by Doctors
A A RAHIM MEMORIAL DISTRICT HOSPITAL KOLLAM	100.00%	0.00%	0.00%	0.00%
TALUK HEAD QUARTERS HOSPITAL PATHANAPURAM	100.00%	0.00%	0.00%	0.00%
TALUK HEADQUARTERS HOSPITAL KARUNAGAPPALLY	100.00%	0.00%	0.00%	0.00%
TALUK HEADQUARTERS HOSPITAL KOTTARAKKARA	100.00%	0.00%	0.00%	0.00%
TALUK HEADQUARTERS HOSPITAL SASTHAMKOTTA	100.00%	0.00%	0.00%	0.00%
TALUK HOSPITAL KADAKKAL	100.00%	0.00%	0.00%	0.00%
TALUK HOSPITAL KUNDARA	100.00%	0.00%	0.00%	0.00%
TALUK HOSPITAL RAMA RAO MEMORIAL NEDUNGOLAM	100.00%	0.00%	0.00%	0.00%
WOMEN AND CHILDREN HOSPITAL KOLLAM VICTORIA	100.00%	0.00%	0.00%	0.00%
FAMILY HEALTH CENTRE UMMANNOOR	90.00%	92.90%	87.37%	49.23%
URBAN PRIMARY HEALTH CENTRE ULIAKOVIL	87.77%	93.52%	81.82%	74.21%
FAMILY HEALTH CENTRE WEST KALLADA	86.31%	97.87%	87.73%	92.65%
FAMILY HEALTH CENTRE EZHUKONE PAVITHRESWARAM	81.25%	100.00%	87.15%	84.20%
FAMILY HEALTH CENTRE THENMALA	79.59%	79.87%	76.50%	18.89%
FAMILY HEALTH CENTRE EZHUKONE	79.37%	97.60%	88.95%	93.63%
FAMILY HEALTH CENTRE SREENARAYANAPURAM	79.27%	99.79%	100.00%	97.34%
FAMILY HEALTH CENTRE MELILA	75.87%	96.42%	96.77%	100.00%
FAMILY HEALTH CENTRE VELIYAM	74.59%	93.60%	78.04%	59.93%
FAMILY HEALTH CENTRE PERUMON	74.06%	99.16%	91.49%	51.03%
FAMILY HEALTH CENTRE MANCODE CHITHARA	72.37%	93.95%	62.84%	24.07%
FAMILY HEALTH CENTRE ALAPPAD	66.54%	89.24%	80.06%	53.98%
FAMILY HEALTH CENTRE THEKKUMBHAGAM	62.45%	94.56%	87.98%	72.20%
URBAN PRIMARY HEALTH CENTRE MUNDAKKAL	62.29%	58.23%	53.28%	84.85%
FAMILY HEALTH CENTRE VILAKKUDY	62.24%	89.78%	82.82%	83.51%
FAMILY HEALTH CENTRE KULASEKHARAPURAM	61.28%	72.04%	70.80%	74.50%
FAMILY HEALTH CENTRE POOYAPPALLY	59.25%	81.98%	59.94%	30.85%
FAMILY HEALTH CENTRE KALLADA EAST	59.22%	95.98%	87.28%	0.00%
FAMILY HEALTH CENTRE AZHEEKAL	58.65%	97.50%	69.77%	77.73%
FAMILY HEALTH CENTRE SAKTHIKULANGARA	58.01%	98.43%	87.66%	30.79%
FAMILY HEALTH CENTRE CHATHANNOOR	55.36%	31.29%	26.17%	51.93%
FAMILY HEALTH CENTRE CHAVARA	54.16%	98.29%	83.90%	53.27%
FAMILY HEALTH CENTRE THAZHAVA	53.41%	99.57%	91.89%	83.82%
C KESAVAN MEMORIAL FAMILY HEALTH CENTRE MAYYANAD	52.68%	83.44%	75.64%	54.65%
FAMILY HEALTH CENTRE PERINAD	50.73%	98.75%	84.38%	49.25%
FAMILY HEALTH CENTRE ELAMPALLOOR	50.12%	85.16%	82.32%	64.66%
FAMILY HEALTH CENTRE VALLIKKAVU	47.77%	54.62%	44.79%	23.97%
FAMILY HEALTH CENTRE KARAVALLUR	46.76%	72.90%	70.37%	78.12%
FAMILY HEALTH CENTRE PIRAVANTHOOR	41.83%	90.55%	55.53%	24.19%
FAMILY HEALTH CENTRE MADATHARA	37.29%	79.06%	48.51%	33.45%
FAMILY HEALTH CENTRE NEDUVATHOOR	36.68%	97.72%	89.02%	96.23%
TALUK HEADQUARTERS HOSPITAL PUNALUR	23.60%	25.64%	8.39%	3.93%
TALUK HOSPITAL NEENDAKARA	0.00%	0.00%	0.00%	0.00%

4. Status of Modules Usage in Hospitals

District wise status of live institutions and the count of various modules [Reception, OP Consultation, Lab, Pharmacy] started / functional.

District	Live Institutions	Reception	Consultation	Pharmacy	Lab
THIRUVANANTHAPURAM	104	95 (91%)	88 (85%)	77 (74%)	79 (76%)
ERNAKULAM	81	68 (84%)	56 (69%)	38 (47%)	40 (49%)
THRISSUR	77	71 (92%)	68 (88%)	64 (83%)	64 (83%)
KOZHIKODE	64	61 (95%)	56 (88%)	52 (81%)	53 (83%)
MALAPPURAM	63	56 (89%)	53 (84%)	48 (76%)	45 (71%)
KANNUR	53	41 (77%)	35 (66%)	30 (57%)	27 (51%)
PALAKKAD	53	44 (83%)	43 (81%)	39 (74%)	40 (75%)
ALAPPUZHA	43	36 (84%)	35 (81%)	35 (81%)	29 (67%)
KOLLAM	42	32 (76%)	31 (74%)	31 (74%)	29 (69%)
KOTTAYAM	41	33 (80%)	33 (80%)	32 (78%)	28 (68%)
KASARAGOD	29	23 (79%)	22 (76%)	20 (69%)	17 (59%)
IDUKKI	27	23 (85%)	22 (81%)	22 (81%)	21 (78%)
WAYANAD	27	26 (96%)	24 (89%)	24 (89%)	22 (81%)
PATHANAMTHITTA	26	20 (77%)	17 (65%)	17 (65%)	17 (65%)
Total	730	629 (86%)	583 (80%)	529 (72%)	511 (70%)

5. 1 Online Appointment Booking in Hospitals (except Medical Colleges)

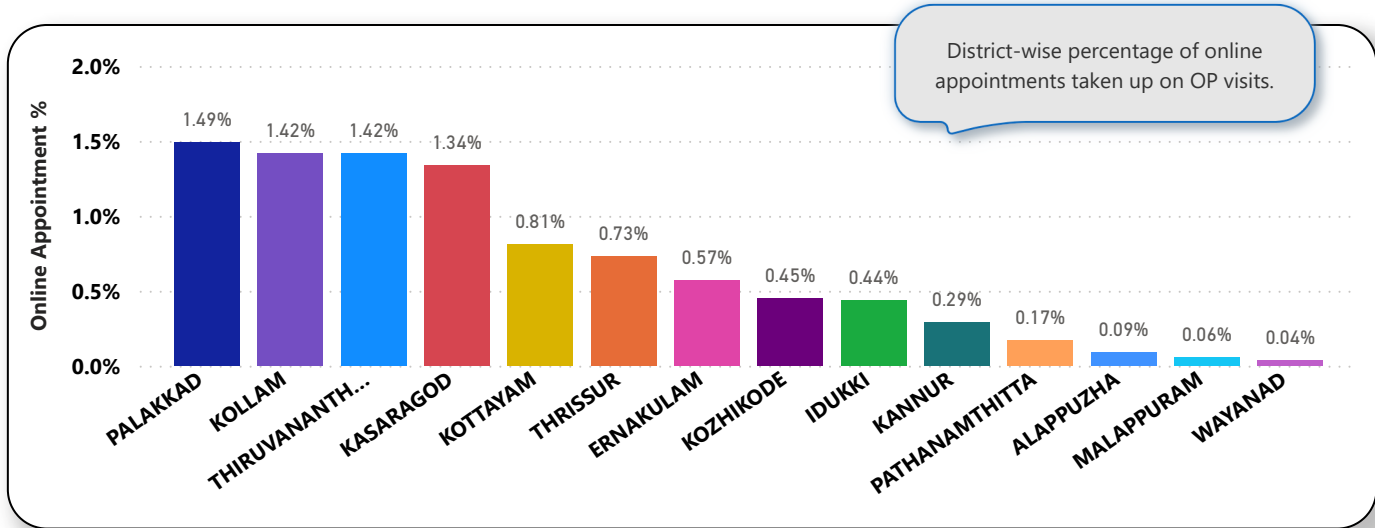
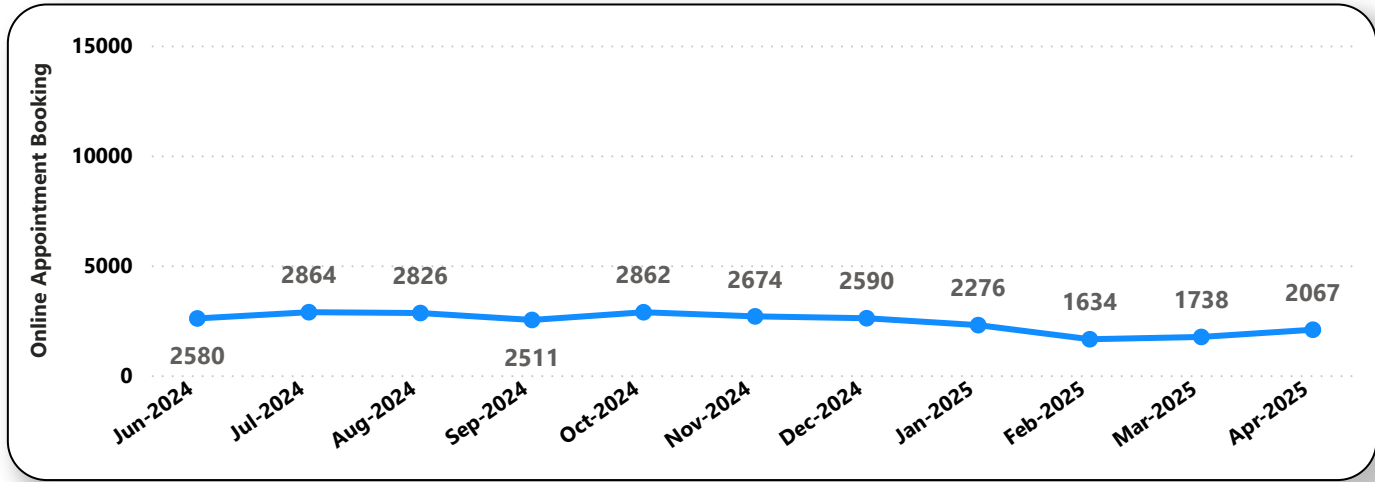
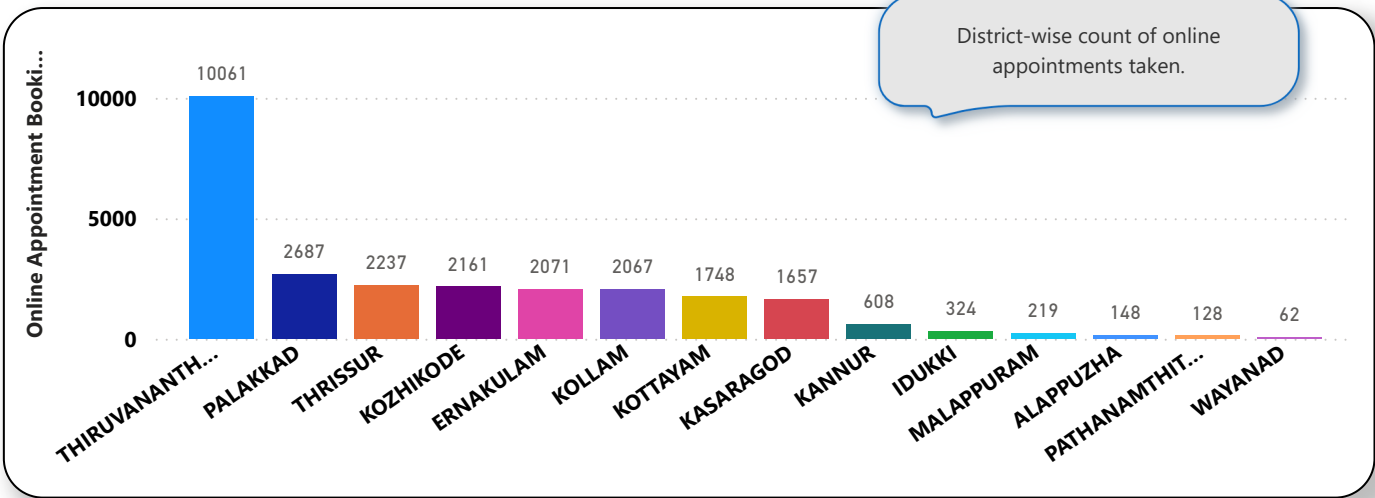

6. eHealth Performance - Reach

Reach indicates the percentage of population availing services through eHealth. The formula used to calculate is (Number of UHID registered / Population) \* 100 %.

