

1. eHealth Kerala - Vital Statistics

Hospital Type	Live Institutions
Family Health Centre	18
Taluk Headquarters Hospital	4
Urban Primary Health Centre	2
Community Health Centre	1
District Hospital	1
General Hospital	1
Specialty Hospital - Women Children	1
Taluk Hospital	1
Total	29

2. eHealth - District Ranking Matrix Based on Performance of all Institutions (except Medical Colleges)

The ranking matrix showcases the performance of districts in providing eHealth services through all institutions (excluding Medical Colleges) based on six different parameters.

These parameters include:

1.

Number of institutions where the reception module is currently using.
2.

Percentage of UHID Visits.
3.

Percentage of Doctor Consultations.
4.

Percentage of Pharmacy Prescriptions by doctors.
5.

Percentage of lab orders through doctors.
6.

Number of Live Institutions.

Weightage is assigned to the percentages calculated in intervals of 10. The rank is determined based on the sum of these weightages.

The top-performing districts should aim to maintain their positions, while the average and low-performing districts should strive to reach the 'top four' league.

The ranking matrix for the current month, April 2025, along with the previous two months, is provided in the table below.

District	February	March	April
IDUKKI	1	1	1
WAYANAD	1	1	2
THRISSUR	3	3	3
ALAPPUZHA	4	4	4
PALAKKAD	2	2	4
KOZHIKODE	6	6	5
MALAPPURAM	5	5	5
KOLLAM	6	6	6
PATHANAMTHITTA	6	6	6
KOTTAYAM	8	8	7
THIRUVANANTHAPURAM	8	8	8
ERNAKULAM	9	9	9
KANNUR	7	7	9
KASARAGOD	7	8	9

- Best performing
- Average performing
- Low performing

3. eHealth - Institution Level Ranking (except Medical Colleges)

Hospital	Rank
FAMILY HEALTH CENTRE ENNAPPARA	1
FAMILY HEALTH CENTRE KUMBADAJE	2
FAMILY HEALTH CENTRE MADIKAI	3
FAMILY HEALTH CENTRE NARKILAKKAD	3
FAMILY HEALTH CENTRE AJANUR	4
FAMILY HEALTH CENTRE ANANDASRAM	5
URBAN PRIMARY HEALTH CENTRE PULLIKUNNU	5
FAMILY HEALTH CENTRE BELLUR	6
FAMILY HEALTH CENTRE UDUMBANTHALA	6
BLOCK FAMILY HEALTH CENTRE CHERUVATHUR	7
FAMILY HEALTH CENTRE MULLERIYA	8
WOMEN AND CHILDREN GOVERMENT HOSPITAL KANHANGAD	8
FAMILY HEALTH CENTRE KAYYUR	9
FAMILY HEALTH CENTRE VALIYAPARAMABA	9
URBAN PRIMARY HEALTH CENTRE NILESHWARAM	9
FAMILY HEALTH CENTRE KARINDALAM	10
FAMILY HEALTH CENTRE PANATHUR	11
FAMILY HEALTH CENTRE UDMA	11
FAMILY HEALTH CENTRE MOGRALPUTHUR	12
DISTRICT HOSPITAL KANHANGAD	13
FAMILY HEALTH CENTRE CHATTANCHAL	14
FAMILY HEALTH CENTRE PERLA	15
GENERAL HOSPITAL KASARAGOD	16
TALUK HEAD QUARTERS HOSPITAL MANGALPADY	17
TALUK HOSPITAL TRIKARIPUR	17
TALUK HEAD QUATERS HOSPITAL BEDADKA	18
FAMILY HEALTH CENTRE PALLIKKARE	19
TALUK HEAD QUARTERS HOSPITAL NILESHWAR	19
TALUK HEAD QUARTERS HOSPITAL VELLARIKUNDU POODAMKALLU	19

3.1 eHealth Performance - Reception Module

Reception Module is considered to be functional in an institution only if the number of total visits for the month is of minimum 500.

District	Institution Count	Institutions with Reception	% of institutions with Reception
WAYANAD	26	26	100.00%
KOZHIKODE	64	61	95.31%
THRISSUR	77	71	92.21%
THIRUVANANTHAPURAM	104	95	91.35%
MALAPPURAM	63	56	88.89%
IDUKKI	27	23	85.19%
ERNAKULAM	81	68	83.95%
ALAPPUZHA	43	36	83.72%
PALAKKAD	53	44	83.02%
KOTTAYAM	41	33	80.49%
KASARAGOD	29	23	79.31%
KANNUR	53	41	77.36%
PATHANAMTHITTA	26	20	76.92%
KOLLAM	42	32	76.19%

Hospital Name
TALUK HOSPITAL TRIKARIPUR
TALUK HEAD QUATERS HOSPITAL BEDADKA
TALUK HEAD QUARTERS HOSPITAL VELLARIKUNDU POODAMKALLU
TALUK HEAD QUARTERS HOSPITAL NILESHWAR
TALUK HEAD QUARTERS HOSPITAL MANGALPADY
FAMILY HEALTH CENTRE PALLIKKARE

Institutions where the reception module is either not started or not using



3.2 e-Health Performance Trend

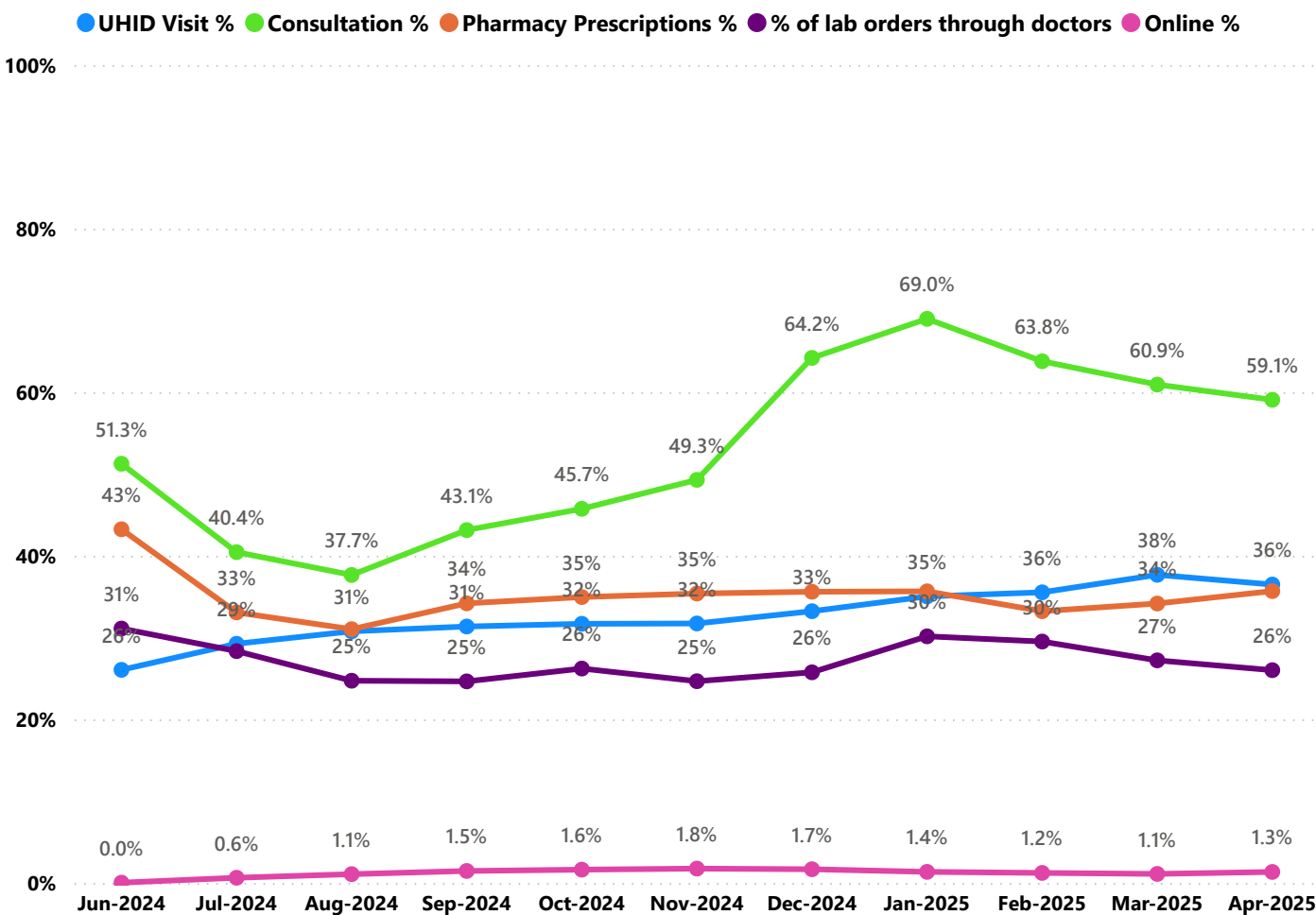

- UHID Visit % is calculated as (UHID Visits / Total Visit ) \*100
- Consultation % is calculated as (Doctor Consultation / OP Visits ) \*100
- Pharmacy % is calculated as (Pharmacy Prescriptions/ Total OP Visits ) \*100
- Lab % is calculated as ( Lab orders given by doctors/Total Lab Orders ) \*100
- Online % is calculated as ( Online appointments via web portal/Total OP Visits ) \*100

3.3 e-Health Performance Indicators

Hospital	UHID Visit %	Consultation %	Pharmacy Prescriptions %	% of Lab Orders given by Doctors
TALUK HEAD QUARTERS HOSPITAL MANGALPADY	100.00%	0.00%	0.00%	0.00%
TALUK HOSPITAL TRIKARIPUR	100.00%	0.00%	0.00%	0.00%
FAMILY HEALTH CENTRE ENNAPPARA	87.48%	99.91%	92.43%	98.36%
FAMILY HEALTH CENTRE MADIKAI	84.01%	96.26%	76.05%	96.88%
FAMILY HEALTH CENTRE BELLUR	81.29%	72.80%	63.57%	79.32%
FAMILY HEALTH CENTRE KUMBADAJE	75.39%	100.00%	96.90%	100.00%
FAMILY HEALTH CENTRE KARINDALAM	72.71%	94.98%	41.56%	28.68%
FAMILY HEALTH CENTRE NARKILAKKAD	71.20%	90.80%	85.30%	96.45%
BLOCK FAMILY HEALTH CENTRE CHERUVATHUR	65.50%	73.05%	52.70%	100.00%
FAMILY HEALTH CENTRE ANANDASRAM	64.16%	99.24%	89.56%	67.18%
FAMILY HEALTH CENTRE KAYYUR	62.58%	83.72%	73.38%	30.65%
URBAN PRIMARY HEALTH CENTRE NILESHWARAM	61.55%	70.72%	67.90%	50.78%
FAMILY HEALTH CENTRE AJANUR	58.12%	99.90%	82.86%	100.00%
FAMILY HEALTH CENTRE UDUMBANTHALA	52.29%	98.77%	81.77%	69.05%
TALUK HEAD QUATERS HOSPITAL BEDADKA	50.00%	0.00%	0.00%	0.00%
FAMILY HEALTH CENTRE VALIYAPARAMABA	39.41%	94.44%	80.75%	50.00%
DISTRICT HOSPITAL KANHANGAD	37.71%	36.69%	15.43%	100.00%
FAMILY HEALTH CENTRE PERLA	35.83%	68.98%	4.45%	20.85%
URBAN PRIMARY HEALTH CENTRE PULLIKUNNU	35.75%	98.51%	81.57%	90.05%
FAMILY HEALTH CENTRE MULLERIYA	34.72%	98.07%	51.91%	100.00%
FAMILY HEALTH CENTRE UDMA	28.21%	81.48%	29.42%	100.00%
FAMILY HEALTH CENTRE PANATHUR	27.78%	75.00%	38.22%	100.00%
FAMILY HEALTH CENTRE CHATTANCHAL	27.53%	73.36%	35.17%	28.36%
FAMILY HEALTH CENTRE MOGRALPUTHUR	22.18%	51.57%	13.92%	100.00%
WOMEN AND CHILDREN GOVERMENT HOSPITAL KANHANGAD	22.03%	98.49%	86.91%	76.30%
GENERAL HOSPITAL KASARAGOD	10.50%	28.48%	12.33%	5.79%
FAMILY HEALTH CENTRE PALLIKKARE	0.00%	0.00%	0.00%	0.00%
TALUK HEAD QUARTERS HOSPITAL NILESHWAR	0.00%	0.00%	0.00%	0.00%
TALUK HEAD QUARTERS HOSPITAL VELLARIKUNDU POODAMKALLU	0.00%	0.00%	0.00%	0.00%

4. Status of Modules Usage in Hospitals

District wise status of live institutions and the count of various modules [Reception, OP Consultation, Lab, Pharmacy] started / functional.

District	Live Institutions	Reception	Consultation	Pharmacy	Lab
THIRUVANANTHAPURAM	104	95 (91%)	88 (85%)	77 (74%)	79 (76%)
ERNAKULAM	81	68 (84%)	56 (69%)	38 (47%)	40 (49%)
THRISSUR	77	71 (92%)	68 (88%)	64 (83%)	64 (83%)
KOZHIKODE	64	61 (95%)	56 (88%)	52 (81%)	53 (83%)
MALAPPURAM	63	56 (89%)	53 (84%)	48 (76%)	45 (71%)
KANNUR	53	41 (77%)	35 (66%)	30 (57%)	27 (51%)
PALAKKAD	53	44 (83%)	43 (81%)	39 (74%)	40 (75%)
ALAPPUZHA	43	36 (84%)	35 (81%)	35 (81%)	29 (67%)
KOLLAM	42	32 (76%)	31 (74%)	31 (74%)	29 (69%)
KOTTAYAM	41	33 (80%)	33 (80%)	32 (78%)	28 (68%)
KASARAGOD	29	23 (79%)	22 (76%)	20 (69%)	17 (59%)
IDUKKI	27	23 (85%)	22 (81%)	22 (81%)	21 (78%)
WAYANAD	27	26 (96%)	24 (89%)	24 (89%)	22 (81%)
PATHANAMTHITTA	26	20 (77%)	17 (65%)	17 (65%)	17 (65%)
Total	730	629 (86%)	583 (80%)	529 (72%)	511 (70%)

5. 1 Online Appointment Booking in Hospitals (except Medical Colleges)

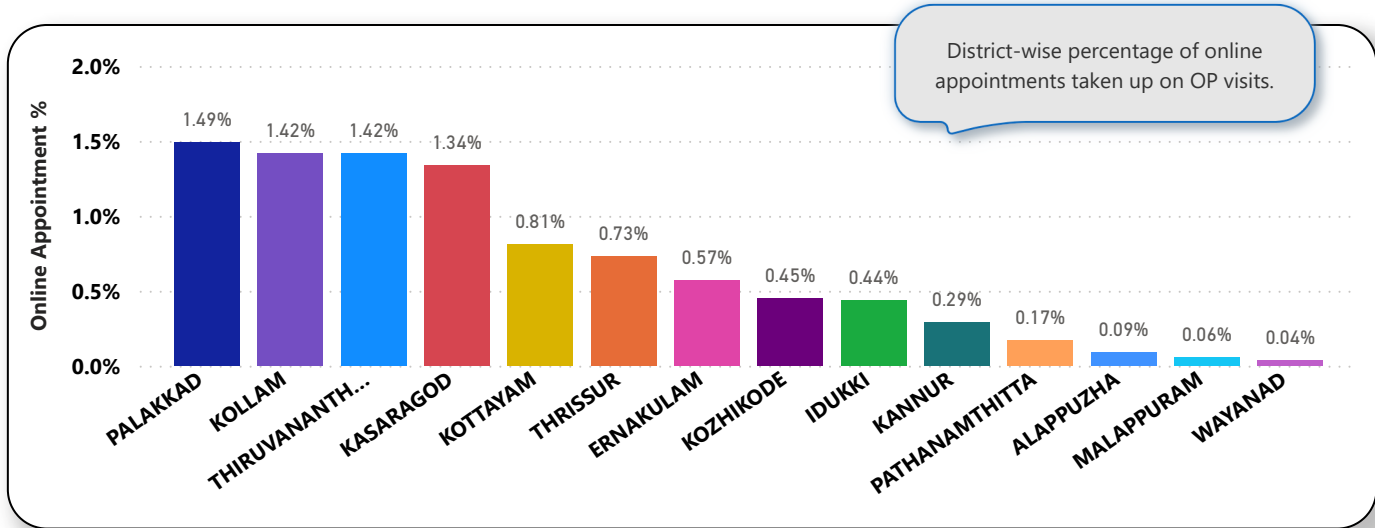
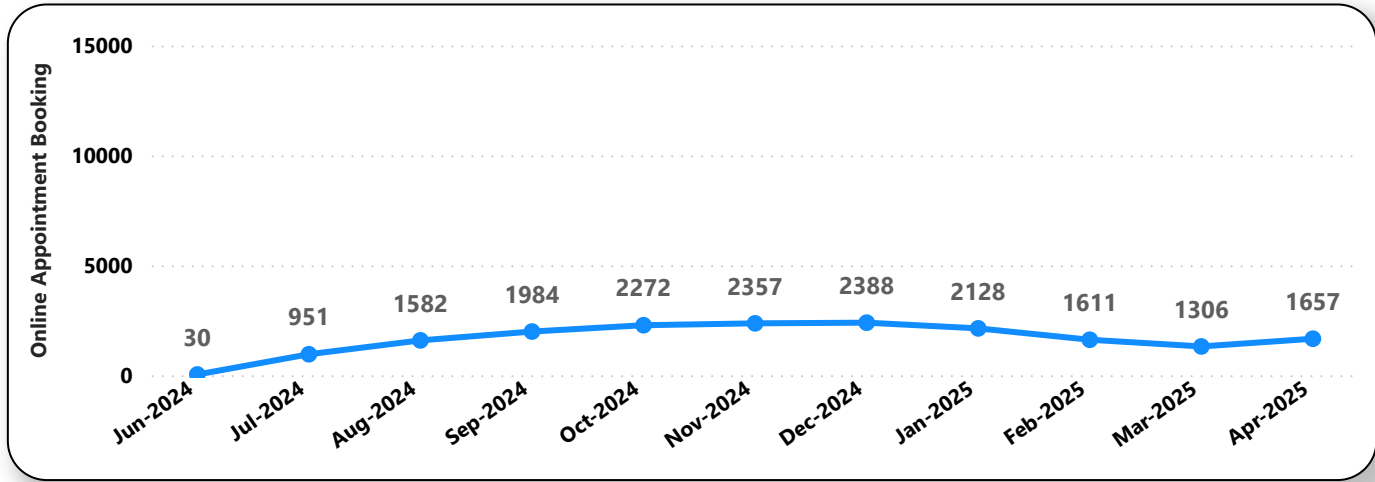
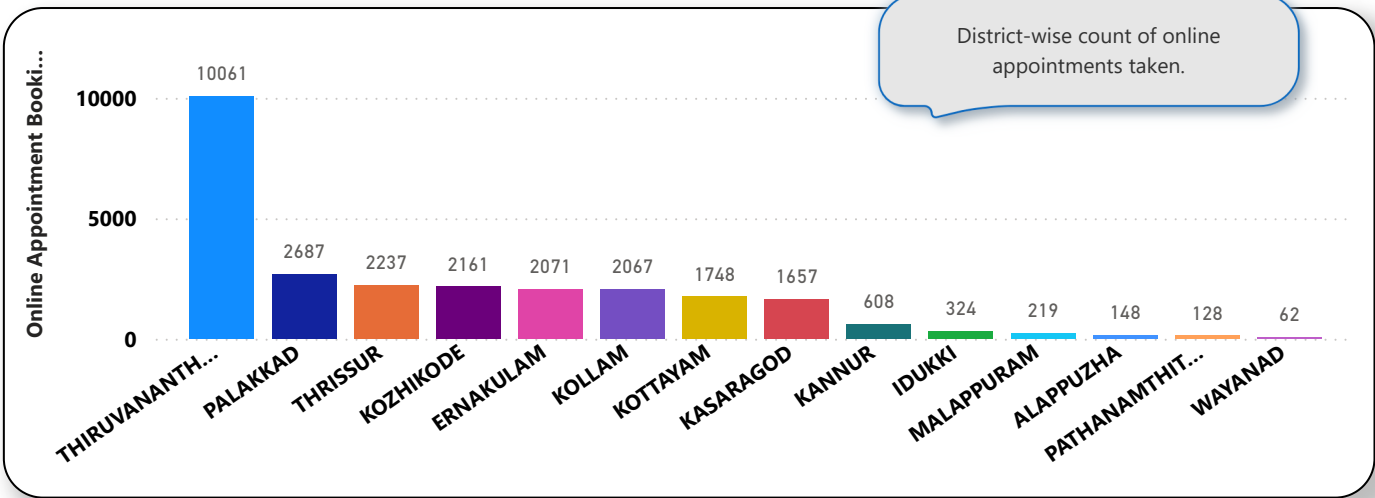

6. eHealth Performance - Reach

Reach indicates the percentage of population availing services through eHealth. The formula used to calculate is (Number of UHID registered / Population) \* 100 %.

