

1. eHealth Kerala - Vital Statistics

Hospital Type	Live Institutions
Family Health Centre	57
Urban Primary Health Centre	7
Community Health Centre	4
Taluk Headquarters Hospital	3
Taluk Hospital	3
General Hospital	2
District Hospital	1
Medical College Hospital	1
Total	78

2. eHealth - District Ranking Matrix Based on Performance of all Institutions (except Medical Colleges)

The ranking matrix showcases the performance of districts in providing eHealth services through all institutions (excluding Medical Colleges) based on six different parameters.

These parameters include:

1.

Number of institutions where the reception module is currently using.
2.

Percentage of UHID Visits.
3.

Percentage of Doctor Consultations.
4.

Percentage of Pharmacy Prescriptions by doctors.
5.

Percentage of lab orders through doctors.
6.

Number of Live Institutions.

Weightage is assigned to the percentages calculated in intervals of 10. The rank is determined based on the sum of these weightages.

The top-performing districts should aim to maintain their positions, while the average and low-performing districts should strive to reach the 'top four' league.

The ranking matrix for the current month, April 2025, along with the previous two months, is provided in the table below.

District	February	March	April
IDUKKI	1	1	1
WAYANAD	1	1	2
THRISSUR	3	3	3
ALAPPUZHA	4	4	4
PALAKKAD	2	2	4
KOZHIKODE	6	6	5
MALAPPURAM	5	5	5
KOLLAM	6	6	6
PATHANAMTHITTA	6	6	6
KOTTAYAM	8	8	7
THIRUVANANTHAPURAM	8	8	8
ERNAKULAM	9	9	9
KANNUR	7	7	9
KASARAGOD	7	8	9

- Best performing
- Average performing
- Low performing

3. eHealth - Institution Level Ranking (except Medical Colleges)

Hospital	Rank
FAMILY HEALTH CENTRE ARTHAT	1
FAMILY HEALTH CENTRE ENGANDIYUR	1
FAMILY HEALTH CENTRE THAIKKAD	1
FAMILY HEALTH CENTRE EDAVILANGU	2
FAMILY HEALTH CENTRE POOMANGALAM	3
URBAN PRIMARY HEALTH CENTRE ANAPUZHA	3
URBAN FAMILY HEALTH CENTRE V R PURAM	4
FAMILY HEALTH CENTRE CHAMAKKALA	5
FAMILY HEALTH CENTRE KOOLIMUTTOM	5
FAMILY HEALTH CENTRE KUZHOOR	5
FAMILY HEALTH CENTRE KARALAM	6
FAMILY HEALTH CENTRE METHALA	6
FAMILY HEALTH CENTRE PANJAL	6
FAMILY HEALTH CENTRE POYYA	6
FAMILY HEALTH CENTRE VILVATTOM	6
FAMILY HEALTH CENTRE DESAMANGALAM	7
FAMILY HEALTH CENTRE NATTIKA	7
FAMILY HEALTH CENTRE PARIYARAM THRISSUR	7
FAMILY HEALTH CENTRE VELOOKKARA	7
FAMILY HEALTH CENTRE MADAVANA	8
FAMILY HEALTH CENTRE NALUKETTU	8
FAMILY HEALTH CENTRE THALIKULAM	8
FAMILY HEALTH CENTRE VANIYAMAPARA	8
FAMILY HEALTH CENTRE VELUR	8
FAMILY HEALTH CENTRE AYYANTHOLE	9
FAMILY HEALTH CENTRE KAIPAMANGALAM	9
FAMILY HEALTH CENTRE PUNNAYUR	9
FAMILY HEALTH CENTRE VENKITANGU	9
URBAN FAMILY HEALTH CENTRE PORKALANGAD	9
FAMILY HEALTH CENTRE MANALLOOR	10
FAMILY HEALTH CENTRE PARALAM	10
FAMILY HEALTH CENTRE POOMALA	10
FAMILY HEALTH CENTRE THRIKKUR	10
FAMILY HEALTH CENTRE ALOOR	11
FAMILY HEALTH CENTRE NENMANIKKARA	11
FAMILY HEALTH CENTRE POOKODE	11
FAMILY HEALTH CENTRE VARANDARAPPILLY	11

Hospital	Rank
DISTRICT HOSPITAL WADAKKANCHERRY	28
GENERAL HOSPITAL IRINJALAKUDA	27
TALUK HEADQUARTERS HOSPITAL CHELAKKARA	27
TALUK HEADQUARTERS HOSPITAL KODUNGALLUR	27
TALUK HEADQUATRSRS HOSPITAL CHALAKUDY	27
TALUK HOSPITAL KUNNAMKULAM	27
COMMUNITY HEALTH CENTRE CHERPU	26
GENERAL HOSPITAL THRISSUR	25
COMMUNITY HEALTH CENTRE MULLASSERY	24
FAMILY HEALTH CENTRE PAMBOOR	23
URBAN FAMILY HEALTH CENTRE PARAVATTANI	23
FAMILY HEALTH CENTRE PATTIKKAD	22
FAMILY HEALTH CENTRE VALLACHIRA	21
FAMILY HEALTH CENTRE VELLANIKKARA	21
FAMILY HEALTH CENTRE PORKULAM	20
FAMILY HEALTH CENTRE KODAKARA	19
FAMILY HEALTH CENTRE MADAKATHARA	19
TALUK HOSPITAL PUDUKAD	19
FAMILY HEALTH CENTRE NADATHARA	18
FAMILY HEALTH CENTRE P.VEMBellur	18
COMMUNITY HEALTH CENTRE PAZHANJI	17
FAMILY HEALTH CENTRE ADAT	17
FAMILY HEALTH CENTRE MELOOR	17
FAMILY HEALTH CENTRE MULLURKARA	17
FAMILY HEALTH CENTRE VATANAPPALLY	17
FAMILY HEALTH CENTRE KAKKAD	16
FAMILY HEALTH CENTRE KONDAZH	16
FAMILY HEALTH CENTRE VALLATHOL NAGAR	16
TALUK HEADQUARTERS HOSPITAL CHAVAKKAD	16
FAMILY HEALTH CENTRE KADANGODE	15
FAMILY HEALTH CENTRE THEKKUMKARA	15
FAMILY HEALTH CENTRE THIRUVILWAMALA	15
FAMILY HEALTH CENTRE MUNDUR	14
FAMILY HEALTH CENTRE MAMBRA	13
FAMILY HEALTH CENTRE PARAPPUKKARA	13
FAMILY HEALTH CENTRE VETILAPPARA	13

3.1 eHealth Performance - Reception Module

Reception Module is considered to be functional in an institution only if the number of total visits for the month is of minimum 500.

District	Institution Count	Institutions with Reception	% of institutions with Reception
WAYANAD	26	26	100.00%
KOZHIKODE	64	61	95.31%
THRISSUR	77	71	92.21%
THIRUVANANTHAPURAM	104	95	91.35%
MALAPPURAM	63	56	88.89%
IDUKKI	27	23	85.19%
ERNAKULAM	81	68	83.95%
ALAPPUZHA	43	36	83.72%
PALAKKAD	53	44	83.02%
KOTTAYAM	41	33	80.49%
KASARAGOD	29	23	79.31%
KANNUR	53	41	77.36%
PATHANAMTHITTA	26	20	76.92%
KOLLAM	42	32	76.19%

Hospital Name

TALUK HOSPITAL KUNNAMKULAM

TALUK HEADQUATRS HOSPITAL CHALAKUDY

TALUK HEADQUARTERS HOSPITAL KODUNGALLUR

TALUK HEADQUARTERS HOSPITAL CHELAKKARA

GENERAL HOSPITAL IRINJALAKUDA

DISTRICT HOSPITAL WADAKKANCHERRY

Institutions where the reception module is either not started or not using

3.2 e-Health Performance Trend

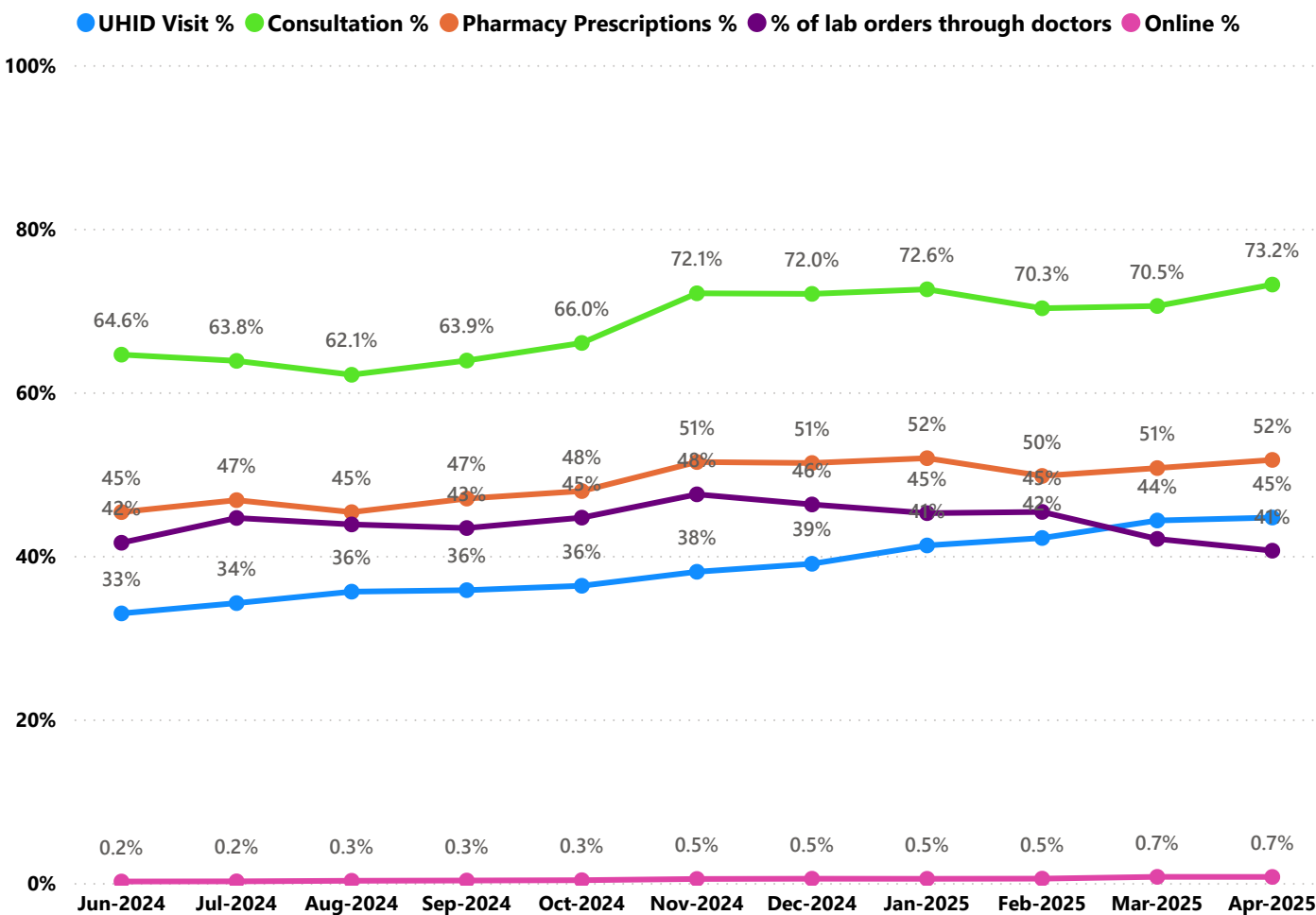

- UHID Visit % is calculated as (UHID Visits / Total Visit) *100
- Consultation % is calculated as (Doctor Consultation / OP Visits) *100
- Pharmacy % is calculated as (Pharmacy Prescriptions/ Total OP Visits) *100
- Lab % is calculated as (Lab orders given by doctors/Total Lab Orders) *100
- Online % is calculated as (Online appointments via web portal/Total OP Visits) *100

3.3 e-Health Performance Indicators

Hospital	UHID Visit %	Consultation %	Pharmacy Prescriptions %	% of Lab Orders given by Doctors
GENERAL HOSPITAL IRINJALAKUDA	100.00%	0.00%	0.00%	0.00%
TALUK HEADQUARTERS HOSPITAL CHELAKKARA	100.00%	0.00%	0.00%	0.00%
TALUK HEADQUARTERS HOSPITAL KODUNGALLUR	100.00%	0.00%	0.00%	0.00%
TALUK HEADQUATRS HOSPITAL CHALAKUDY	100.00%	0.00%	0.00%	0.00%
TALUK HOSPITAL KUNNAMKULAM	100.00%	0.00%	0.00%	0.00%
FAMILY HEALTH CENTRE THAIKKAD	95.27%	99.91%	99.15%	100.00%
FAMILY HEALTH CENTRE ENGANDIYUR	90.75%	99.96%	94.57%	100.00%
FAMILY HEALTH CENTRE ARTHAT	90.72%	99.84%	95.12%	92.88%
FAMILY HEALTH CENTRE EDAVILANGU	85.93%	99.74%	90.14%	97.97%
FAMILY HEALTH CENTRE POOMANGALAM	81.78%	99.87%	89.35%	92.89%
URBAN PRIMARY HEALTH CENTRE ANAPUZHA	81.40%	99.79%	85.78%	96.31%
URBAN FAMILY HEALTH CENTRE PORKALANGAD	81.19%	93.16%	77.86%	45.37%
URBAN FAMILY HEALTH CENTRE V R PURAM	75.88%	98.93%	89.77%	100.00%
FAMILY HEALTH CENTRE PORKULAM	73.15%	43.41%	30.54%	6.94%
FAMILY HEALTH CENTRE MELOOR	71.20%	59.13%	55.23%	31.42%
FAMILY HEALTH CENTRE PANJAL	70.72%	94.96%	91.85%	61.03%
FAMILY HEALTH CENTRE CHAMAKKALA	70.15%	95.52%	89.42%	82.66%
FAMILY HEALTH CENTRE VENKITANGU	69.99%	99.88%	88.64%	56.77%
FAMILY HEALTH CENTRE AYYANTHOLE	69.30%	94.53%	71.97%	60.47%
FAMILY HEALTH CENTRE KARALAM	69.29%	98.95%	88.85%	82.18%
FAMILY HEALTH CENTRE P.VEMBELLUR	69.01%	74.03%	42.90%	22.81%
FAMILY HEALTH CENTRE NALUKETTU	68.69%	95.80%	88.49%	68.22%
FAMILY HEALTH CENTRE VELOOKKARA	67.72%	96.57%	92.26%	67.14%
FAMILY HEALTH CENTRE MANALLOOR	67.48%	99.64%	78.44%	53.92%
URBAN PRIMARY HEALTH CENTRE KACHERY	66.99%	85.48%	73.28%	39.29%
FAMILY HEALTH CENTRE KOOLIMUTTOM	66.94%	96.19%	87.66%	92.18%
FAMILY HEALTH CENTRE POOKODE	66.45%	99.18%	83.95%	32.30%
FAMILY HEALTH CENTRE KAIPAMANGALAM	64.51%	97.49%	71.62%	66.94%
FAMILY HEALTH CENTRE POOMALA	63.64%	95.05%	85.48%	41.18%
FAMILY HEALTH CENTRE DESAMANGALAM	63.03%	99.90%	87.21%	73.22%
FAMILY HEALTH CENTRE NATTIKA	62.54%	99.78%	88.18%	79.14%
FAMILY HEALTH CENTRE THALIKULAM	61.74%	98.37%	80.17%	63.51%
COMMUNITY HEALTH CENTRE PAZHANJI	60.96%	99.42%	0.01%	59.35%
TALUK HEADQUARTERS HOSPITAL CHAVAKKAD	60.58%	66.55%	24.69%	78.44%
FAMILY HEALTH CENTRE POYYA	60.55%	98.26%	91.78%	73.55%
FAMILY HEALTH CENTRE MADAVANA	60.18%	99.22%	87.48%	68.36%
FAMILY HEALTH CENTRE ADAT	59.31%	86.24%	71.43%	2.22%
FAMILY HEALTH CENTRE KUZHOOR	58.64%	96.31%	92.15%	100.00%
URBAN FAMILY HEALTH CENTRE GOSAYIKUNNU	58.39%	94.30%	80.81%	44.89%
FAMILY HEALTH CENTRE NENMANIKKARA	57.76%	98.94%	86.25%	45.45%
FAMILY HEALTH CENTRE ELANAD	57.57%	95.51%	87.48%	33.96%
URBAN FAMILY HEALTH CENTRE GURUVAYOOR	57.46%	85.17%	66.56%	58.96%

3.3 e-Health Performance Indicators

Hospital	UHID Visit %	Consultation %	Pharmacy Prescriptions %	% of Lab Orders given by Doctors
DISTRICT HOSPITAL WADAKKANCHERRY	0.00%	0.00%	0.00%	0.00%
GENERAL HOSPITAL THRISSUR	6.75%	28.03%	5.77%	1.80%
URBAN FAMILY HEALTH CENTRE PARAVATTANI	11.22%	22.37%	15.72%	27.52%
FAMILY HEALTH CENTRE KAKKAD	11.23%	91.84%	76.05%	41.90%
COMMUNITY HEALTH CENTRE CHERPU	12.55%	0.53%	0.03%	0.00%
FAMILY HEALTH CENTRE MULLURKARA	15.20%	90.78%	49.45%	69.42%
TALUK HOSPITAL PUDUKAD	25.22%	66.71%	30.02%	41.40%
FAMILY HEALTH CENTRE THIRUVILWAMALA	27.05%	96.46%	70.63%	41.49%
FAMILY HEALTH CENTRE VELUR	28.91%	99.67%	90.85%	97.91%
FAMILY HEALTH CENTRE MADAKATHARA	29.63%	68.83%	49.28%	39.37%
FAMILY HEALTH CENTRE PAMBOOR	30.56%	32.21%	6.24%	0.00%
FAMILY HEALTH CENTRE THRIKKUR	36.01%	99.85%	82.42%	71.50%
FAMILY HEALTH CENTRE MUNDUR	36.16%	91.70%	84.03%	33.74%
FAMILY HEALTH CENTRE MAMBRA	37.22%	97.26%	87.99%	47.46%
FAMILY HEALTH CENTRE VALLATHOL NAGAR	38.30%	82.48%	73.34%	32.61%
FAMILY HEALTH CENTRE PATTIKKAD	39.16%	30.26%	24.09%	1.59%
FAMILY HEALTH CENTRE VARANDARAPPILLY	39.68%	97.12%	87.37%	67.90%
FAMILY HEALTH CENTRE KONDAZHY	40.25%	99.75%	89.77%	0.00%
FAMILY HEALTH CENTRE NADATHARA	42.68%	65.72%	60.71%	36.76%
FAMILY HEALTH CENTRE VELLANIKKARA	42.68%	3.27%	2.26%	100.00%
FAMILY HEALTH CENTRE KADANGODE	44.46%	90.27%	31.58%	63.64%
FAMILY HEALTH CENTRE VATANAPPALLY	44.81%	76.76%	1.84%	100.00%
FAMILY HEALTH CENTRE VALLACHIRA	44.81%	38.18%	35.62%	36.93%
FAMILY HEALTH CENTRE PARALAM	44.93%	93.26%	77.69%	75.32%
FAMILY HEALTH CENTRE PARAPPUKKARA	45.21%	93.66%	87.09%	37.53%
FAMILY HEALTH CENTRE KODAKARA	45.57%	55.24%	51.19%	16.96%
FAMILY HEALTH CENTRE THEKKUMKARA	48.14%	94.32%	81.47%	14.47%
FAMILY HEALTH CENTRE PUNNAYUR	49.62%	99.41%	86.75%	78.33%
FAMILY HEALTH CENTRE VILVATTOM	50.57%	99.39%	98.62%	88.97%
FAMILY HEALTH CENTRE VETTELAPPARA	51.25%	70.58%	65.94%	65.00%
FAMILY HEALTH CENTRE PARIYARAM THRISSUR	51.47%	98.80%	86.33%	88.52%
FAMILY HEALTH CENTRE ALOOR	51.89%	97.72%	83.05%	46.59%
FAMILY HEALTH CENTRE METHALA	54.96%	98.05%	97.33%	88.31%
FAMILY HEALTH CENTRE VANIYAMAPARA	56.29%	97.24%	65.28%	100.00%
COMMUNITY HEALTH CENTRE MULLASSERY	56.42%	0.00%	0.00%	0.00%
URBAN FAMILY HEALTH CENTRE GURUVAYOOR	57.46%	85.17%	66.56%	58.96%
FAMILY HEALTH CENTRE ELANAD	57.57%	95.51%	87.48%	33.96%
FAMILY HEALTH CENTRE NENMANIKKARA	57.76%	98.94%	86.25%	45.45%
URBAN FAMILY HEALTH CENTRE GOSAYIKUNNU	58.39%	94.30%	80.81%	44.89%
FAMILY HEALTH CENTRE KUZHOOR	58.64%	96.31%	92.15%	100.00%
FAMILY HEALTH CENTRE ADAT	59.31%	86.24%	71.43%	2.22%

4. Status of Modules Usage in Hospitals

District wise status of live institutions and the count of various modules [Reception, OP Consultation, Lab, Pharmacy] started / functional.

District	Live Institutions	Reception	Consultation	Pharmacy	Lab
THIRUVANANTHAPURAM	104	95 (91%)	88 (85%)	77 (74%)	79 (76%)
ERNAKULAM	81	68 (84%)	56 (69%)	38 (47%)	40 (49%)
THRISSUR	77	71 (92%)	68 (88%)	64 (83%)	64 (83%)
KOZHIKODE	64	61 (95%)	56 (88%)	52 (81%)	53 (83%)
MALAPPURAM	63	56 (89%)	53 (84%)	48 (76%)	45 (71%)
KANNUR	53	41 (77%)	35 (66%)	30 (57%)	27 (51%)
PALAKKAD	53	44 (83%)	43 (81%)	39 (74%)	40 (75%)
ALAPPUZHA	43	36 (84%)	35 (81%)	35 (81%)	29 (67%)
KOLLAM	42	32 (76%)	31 (74%)	31 (74%)	29 (69%)
KOTTAYAM	41	33 (80%)	33 (80%)	32 (78%)	28 (68%)
KASARAGOD	29	23 (79%)	22 (76%)	20 (69%)	17 (59%)
IDUKKI	27	23 (85%)	22 (81%)	22 (81%)	21 (78%)
WAYANAD	27	26 (96%)	24 (89%)	24 (89%)	22 (81%)
PATHANAMTHITTA	26	20 (77%)	17 (65%)	17 (65%)	17 (65%)
Total	730	629 (86%)	583 (80%)	529 (72%)	511 (70%)

5. 1 Online Appointment Booking in Hospitals (except Medical Colleges)

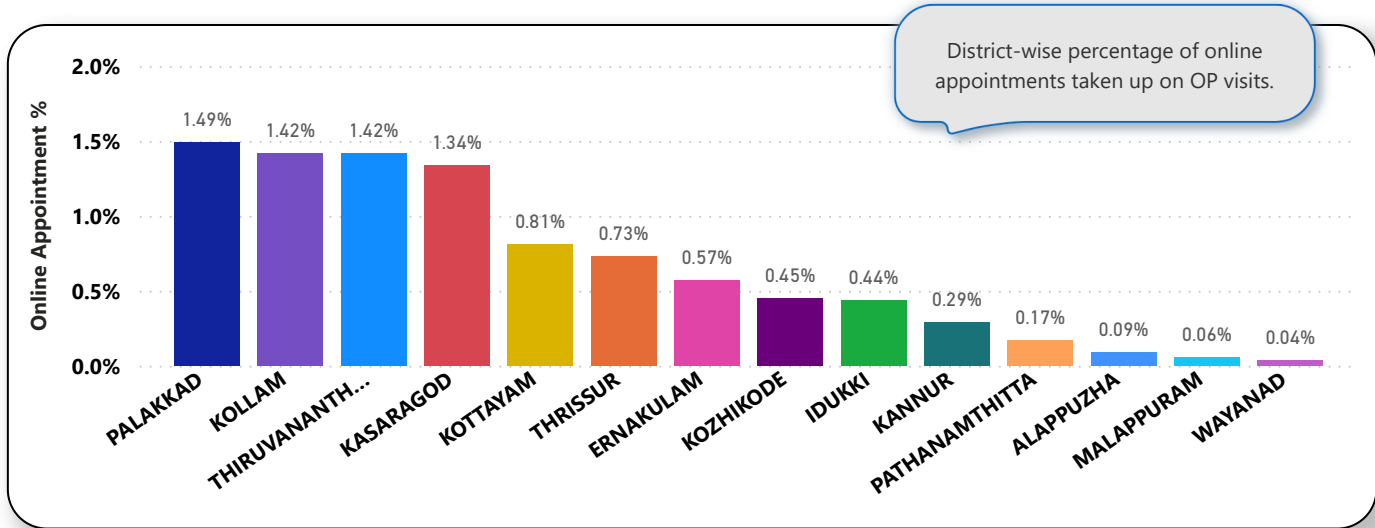
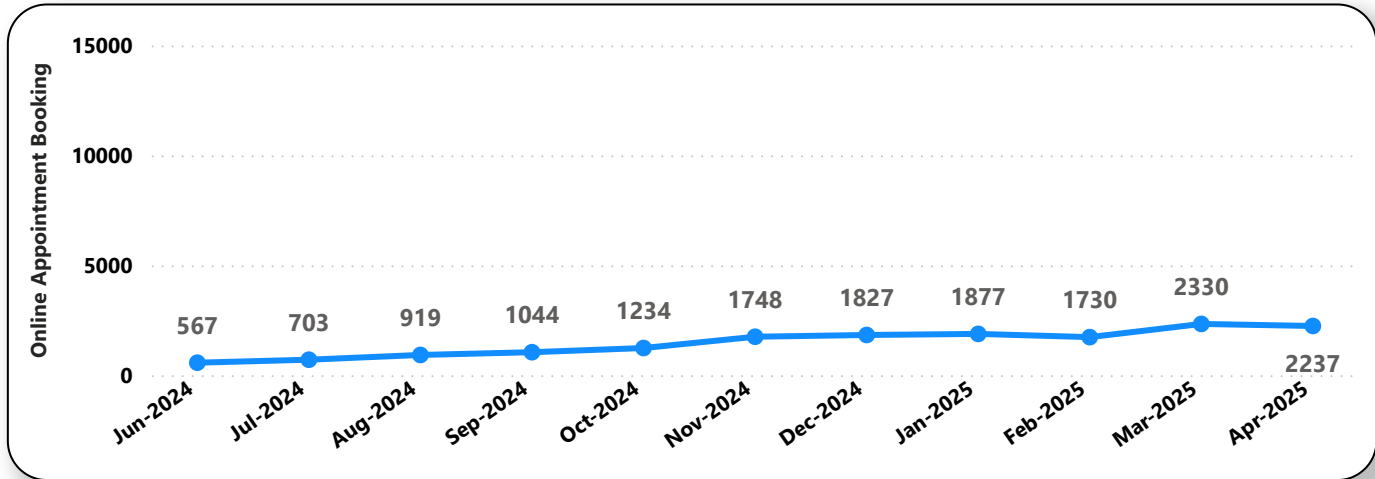
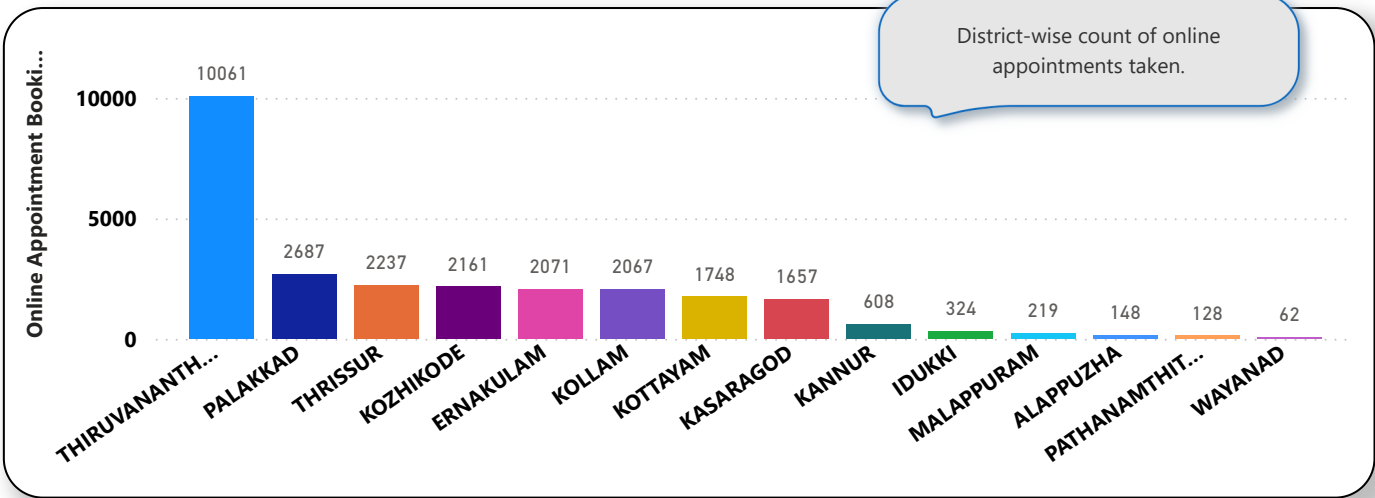

6. eHealth Performance - Reach

Reach indicates the percentage of population availing services through eHealth. The formula used to calculate is (Number of UHID registered / Population) * 100 %.

