

1. eHealth Kerala - Vital Statistics

Hospital Type	Live Institutions
Family Health Centre	57
Community Health Centre	17
Urban Primary Health Centre	8
Medical College Hospital	4
Primary Health Centre	4
Taluk Headquarters Hospital	4
Taluk Hospital	4
District Hospital	2
General Hospital	2
Specialty Hospital	2
District TB Centre	1
Empanelled Diagnostic Centre	1
Government Dispensary	1
Public Health Laboratory	1
Specialty Hospital - Child Development	1
Specialty Hospital - Pulmonary Medicine	1
Specialty Hospital - Women Children	1
Total	111

2. eHealth - District Ranking Matrix Based on Performance of all Institutions (except Medical Colleges)

The ranking matrix showcases the performance of districts in providing eHealth services through all institutions (excluding Medical Colleges) based on six different parameters.

These parameters include:

1.

Number of institutions where the reception module is currently using.
2.

Percentage of UHID Visits.
3.

Percentage of Doctor Consultations.
4.

Percentage of Pharmacy Prescriptions by doctors.
5.

Percentage of lab orders through doctors.
6.

Number of Live Institutions.

Weightage is assigned to the percentages calculated in intervals of 10. The rank is determined based on the sum of these weightages.

The top-performing districts should aim to maintain their positions, while the average and low-performing districts should strive to reach the 'top four' league.

The ranking matrix for the current month, April 2025, along with the previous two months, is provided in the table below.

District	February	March	April
IDUKKI	1	1	1
WAYANAD	1	1	2
THRISSUR	3	3	3
ALAPPUZHA	4	4	4
PALAKKAD	2	2	4
KOZHIKODE	6	6	5
MALAPPURAM	5	5	5
KOLLAM	6	6	6
PATHANAMTHITTA	6	6	6
KOTTAYAM	8	8	7
THIRUVANANTHAPURAM	8	8	8
ERNAKULAM	9	9	9
KANNUR	7	7	9
KASARAGOD	7	8	9

- Best performing
- Average performing
- Low performing

3. eHealth - Institution Level Ranking (except Medical Colleges)

Hospital	Rank
FAMILY HEALTH CENTRE PARASUVAIKKAL PARASALA	1
FAMILY HEALTH CENTRE PERUMPAZHUTHOOR	2
FAMILY HEALTH CENTRE VEERANAKAVU	2
FAMILY HEALTH CENTRE KALLIKKAD NEW	3
FAMILY HEALTH CENTRE KOLLAYIL	3
FAMILY HEALTH CENTRE MADAVOOR	3
PRIMARY HEALTH CENTRE VELLAYANI	3
FAMILY HEALTH CENTRE POOZHANAD	4
FAMILY HEALTH CENTRE PULIMATH	4
URBAN PRIMARY HEALTH CENTRE CHALAI	4
URBAN PRIMARY HEALTH CENTRE MAMBAZHAKKARA	4
FAMILY HEALTH CENTRE CHEMBOOR	5
FAMILY HEALTH CENTRE CHERUNNIYOOR	5
FAMILY HEALTH CENTRE PANA VOOR	5
FAMILY HEALTH CENTRE POZHIYOOR	5
FAMILY HEALTH CENTRE THONIPARA	5
FAMILY HEALTH CENTRE ANAKUDY	6
FAMILY HEALTH CENTRE KOTTUKAL	7
FAMILY HEALTH CENTRE KUTTICHAL	7
FAMILY HEALTH CENTRE MUKKOLA	7
FAMILY HEALTH CENTRE PARANIYAM	7
FAMILY HEALTH CENTRE AMACHAL NEW	8
FAMILY HEALTH CENTRE KADAKAMPALLY	8
FAMILY HEALTH CENTRE KARAKULAM	8
FAMILY HEALTH CENTRE MALAYADI	8
FAMILY HEALTH CENTRE ANAD	9
FAMILY HEALTH CENTRE KUNNATHUKAL	9
FAMILY HEALTH CENTRE MARANALLOOR	9
URBAN PRIMARY HEALTH CENTRE MUTTADA	9
FAMILY HEALTH CENTRE ARUVIKKARA	10
FAMILY HEALTH CENTRE EDAVA	10
FAMILY HEALTH CENTRE KARAVARAM	10
FAMILY HEALTH CENTRE VETTOOR	10
PRIMARY HEALTH CENTRE KALLIYOOR	10
URBAN HEALTH CENTRE MANNANTHALA	10
URBAN PRIMARY HEALTH CENTRE POOVATHOOR	10

Hospital	Rank
FAMILY HEALTH CENTRE VELI	36
TALUK HEAD QUARTERS HOSPITAL MALAYINKEEZHU	36
TALUK HEAD QUARTERS HOSPITAL PARASSALA	36
MENTAL HEALTH CENTRE PEROORKADA	35
INTEGRATED FAMILY HEALTH CENTRE PANGAPPARA	34
COMMUNITY HEALTH CENTRE VELLANAD	33
FAMILY HEALTH CENTRE MANICKAL	33
URBAN PRIMARY HEALTH CENTRE CHAIKOTTUKONAM	33
TALUK HOSPITAL ATTINGAL	32
TALUK HEADQUARTERS HOSPITAL CHIRAYINKEEZH	31
TALUK HOSPITAL FORT THIRUVANANTHAPURAM	31
DISTRICT HOSPITAL NEDUMANGAD	30
COMMUNITY HEALTH CENTRE KANYAKULANGARA	29
COMMUNITY HEALTH CENTRE POOVAR	29
FAMILY HEALTH CENTRE UZHAMALAKKAL	29
SECRETARIAT HEALTH CENTRE THIRUVANANTHAPURAM	29
COMMUNITY HEALTH CENTRE VILAPPIL	28
GENERAL HOSPITAL THIRUVANANTHAPURAM	28
WOMEN AND CHILDREN HOSPITAL THYCAUD	28
TALUK HOSPITAL NEMOM	27
TALUK HOSPITAL VITHURA	27
COMMUNITY HEALTH CENTRE PUTHENTHOPE	26
FAMILY HEALTH CENTRE POONTHURA	26
TALUK HEADQUARTERS HOSPITAL VARKALA	26
CHEST DISEASES HOSPITAL PULAYANARKOTTAH	25
DISTRICT MODEL HOSPITAL PEROORKADA	25
GENERAL HOSPITAL NEYYATTINKARA	25
COMMUNITY HEALTH CENTRE KALLARA	24
COMMUNITY HEALTH CENTRE PALODE	24
FAMILY HEALTH CENTRE PERINGAMMALA	24
COMMUNITY HEALTH CENTRE ARYANAD	23
FAMILY HEALTH CENTRE MANGALAPURAM	22
COMMUNITY HEALTH CENTRE ANCHUTHENGU	21

3.1 eHealth Performance - Reception Module

Reception Module is considered to be functional in an institution only if the number of total visits for the month is of minimum 500.

District	Institution Count	Institutions with Reception	% of institutions with Reception
WAYANAD	26	26	100.00%
KOZHIKODE	64	61	95.31%
THRISSUR	77	71	92.21%
THIRUVANANTHAPURAM	104	95	91.35%
MALAPPURAM	63	56	88.89%
IDUKKI	27	23	85.19%
ERNAKULAM	81	68	83.95%
ALAPPUZHA	43	36	83.72%
PALAKKAD	53	44	83.02%
KOTTAYAM	41	33	80.49%
KASARAGOD	29	23	79.31%
KANNUR	53	41	77.36%
PATHANAMTHITTA	26	20	76.92%
KOLLAM	42	32	76.19%

Hospital Name
URBAN PRIMARY HEALTH CENTRE CHAIKOTTUKONAM
URBAN HEALTH CENTRE MANNANTHALA
TALUK HEAD QUARTERS HOSPITAL PARASSALA
TALUK HEAD QUARTERS HOSPITAL MALAYINKEEZHU
MENTAL HEALTH CENTRE PEROORKADA
INTEGRATED FAMILY HEALTH CENTRE PANGAPPARA
FAMILY HEALTH CENTRE VELI
FAMILY HEALTH CENTRE MANICKAL
COMMUNITY HEALTH CENTRE VELLANAD
CHILD DEVELOPMENT CENTRE

Institutions where the reception module is either not started or not using



3.2 e-Health Performance Trend

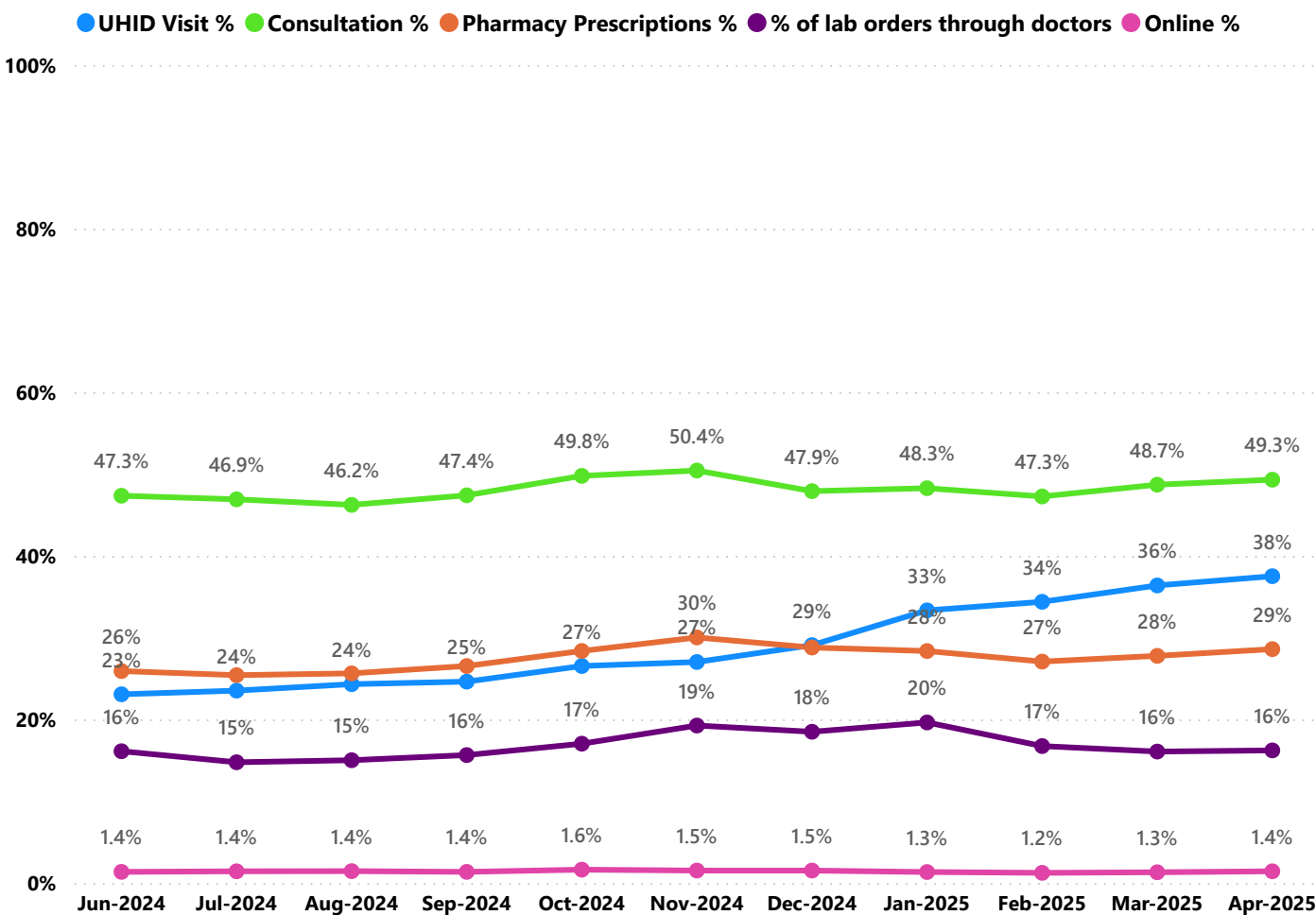

- UHID Visit % is calculated as  $(UHID\ Visits / Total\ Visit) * 100$
- Consultation % is calculated as  $(Doctor\ Consultation / OP\ Visits) * 100$
- Pharmacy % is calculated as  $(Pharmacy\ Prescriptions / Total\ OP\ Visits) * 100$
- Lab % is calculated as  $(Lab\ orders\ given\ by\ doctors / Total\ Lab\ Orders) * 100$
- Online % is calculated as  $(Online\ appointments\ via\ web\ portal / Total\ OP\ Visits) * 100$

3.3 e-Health Performance Indicators

Hospital	UHID Visit %	Consultation %	Pharmacy Prescriptions %	% of Lab Orders given by Doctors
COMMUNITY HEALTH CENTRE VELLANAD	100.00%	0.00%	0.00%	0.00%
FAMILY HEALTH CENTRE MANICKAL	100.00%	0.00%	0.00%	0.00%
URBAN PRIMARY HEALTH CENTRE CHAIKOTTUKONAM	100.00%	0.00%	0.00%	0.00%
FAMILY HEALTH CENTRE ANAKUDY	95.89%	93.72%	87.07%	26.78%
FAMILY HEALTH CENTRE PERUMPAZHUTHOOR	86.57%	96.12%	73.45%	95.68%
FAMILY HEALTH CENTRE PULIMATH	85.02%	93.68%	91.49%	47.22%
URBAN HEALTH CENTRE MANNANTHALA	80.00%	100.00%	92.47%	100.00%
FAMILY HEALTH CENTRE PULLAMPARA	79.60%	55.99%	22.16%	23.28%
FAMILY HEALTH CENTRE VEERANAKAVU	76.93%	94.75%	97.35%	89.61%
FAMILY HEALTH CENTRE KOTTUKAL	75.00%	99.56%	86.29%	34.74%
FAMILY HEALTH CENTRE KOLLAYIL	72.98%	99.44%	91.11%	64.53%
FAMILY HEALTH CENTRE PARASUVAIKKAL PARASALA	70.50%	99.63%	94.46%	100.00%
FAMILY HEALTH CENTRE THONIPARA	69.14%	97.17%	85.40%	62.67%
FAMILY HEALTH CENTRE POOZHANAD	68.78%	98.42%	86.72%	70.78%
FAMILY HEALTH CENTRE MARANALLOOR	66.61%	95.36%	83.49%	26.69%
FAMILY HEALTH CENTRE KARAVARAM	66.37%	85.85%	71.24%	34.79%
FAMILY HEALTH CENTRE AMBOORI	66.35%	75.82%	70.99%	24.40%
FAMILY HEALTH CENTRE CHEMBOOR	64.44%	99.66%	81.98%	63.17%
FAMILY HEALTH CENTRE AMACHAL NEW	64.17%	99.88%	72.18%	45.12%
FAMILY HEALTH CENTRE KALLIKKAD NEW	63.14%	99.58%	87.43%	84.36%
FAMILY HEALTH CENTRE MALAYADI	63.00%	98.42%	85.67%	35.29%
FAMILY HEALTH CENTRE CHERUNNIYOOR	61.22%	89.77%	64.22%	100.00%
FAMILY HEALTH CENTRE PANA VOOR	60.75%	93.11%	89.16%	60.64%
FAMILY HEALTH CENTRE PERINGAMMALA	60.11%	34.94%	2.90%	2.79%
FAMILY HEALTH CENTRE KATTAKADA	59.83%	42.58%	21.08%	12.93%
FAMILY HEALTH CENTRE THOLICODE	59.42%	90.32%	78.16%	29.00%
URBAN PRIMARY HEALTH CENTRE MAMBAZHAKKARA	59.41%	99.66%	79.91%	100.00%
COMMUNITY HEALTH CENTRE ARYANAD	58.97%	31.00%	9.45%	26.82%
FAMILY HEALTH CENTRE VETTOOR	58.55%	73.33%	31.38%	100.00%
INTEGRATED FAMILY HEALTH CENTRE PANGAPPARA	58.33%	0.00%	0.00%	0.00%
FAMILY HEALTH CENTRE ARUVIKKARA	58.15%	98.65%	55.50%	55.56%
COMMUNITY HEALTH CENTRE PALICKAL	58.08%	87.67%	56.36%	28.74%
COMMUNITY HEALTH CENTRE VENPAKAL	57.53%	85.88%	54.83%	9.58%
FAMILY HEALTH CENTRE MUKKOLA	56.53%	93.98%	82.55%	57.94%
FAMILY HEALTH CENTRE KUNNATHUKAL	56.23%	99.47%	89.50%	35.17%
URBAN PRIMARY HEALTH CENTRE CHALAI	55.84%	91.61%	72.75%	100.00%
FAMILY HEALTH CENTRE ANAD	55.05%	91.53%	81.46%	30.60%
FAMILY HEALTH CENTRE CHEMMARUTHY	53.16%	62.99%	40.18%	1.67%
FAMILY HEALTH CENTRE KUTTICHAL	52.90%	99.16%	83.61%	51.92%
PRIMARY HEALTH CENTRE KALLIYOOR	52.79%	85.33%	74.26%	49.18%
COMMUNITY HEALTH CENTRE KALLARA	52.41%	47.04%	9.75%	0.38%
CHEST DISEASES HOSPITAL PULAYANARKOTTAH	51.63%	27.01%	1.27%	0.00%
FAMILY HEALTH CENTRE MADAVOOR	51.60%	94.09%	81.02%	100.00%
PRIMARY HEALTH CENTRE VELLAYANI	51.60%	99.88%	89.58%	92.54%

3.3 e-Health Performance Indicators

Hospital	UHID Visit %	Consultation %	Pharmacy Prescriptions %	% of Lab Orders given by Doctors
FAMILY HEALTH CENTRE VELI	0.00%	0.00%	0.00%	0.00%
TALUK HEAD QUARTERS HOSPITAL MALAYINKEEZHU	0.00%	0.00%	0.00%	0.00%
TALUK HEAD QUARTERS HOSPITAL PARASSALA	0.00%	0.00%	0.00%	0.00%
MENTAL HEALTH CENTRE PEROORKADA	0.90%	11.28%	0.00%	0.00%
FAMILY HEALTH CENTRE POONTHURA	2.78%	50.26%	11.00%	0.00%
FAMILY HEALTH CENTRE UZHAMALAKKAL	3.14%	37.18%	2.56%	0.00%
FAMILY HEALTH CENTRE VILAVOORKKAL	3.65%	90.92%	36.30%	38.02%
FAMILY HEALTH CENTRE PUTHUKURICHY	5.29%	86.58%	61.90%	100.00%
TALUK HOSPITAL ATTINGAL	6.45%	0.00%	0.00%	0.00%
TALUK HOSPITAL FORT THIRUVANANTHAPURAM	16.12%	0.00%	0.00%	0.00%
PRIMARY HEALTH CENTRE BHARATHANNOOR	16.22%	31.68%	0.00%	100.00%
DISTRICT HOSPITAL NEDUMANGAD	16.32%	10.61%	0.00%	0.07%
TALUK HEADQUARTERS HOSPITAL CHIRAYINKEEZH	16.79%	5.34%	0.00%	0.02%
COASTAL SPECIALITY HOSPITAL VALIYATHURA	18.04%	92.78%	48.53%	91.76%
FAMILY HEALTH CENTRE JAGATHY	18.61%	93.14%	78.66%	39.30%
COMMUNITY HEALTH CENTRE PUTHENTHOPE	22.98%	49.79%	4.78%	1.05%
TALUK HOSPITAL NEMOM	23.01%	22.93%	14.04%	2.52%
DISTRICT TB CENTRE THIRUVANANTHAPURAM	23.61%	94.86%	25.33%	0.00%
WOMEN AND CHILDREN HOSPITAL THYCAUD	24.60%	28.69%	0.04%	0.40%
COMMUNITY HEALTH CENTRE IRANIMUTTOM	27.29%	94.50%	63.23%	39.56%
TALUK HEADQUARTERS HOSPITAL VARKALA	27.68%	46.26%	0.07%	2.35%
FAMILY HEALTH CENTRE THONNAKKAL	28.78%	97.38%	79.16%	25.39%
COMMUNITY HEALTH CENTRE ANDOORKONAM	29.50%	98.55%	66.67%	61.28%
FAMILY HEALTH CENTRE VATTIYOORKAVU	29.50%	78.66%	69.98%	58.70%
DISTRICT MODEL HOSPITAL PEROORKADA	31.45%	30.37%	13.90%	0.49%
FAMILY HEALTH CENTRE CHENKAL	31.56%	99.31%	90.76%	16.67%
FAMILY HEALTH CENTRE KADAKAMBALLY	31.81%	88.14%	85.67%	63.80%

4. Status of Modules Usage in Hospitals

District wise status of live institutions and the count of various modules [Reception, OP Consultation, Lab, Pharmacy] started / functional.

District	Live Institutions	Reception	Consultation	Pharmacy	Lab
THIRUVANANTHAPURAM	104	95 (91%)	88 (85%)	77 (74%)	79 (76%)
ERNAKULAM	81	68 (84%)	56 (69%)	38 (47%)	40 (49%)
THRISSUR	77	71 (92%)	68 (88%)	64 (83%)	64 (83%)
KOZHIKODE	64	61 (95%)	56 (88%)	52 (81%)	53 (83%)
MALAPPURAM	63	56 (89%)	53 (84%)	48 (76%)	45 (71%)
KANNUR	53	41 (77%)	35 (66%)	30 (57%)	27 (51%)
PALAKKAD	53	44 (83%)	43 (81%)	39 (74%)	40 (75%)
ALAPPUZHA	43	36 (84%)	35 (81%)	35 (81%)	29 (67%)
KOLLAM	42	32 (76%)	31 (74%)	31 (74%)	29 (69%)
KOTTAYAM	41	33 (80%)	33 (80%)	32 (78%)	28 (68%)
KASARAGOD	29	23 (79%)	22 (76%)	20 (69%)	17 (59%)
IDUKKI	27	23 (85%)	22 (81%)	22 (81%)	21 (78%)
WAYANAD	27	26 (96%)	24 (89%)	24 (89%)	22 (81%)
PATHANAMTHITTA	26	20 (77%)	17 (65%)	17 (65%)	17 (65%)
Total	730	629 (86%)	583 (80%)	529 (72%)	511 (70%)



5. 1 Online Appointment Booking in Hospitals (except Medical Colleges)

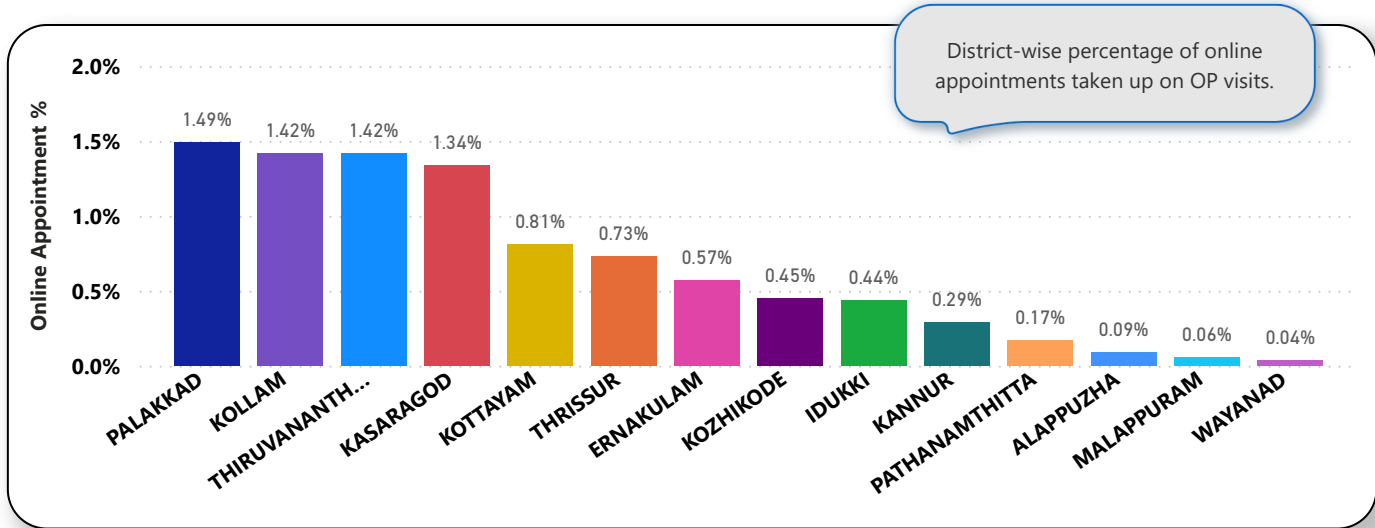
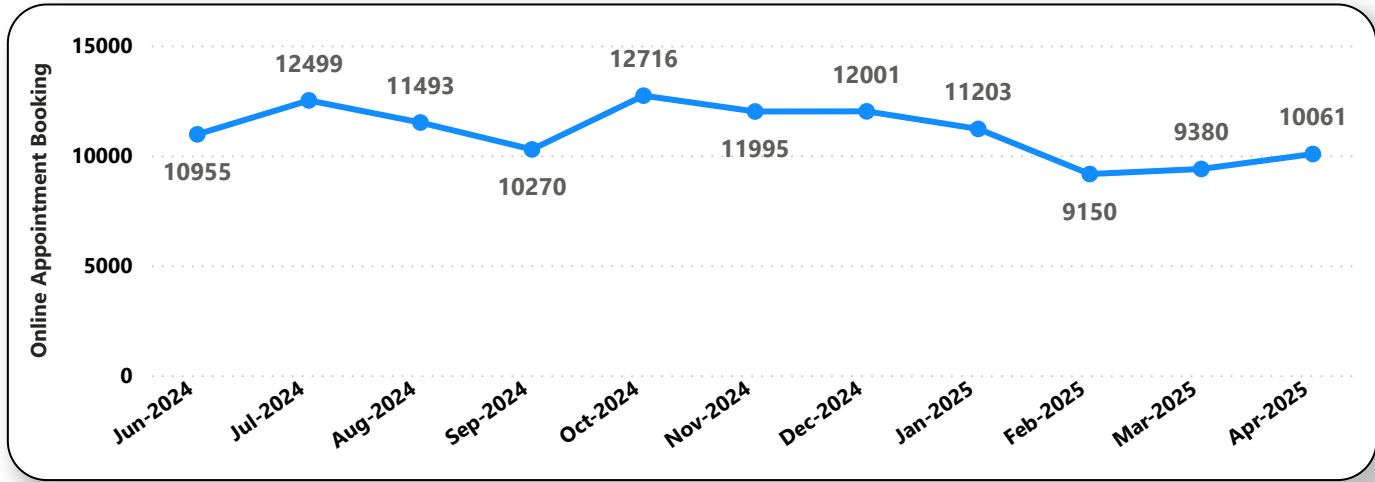
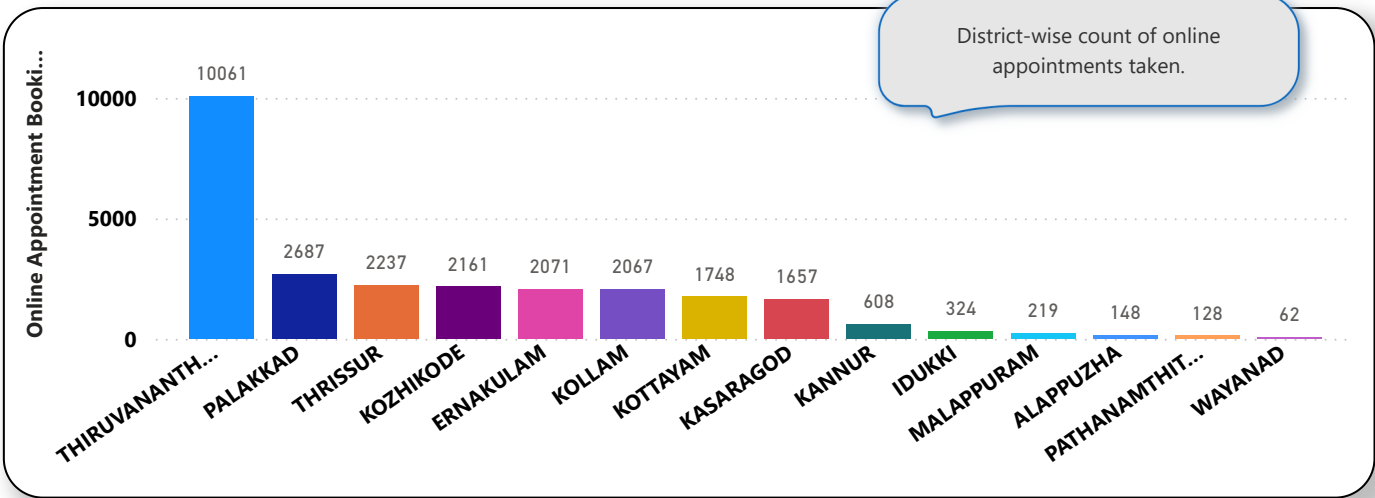



6. eHealth Performance - Reach

Reach indicates the percentage of population availing services through eHealth. The formula used to calculate is (Number of UHID registered / Population) \* 100 %.

