

1. eHealth Kerala - Vital Statistics

Hospital Type	Live Institutions
Family Health Centre	30
Urban Primary Health Centre	6
Taluk Headquarters Hospital	4
Community Health Centre	3
District Hospital	2
Taluk Hospital	2
District TB Centre	1
General Hospital	1
Medical College Hospital	1
Specialty Hospital - Women Children	1
Total	51

2. eHealth - District Ranking Matrix Based on Performance of all Institutions (except Medical Colleges)

The ranking matrix showcases the performance of districts in providing eHealth services through all institutions (excluding Medical Colleges) based on six different parameters.

These parameters include:

1.

Number of institutions where the reception module is currently using.
2.

Percentage of UHID Visits.
3.

Percentage of Doctor Consultations.
4.

Percentage of Pharmacy Prescriptions by doctors.
5.

Percentage of lab orders through doctors.
6.

Number of Live Institutions.

Weightage is assigned to the percentages calculated in intervals of 10. The rank is determined based on the sum of these weightages.

The top-performing districts should aim to maintain their positions, while the average and low-performing districts should strive to reach the 'top four' league.

The ranking matrix for the current month, August 2025, along with the previous two months, is provided in the table below.

District	June	July	August
ERNAKULAM	10	11	12
PATHANAMTHITTA	9	10	11
KOLLAM	7	9	10
KANNUR	9	10	9
KOTTAYAM	8	8	9
THIRUVANANTHAPURAM	8	9	9
KASARAGOD	10	9	8
KOZHIKODE	6	6	7
MALAPPURAM	7	7	6
ALAPPUZHA	5	5	5
THRISSUR	4	4	4
PALAKKAD	3	3	3
WAYANAD	2	2	2
IDUKKI	1	1	1

- Best performing
- Average performing
- Low performing

NB: Please note that institutions started via VPN are not considered in the rank and usage calculations.

3. eHealth - Institution Level Ranking (except Medical Colleges)

Hospital	Rank
FAMILY HEALTH CENTRE PURAKKAD	1
FAMILY HEALTH CENTRE THOTTAPPALLY	1
FAMILY HEALTH CENTRE KARTHIKAPPALLY	2
FAMILY HEALTH CENTRE VETTAKKAL	2
FAMILY HEALTH CENTRE ARATTUPUZHA	3
FAMILY HEALTH CENTRE AROOR	3
FAMILY HEALTH CENTRE CHERUTHANA	3
FAMILY HEALTH CENTRE PUNNAPRA NORTH	3
FAMILY HEALTH CENTRE BHARANIKAVU	4
FAMILY HEALTH CENTRE KANDALLOOR	4
FAMILY HEALTH CENTRE PALAMEL	4
FAMILY HEALTH CENTRE VEEYAPURAM	4
FAMILY HEALTH CENTRE CHETTIKULANGARA	5
FAMILY HEALTH CENTRE DEVIKULANGARA	5
FAMILY HEALTH CENTRE KADAMPOOR	5
FAMILY HEALTH CENTRE PALLITHODU	5
FAMILY HEALTH CENTRE PANAVALLY	5
COMMUNITY HEALTH CENTRE THRIKKUNNAPUZHA	6
FAMILY HEALTH CENTRE CHERIYANAD	6
FAMILY HEALTH CENTRE KANJIKUZH	6
FAMILY HEALTH CENTRE NOORANAD	6
URBAN PRIMARY HEALTH CENTRE CHERAVALLY	6
COMMUNITY HEALTH CENTRE MUTHUKULAM	7
FAMILY HEALTH CENTRE MARARIKULAM NORTH	7
FAMILY HEALTH CENTRE PALLIPURAM	7
FAMILY HEALTH CENTRE PERUMBALAM	7
FAMILY HEALTH CENTRE THAMARAKULAM	8
FAMILY HEALTH CENTRE KALAVOOR	9
FAMILY HEALTH CENTRE VAYALAR	10
DISTRICT TB CENTRE ALAPPUZHA	11
URBAN PRIMARY HEALTH CENTRE MULLATHU VALAPPU	12
FAMILY HEALTH CENTRE CHERTHALA SOUTH	13
FAMILY HEALTH CENTRE EZHUPUNNA	14
TALUK HOSPITAL THURAVOOR	15
WOMEN AND CHILDREN HOSPITAL ALAPPUZHA	16
FAMILY HEALTH CENTRE VALLIKUNNAM	17

Hospital	Rank
FAMILY HEALTH CENTRE KRISHNAPURAM	19
DISTRICT HOSPITAL MAVELIKARA	18
FAMILY HEALTH CENTRE VALLIKUNNAM	17
WOMEN AND CHILDREN HOSPITAL ALAPPUZHA	16
TALUK HOSPITAL THURAVOOR	15
FAMILY HEALTH CENTRE EZHUPUNNA	14
FAMILY HEALTH CENTRE CHERTHALA SOUTH	13
URBAN PRIMARY HEALTH CENTRE MULLATHU VALAPPU	12
DISTRICT TB CENTRE ALAPPUZHA	11
FAMILY HEALTH CENTRE VAYALAR	10
FAMILY HEALTH CENTRE KALAVOOR	9
FAMILY HEALTH CENTRE THAMARAKULAM	8
COMMUNITY HEALTH CENTRE MUTHUKULAM	7
FAMILY HEALTH CENTRE MARARIKULAM NORTH	7
FAMILY HEALTH CENTRE PALLIPURAM	7
FAMILY HEALTH CENTRE PERUMBALAM	7
COMMUNITY HEALTH CENTRE THRIKKUNNAPUZHA	6
FAMILY HEALTH CENTRE CHERIYANAD	6
FAMILY HEALTH CENTRE KANJIKUZH	6
FAMILY HEALTH CENTRE NOORANAD	6
URBAN PRIMARY HEALTH CENTRE CHERAVALLY	6
FAMILY HEALTH CENTRE CHETTIKULANGARA	5
FAMILY HEALTH CENTRE DEVIKULANGARA	5
FAMILY HEALTH CENTRE KADAMPOOR	5
FAMILY HEALTH CENTRE PALLITHODU	5
FAMILY HEALTH CENTRE PANAVALLY	5
FAMILY HEALTH CENTRE BHARANIKAVU	4
FAMILY HEALTH CENTRE KANDALLOOR	4
FAMILY HEALTH CENTRE PALAMEL	4
FAMILY HEALTH CENTRE VEEYAPURAM	4
FAMILY HEALTH CENTRE ARATTUPUZHA	3
FAMILY HEALTH CENTRE AROOR	3
FAMILY HEALTH CENTRE CHERUTHANA	3
FAMILY HEALTH CENTRE PUNNAPRA NORTH	3
FAMILY HEALTH CENTRE KARTHIKAPPALLY	2
FAMILY HEALTH CENTRE VETTAKKAL	2

3.1 eHealth Performance - Reception Module

Reception Module is considered to be functional in an institution only if the number of total visits for the month is of minimum 500.

District	Institution Count	Institutions with Reception	% of institutions with Reception
KOZHIKODE	66	60	90.91%
WAYANAD	31	27	87.10%
THRISSUR	77	67	87.01%
THIRUVANANTHAPURAM	117	101	86.32%
IDUKKI	27	22	81.48%
KOTTAYAM	43	35	81.40%
ERNAKULAM	87	70	80.46%
PATHANAMTHITTA	30	24	80.00%
PALAKKAD	57	43	75.44%
KASARAGOD	31	23	74.19%
ALAPPUZHA	50	37	74.00%
MALAPPURAM	84	61	72.62%
KANNUR	56	40	71.43%
KOLLAM	46	29	63.04%

Institutions where the reception module is either not started or not using

Hospital Name

FAMILY HEALTH CENTRE KRISHNAPURAM

3.2 e-Health Performance Trend

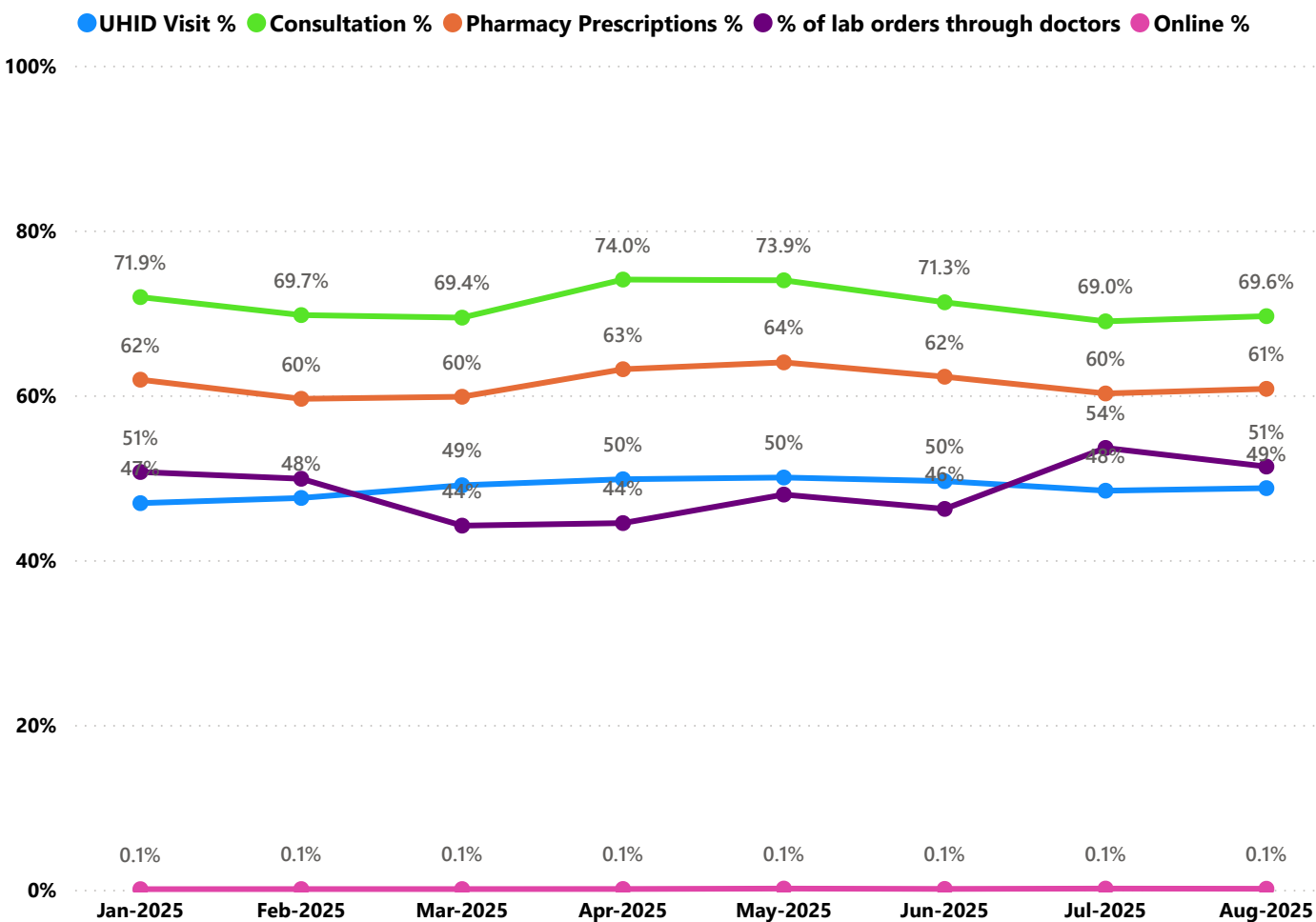

- UHID Visit % is calculated as $(UHID\ Visits / Total\ Visit) \times 100$
- Consultation % is calculated as $(Doctor\ Consultation / OP\ Visits) \times 100$
- Pharmacy % is calculated as $(Pharmacy\ Prescriptions / Total\ OP\ Visits) \times 100$
- Lab % is calculated as $(Lab\ orders\ given\ by\ doctors / Total\ Lab\ Orders) \times 100$
- Online % is calculated as $(Online\ appointments\ via\ web\ portal / Total\ OP\ Visits) \times 100$

3.3 e-Health Performance Indicators

Hospital	UHID Visit %	Consultation %	Pharmacy Prescriptions %	% of Lab Orders given by Doctors
FAMILY HEALTH CENTRE THOTTAPPALLY	100.00%	99.93%	100.00%	100.00%
FAMILY HEALTH CENTRE PURAKKAD	99.87%	97.99%	98.18%	100.00%
FAMILY HEALTH CENTRE VETTAKKAL	89.30%	95.85%	93.81%	90.43%
FAMILY HEALTH CENTRE KARTHIKAPPALLY	81.41%	97.46%	92.59%	97.58%
FAMILY HEALTH CENTRE PERUMBALAM	80.78%	74.91%	69.78%	99.62%
FAMILY HEALTH CENTRE PALAMEL	78.07%	99.55%	89.90%	92.38%
FAMILY HEALTH CENTRE CHERIYANAD	75.04%	87.29%	83.96%	81.21%
FAMILY HEALTH CENTRE PUNNAPRA NORTH	74.97%	98.54%	92.96%	100.00%
FAMILY HEALTH CENTRE KADAMPOOR	74.22%	92.22%	74.20%	100.00%
FAMILY HEALTH CENTRE PANAVALLY	73.69%	94.22%	89.88%	81.82%
FAMILY HEALTH CENTRE AROOR	71.48%	99.67%	92.19%	100.00%
FAMILY HEALTH CENTRE CHERUTHANA	70.63%	97.55%	92.37%	100.00%
FAMILY HEALTH CENTRE ARATTUPUZHA	70.04%	99.19%	92.12%	94.83%
FAMILY HEALTH CENTRE THAMARAKULAM	69.99%	97.74%	82.18%	59.93%
URBAN PRIMARY HEALTH CENTRE CHERAVALLY	69.84%	90.69%	76.53%	100.00%
FAMILY HEALTH CENTRE KANDALLOOR	69.65%	96.91%	93.33%	98.57%
URBAN PRIMARY HEALTH CENTRE MULLATHU VALAPPU	67.54%	59.81%	47.54%	73.64%
FAMILY HEALTH CENTRE PALLIPURAM	66.18%	93.56%	85.61%	78.80%
FAMILY HEALTH CENTRE CHETTIKULANGARA	64.83%	98.13%	84.32%	100.00%
FAMILY HEALTH CENTRE DEVIKULANGARA	63.73%	99.59%	94.29%	89.42%
FAMILY HEALTH CENTRE KANJIKUZH	62.74%	96.84%	89.22%	86.39%
FAMILY HEALTH CENTRE BHARANIKAVU	62.10%	99.90%	91.49%	99.71%
FAMILY HEALTH CENTRE VEEYAPURAM	61.03%	99.19%	91.58%	100.00%
FAMILY HEALTH CENTRE MARARIKULAM NORTH	58.56%	96.36%	90.70%	74.36%
COMMUNITY HEALTH CENTRE THRIKKUNNAPUZHA	54.78%	95.02%	87.70%	96.55%
FAMILY HEALTH CENTRE VALLIKUNNAM	53.77%	0.06%	0.06%	0.00%
FAMILY HEALTH CENTRE NOORANAD	53.29%	95.38%	91.40%	81.15%
FAMILY HEALTH CENTRE PALLITHODU	53.23%	100.00%	93.39%	100.00%
FAMILY HEALTH CENTRE CHERTHALA SOUTH	52.98%	83.81%	47.06%	23.95%
COMMUNITY HEALTH CENTRE MUTHUKULAM	47.77%	97.85%	89.09%	100.00%
FAMILY HEALTH CENTRE EZHUPUNNA	44.14%	66.56%	63.54%	26.52%
FAMILY HEALTH CENTRE VAYALAR	40.58%	91.34%	76.94%	68.33%
FAMILY HEALTH CENTRE KALAVOOR	34.48%	94.72%	69.60%	100.00%
FAMILY HEALTH CENTRE KRISHNAPURAM	25.21%	0.00%	0.00%	0.00%
TALUK HOSPITAL THURAVOOR	24.16%	68.12%	54.79%	47.70%
DISTRICT TB CENTRE ALAPPUZHA	21.37%	94.34%	55.66%	100.00%
DISTRICT HOSPITAL MAVELIKARA	20.75%	5.73%	2.39%	0.00%
WOMEN AND CHILDREN HOSPITAL ALAPPUZHA	19.23%	39.89%	27.47%	53.48%

Non - eHealth Institutions Started

Hospital Name	Advance Appointment/Reception
TALUK HEADQUARTERS HOSPITAL CHERTHALA	19120
FAMILY HEALTH CENTRE VALLIKUNNAM	3329
URBAN PRIMARY HEALTH CENTRE KARUVA	2385
URBAN PRIMARY HEALTH CENTRE THONDANKULANGARA	2167
URBAN PRIMARY HEALTH CENTRE MANGALAM	2138
URBAN PRIMARY HEALTH CENTRE NEHRUTROPHY	1066
FAMILY HEALTH CENTRE KRISHNAPURAM	119
GENERAL HOSPITAL ALAPPUZHA	54
TALUK HEADQUARTERS HOSPITAL HARIPAD	11
DISRICT HOSPITAL CHENGANNUR	9
TALUK HEADQUARTERS HOSPITAL KAYAMKULAM	1
COMMUNITY HEALTH CENTRE KURATHIKAD	0
RURAL HEALTH TRAINING CENTRE CHETTIKAD	0
TALUK HEADQUARTERS HOSPITAL PULINCUNNU	0
Total	30399

4. Status of Modules Usage in Hospitals

District wise status of live institutions and the count of various modules [Reception, OP Consultation, Lab, Pharmacy] started / functional.

District	Live Institutions	Reception	Consultation	Pharmacy	Lab
THIRUVANANTHAPURAM	105	101 (96%)	90 (86%)	77 (73%)	78 (74%)
ERNAKULAM	80	70 (88%)	56 (70%)	40 (50%)	42 (53%)
MALAPPURAM	77	61 (79%)	59 (77%)	52 (68%)	42 (55%)
THRISSUR	71	67 (94%)	65 (92%)	62 (87%)	61 (86%)
KOZHIKODE	63	60 (95%)	54 (86%)	52 (83%)	53 (84%)
PALAKKAD	47	43 (91%)	41 (87%)	37 (79%)	37 (79%)
KANNUR	46	40 (87%)	35 (76%)	32 (70%)	29 (63%)
ALAPPUZHA	38	37 (97%)	36 (95%)	35 (92%)	34 (89%)
KOTTAYAM	38	35 (92%)	34 (89%)	32 (84%)	29 (76%)
KOLLAM	34	29 (85%)	28 (82%)	28 (82%)	26 (76%)
WAYANAD	28	27 (96%)	24 (86%)	23 (82%)	23 (82%)
KASARAGOD	26	23 (88%)	21 (81%)	19 (73%)	17 (65%)
PATHANAMTHITTA	24	24 (100%)	17 (71%)	17 (71%)	17 (71%)
IDUKKI	23	22 (96%)	21 (91%)	21 (91%)	19 (83%)
Total	700	639 (91%)	581 (83%)	527 (75%)	507 (72%)

5. 1 Online Appointment Booking in Hospitals (except Medical Colleges)

