

1. eHealth Kerala - Vital Statistics

Hospital Type	Live Institutions
Family Health Centre	44
Community Health Centre	7
Taluk Hospital	6
Urban Primary Health Centre	5
Medical College Hospital	3
District Hospital	1
General Hospital	1
Specialty Hospital - Women Children	1
Taluk Headquarters Hospital	1
Total	69

2. eHealth - District Ranking Matrix Based on Performance of all Institutions (except Medical Colleges)

The ranking matrix showcases the performance of districts in providing eHealth services through all institutions (excluding Medical Colleges) based on six different parameters.

These parameters include:

1.

Number of institutions where the reception module is currently using.
2.

Percentage of UHID Visits.
3.

Percentage of Doctor Consultations.
4.

Percentage of Pharmacy Prescriptions by doctors.
5.

Percentage of lab orders through doctors.
6.

Number of Live Institutions.

Weightage is assigned to the percentages calculated in intervals of 10. The rank is determined based on the sum of these weightages.

The top-performing districts should aim to maintain their positions, while the average and low-performing districts should strive to reach the 'top four' league.

The ranking matrix for the current month, August 2025, along with the previous two months, is provided in the table below.

District	June	July	August
ERNAKULAM	10	11	12
PATHANAMTHITTA	9	10	11
KOLLAM	7	9	10
KANNUR	9	10	9
KOTTAYAM	8	8	9
THIRUVANANTHAPURAM	8	9	9
KASARAGOD	10	9	8
KOZHIKODE	6	6	7
MALAPPURAM	7	7	6
ALAPPUZHA	5	5	5
THRISSUR	4	4	4
PALAKKAD	3	3	3
WAYANAD	2	2	2
IDUKKI	1	1	1

- Best performing
- Average performing
- Low performing

NB: Please note that institutions started via VPN are not considered in the rank and usage calculations.

3. eHealth - Institution Level Ranking (except Medical Colleges)

Hospital	Rank
URBAN PRIMARY HEALTH CENTRE KALLUNIRA	1
FAMILY HEALTH CENTRE IRIVALLUR	2
FAMILY HEALTH CENTRE RAMANATUKARA	3
FAMILY HEALTH CENTRE VADAKARA	3
FAMILY HEALTH CENTRE AYANCHERY	4
FAMILY HEALTH CENTRE IRINGAL KOTTAKKAL	4
FAMILY HEALTH CENTRE KAKKODI	4
FAMILY HEALTH CENTRE KAYANNA	4
FAMILY HEALTH CENTRE KIZHAKOTH	4
FAMILY HEALTH CENTRE MADAVOOR KOZHIKODE	5
FAMILY HEALTH CENTRE MANIYOOR	5
FAMILY HEALTH CENTRE MOODADI	5
COMMUNITY HEALTH CENTRE THIRUVANGOOR	6
FAMILY HEALTH CENTRE KODIYATHUR	6
FAMILY HEALTH CENTRE THIRUVAMBADI	6
FAMILY HEALTH CENTRE ARIKKULAM	7
FAMILY HEALTH CENTRE ATHOLI	7
FAMILY HEALTH CENTRE CHORODE	7
FAMILY HEALTH CENTRE ERAMANGALAM	7
FAMILY HEALTH CENTRE KAKKUR	7
FAMILY HEALTH CENTRE KAYAKKODY	7
FAMILY HEALTH CENTRE KODARANJI	7
FAMILY HEALTH CENTRE PANANGAD	7
FAMILY HEALTH CENTRE PURAMERY	7
FAMILY HEALTH CENTRE VANIMEL	7
URBAN FAMILY HEALTH CENTRE PAYYANAKKAL	7
COMMUNITY HEALTH CENTRE KOORACHUNDU	8
FAMILY HEALTH CENTRE AZHIYUR	8
FAMILY HEALTH CENTRE KODENCHERY	8
FAMILY HEALTH CENTRE NARIPATTA	8
URBAN FAMILY HEALTH CENTRE PAYYOLI	8
FAMILY HEALTH CENTRE CHENGOTTUKAVU	9
FAMILY HEALTH CENTRE KOTTUR	9
FAMILY HEALTH CENTRE KUNNAMANGALAM	9
FAMILY HEALTH CENTRE NOCHAD	9
COMMUNITY HEALTH CENTRE MUKKAM	10
FAMILY HEALTH CENTRE KARASSERY	10
FAMILY HEALTH CENTRE MARUTHONKARA	10

Hospital	Rank
URBAN FAMILY HEALTH CENTRE KINASSERY	31
FAMILY HEALTH CENTRE PERUVANNAMUZHI	30
COMMUNITY HEALTH CENTRE VALAYAM	29
FAMILY HEALTH CENTRE CHERUVANNUR NALLALAM	28
FAMILY HEALTH CENTRE OMASSERY	28
TALUK HOSPITAL FEROKE	27
FAMILY HEALTH CENTRE PERUMANNA	26
TALUK HOSPITAL PERAMBRA	26
COMMUNITY HEALTH CENTRE KODUVALLY	25
TALUK HOSPITAL KUTTIADI	24
FAMILY HEALTH CENTRE BEYPORE	23
DISTRICT HOSPITAL VADAKARA	22
FAMILY HEALTH CENTRE CHEKKIAD	22
TALUK HOSPITAL NADAPURAM	21
COMMUNITY HEALTH CENTRE ULLIYERI	20
FAMILY HEALTH CENTRE PUDUPPADI	19
WOMEN AND CHILDREN HOSPITAL KOZHIKODE	18
TALUK HEADQUARTERS HOSPITAL KOYILANDY	17
FAMILY HEALTH CENTRE CHALIYAM	16
GENERAL HOSPITAL KOZHIKODE	16
FAMILY HEALTH CENTRE MANGAD	15
URBAN FAMILY HEALTH CENTRE FEROKE	14
FAMILY HEALTH CENTRE CHANGAROTH	13
FAMILY HEALTH CENTRE MEPPAYUR	12
FAMILY HEALTH CENTRE PUTHIYAPPA	11
COMMUNITY HEALTH CENTRE MUKKAM	10
FAMILY HEALTH CENTRE KARASSERY	10
FAMILY HEALTH CENTRE MARUTHONKARA	10
FAMILY HEALTH CENTRE CHENGOTTUKAVU	9
FAMILY HEALTH CENTRE KOTTUR	9
FAMILY HEALTH CENTRE KUNNAMANGALAM	9
FAMILY HEALTH CENTRE NOCHAD	9
COMMUNITY HEALTH CENTRE KOORACHUNDU	8
FAMILY HEALTH CENTRE AZHIYUR	8
FAMILY HEALTH CENTRE KODENCHERY	8
FAMILY HEALTH CENTRE NARIPATTA	8
URBAN FAMILY HEALTH CENTRE PAYYOLI	8

3.1 eHealth Performance - Reception Module

Reception Module is considered to be functional in an institution only if the number of total visits for the month is of minimum 500.

District	Institution Count	Institutions with Reception	% of institutions with Reception
KOZHIKODE	66	60	90.91%
WAYANAD	31	27	87.10%
THRISSUR	77	67	87.01%
THIRUVANANTHAPURAM	117	101	86.32%
IDUKKI	27	22	81.48%
KOTTAYAM	43	35	81.40%
ERNAKULAM	87	70	80.46%
PATHANAMTHITTA	30	24	80.00%
PALAKKAD	57	43	75.44%
KASARAGOD	31	23	74.19%
ALAPPUZHA	50	37	74.00%
MALAPPURAM	84	61	72.62%
KANNUR	56	40	71.43%
KOLLAM	46	29	63.04%

Institutions where the reception module is either not started or not using

Hospital Name

URBAN FAMILY HEALTH CENTRE KINASSERY

URBAN FAMILY HEALTH CENTRE FEROKE

FAMILY HEALTH CENTRE PERUVANNAMUZHI

3.2 e-Health Performance Trend

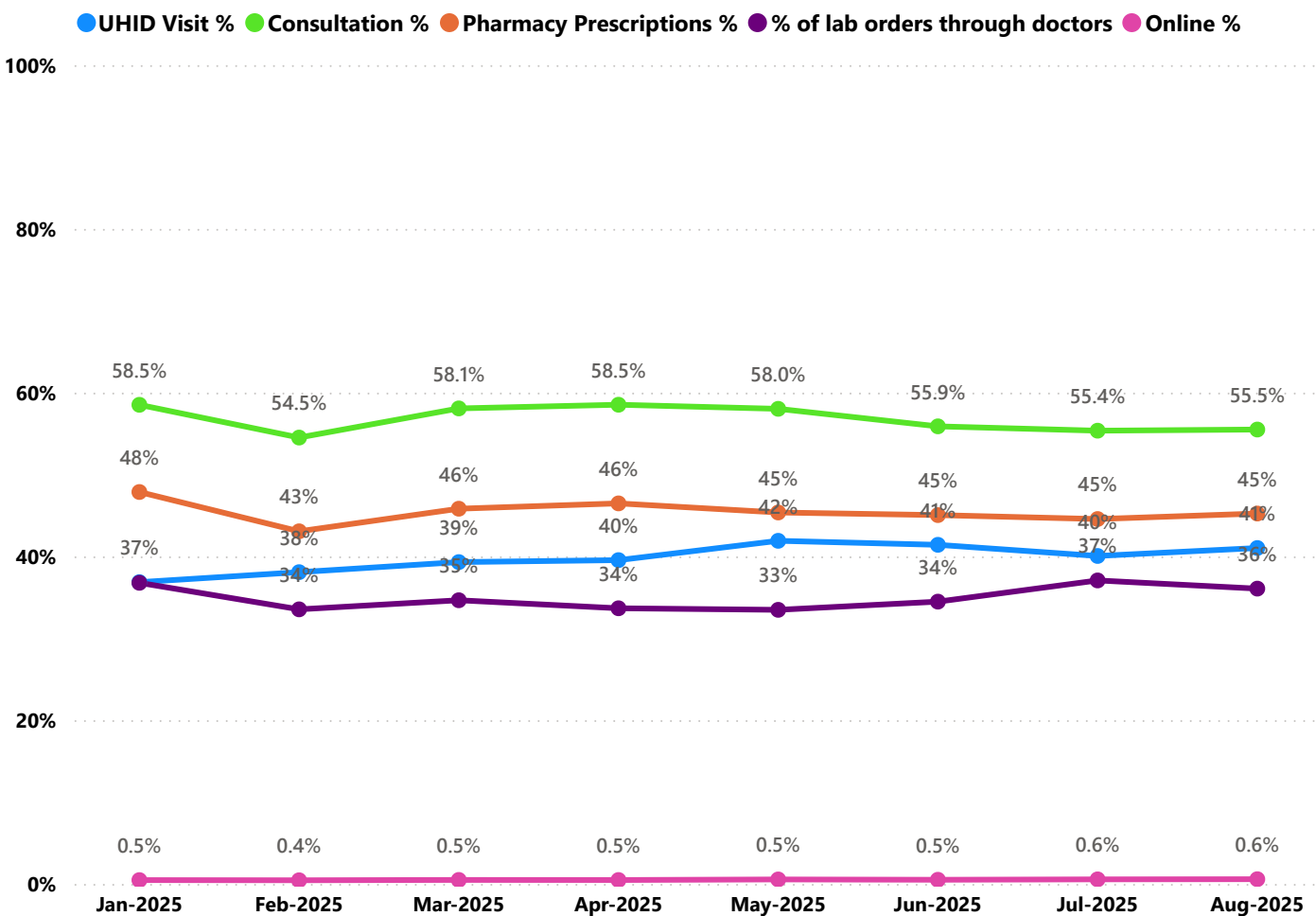

- UHID Visit % is calculated as (UHID Visits / Total Visit) *100
- Consultation % is calculated as (Doctor Consultation / OP Visits) *100
- Pharmacy % is calculated as (Pharmacy Prescriptions/ Total OP Visits) *100
- Lab % is calculated as (Lab orders given by doctors/Total Lab Orders) *100
- Online % is calculated as (Online appointments via web portal/Total OP Visits) *100

3.3 e-Health Performance Indicators

Hospital	UHID Visit %	Consultation %	Pharmacy Prescriptions %	% of Lab Orders given by Doctors
FAMILY HEALTH CENTRE PERUVANNAMUZHI	100.00%	0.00%	0.00%	0.00%
URBAN FAMILY HEALTH CENTRE PAYYOLI	81.02%	92.08%	87.27%	15.08%
URBAN PRIMARY HEALTH CENTRE KALLUNIRA	80.28%	91.60%	93.12%	78.81%
FAMILY HEALTH CENTRE KODENCHERY	75.48%	87.32%	80.68%	37.91%
DISTRICT HOSPITAL VADAKARA	75.38%	13.98%	8.62%	5.59%
FAMILY HEALTH CENTRE CHENGOTTUKAVU	73.21%	99.33%	95.01%	5.49%
FAMILY HEALTH CENTRE PURAMERY	72.75%	93.48%	89.14%	36.37%
FAMILY HEALTH CENTRE KOTTUR	72.67%	80.62%	76.97%	39.79%
FAMILY HEALTH CENTRE KARASSERY	72.17%	89.58%	50.33%	21.69%
FAMILY HEALTH CENTRE IRIVALLUR	70.97%	86.30%	92.48%	88.23%
FAMILY HEALTH CENTRE KAKKUR	69.67%	94.34%	91.51%	38.34%
FAMILY HEALTH CENTRE ERAMANGALAM	68.19%	96.09%	90.52%	34.03%
FAMILY HEALTH CENTRE CHORODE	67.49%	93.61%	90.35%	36.14%
URBAN FAMILY HEALTH CENTRE PAYYANAKKAL	66.63%	86.67%	75.20%	67.16%
FAMILY HEALTH CENTRE THIRUVAMBADI	64.02%	89.85%	83.87%	62.36%
FAMILY HEALTH CENTRE VADAKARA	63.84%	98.98%	91.69%	70.23%
FAMILY HEALTH CENTRE AYANCHERY	63.55%	94.50%	91.23%	65.46%
FAMILY HEALTH CENTRE RAMANATUKARA	62.71%	99.37%	92.13%	76.10%
FAMILY HEALTH CENTRE MOODADI	62.37%	98.92%	91.68%	56.45%
FAMILY HEALTH CENTRE KIZHAKOTH	61.24%	96.36%	92.63%	67.38%
COMMUNITY HEALTH CENTRE KODUVALLY	59.93%	0.00%	0.00%	0.00%
FAMILY HEALTH CENTRE KAKKODI	58.30%	91.31%	90.60%	79.42%
FAMILY HEALTH CENTRE ATHOLI	58.17%	94.44%	90.72%	47.33%
COMMUNITY HEALTH CENTRE THIRUVANGOOR	57.75%	98.86%	85.53%	61.17%
FAMILY HEALTH CENTRE KAYANNA	57.61%	95.93%	91.03%	75.08%
FAMILY HEALTH CENTRE KAYAKKODY	57.34%	91.07%	88.66%	55.29%
FAMILY HEALTH CENTRE PANANGAD	55.63%	94.48%	85.53%	52.79%
FAMILY HEALTH CENTRE MANGAD	55.11%	68.48%	52.27%	19.32%
FAMILY HEALTH CENTRE MANIYOOR	54.24%	96.04%	93.39%	64.76%
FAMILY HEALTH CENTRE BEYPORE	54.11%	13.88%	13.76%	3.46%
FAMILY HEALTH CENTRE VANIMEL	54.07%	95.13%	91.06%	49.46%
FAMILY HEALTH CENTRE KODIYATHUR	52.45%	97.33%	90.99%	50.86%
FAMILY HEALTH CENTRE MADAVOOR KOZHICODE	52.13%	99.76%	92.25%	66.52%
FAMILY HEALTH CENTRE NARIPATTA	48.02%	93.76%	90.60%	47.83%
FAMILY HEALTH CENTRE ARIKKULAM	47.37%	99.39%	86.25%	60.43%
COMMUNITY HEALTH CENTRE ULLIYERI	47.23%	35.03%	31.44%	18.00%
FAMILY HEALTH CENTRE MEPPAYUR	46.44%	78.30%	65.17%	38.34%
URBAN FAMILY HEALTH CENTRE FEROKE	46.41%	93.59%	85.90%	71.43%
FAMILY HEALTH CENTRE NOCHAD	43.65%	93.88%	89.79%	40.28%
FAMILY HEALTH CENTRE IRINGAL KOTTAKKAL	41.08%	99.69%	90.50%	82.33%
FAMILY HEALTH CENTRE KODARANJI	39.88%	96.51%	91.45%	65.40%
FAMILY HEALTH CENTRE MARUTHONKARA	38.76%	93.37%	89.28%	22.06%

3.3 e-Health Performance Indicators

Hospital	UHID Visit %	Consultation %	Pharmacy Prescriptions %	% of Lab Orders given by Doctors
URBAN FAMILY HEALTH CENTRE KINASSERY	0.00%	0.00%	0.00%	0.00%
TALUK HOSPITAL PERAMBRA	4.29%	25.00%	14.84%	1.92%
COMMUNITY HEALTH CENTRE VALAYAM	6.33%	0.00%	0.00%	0.00%
TALUK HOSPITAL KUTTIADI	9.44%	39.01%	34.93%	0.44%
FAMILY HEALTH CENTRE CHERUVANNUR NALLALAM	13.77%	0.00%	0.00%	0.00%
FAMILY HEALTH CENTRE OMASSERY	14.94%	0.09%	0.00%	0.00%
FAMILY HEALTH CENTRE CHEKKIAD	15.18%	47.60%	21.68%	19.85%
WOMEN AND CHILDREN HOSPITAL KOZHIKODE	17.88%	36.76%	2.71%	100.00%
FAMILY HEALTH CENTRE AZHIYUR	19.25%	91.24%	88.26%	80.21%
COMMUNITY HEALTH CENTRE KOORACHUNDU	21.20%	89.61%	82.20%	80.56%
TALUK HOSPITAL FEROKE	21.34%	0.00%	0.00%	0.00%
FAMILY HEALTH CENTRE PUTHIYAPPA	22.08%	71.99%	68.79%	66.24%
TALUK HEADQUARTERS HOSPITAL KOYILANDY	22.45%	31.87%	6.53%	100.00%
TALUK HOSPITAL NADAPURAM	27.51%	41.17%	22.62%	11.09%
COMMUNITY HEALTH CENTRE MUKKAM	31.06%	87.27%	72.64%	44.35%
FAMILY HEALTH CENTRE PUDUPPADI	31.10%	53.94%	35.88%	18.85%
FAMILY HEALTH CENTRE CHANGAROTH	31.79%	80.39%	77.57%	16.98%
FAMILY HEALTH CENTRE PERUMANNA	32.06%	5.35%	3.07%	0.00%
FAMILY HEALTH CENTRE KUNNAMANGALAM	32.09%	97.91%	89.94%	55.25%
FAMILY HEALTH CENTRE CHALIYAM	33.95%	58.89%	44.79%	33.89%
GENERAL HOSPITAL KOZHIKODE	34.90%	32.45%	0.00%	100.00%
FAMILY HEALTH CENTRE MARUTHONKARA	38.76%	93.37%	89.28%	22.06%
FAMILY HEALTH CENTRE KODARANJI	39.88%	96.51%	91.45%	65.40%
FAMILY HEALTH CENTRE IRINGAL KOTTAKKAL	41.08%	99.69%	90.50%	82.33%
FAMILY HEALTH CENTRE NOCHAD	43.65%	93.88%	89.79%	40.28%
URBAN FAMILY HEALTH CENTRE FEROKE	46.41%	93.59%	85.90%	71.43%
FAMILY HEALTH CENTRE MEPPAYUR	46.44%	78.30%	65.17%	38.34%
COMMUNITY HEALTH CENTRE ULLIYERI	47.23%	35.03%	31.44%	18.00%
FAMILY HEALTH CENTRE ARIKKULAM	47.37%	99.39%	86.25%	60.43%
FAMILY HEALTH CENTRE NARIPATTA	48.02%	93.76%	90.60%	47.83%
FAMILY HEALTH CENTRE MADAVOOR KOZHIKODE	52.13%	99.76%	92.25%	66.52%
FAMILY HEALTH CENTRE KODIYATHUR	52.45%	97.33%	90.99%	50.86%
FAMILY HEALTH CENTRE VANIMEL	54.07%	95.13%	91.06%	49.46%
FAMILY HEALTH CENTRE BEYPORE	54.11%	13.88%	13.76%	3.46%
FAMILY HEALTH CENTRE MANIYOOR	54.24%	96.04%	93.39%	64.76%
FAMILY HEALTH CENTRE MANGAD	55.11%	68.48%	52.27%	19.32%
FAMILY HEALTH CENTRE PANANGAD	55.63%	94.48%	85.53%	52.79%
FAMILY HEALTH CENTRE KAYAKKODY	57.34%	91.07%	88.66%	55.29%
FAMILY HEALTH CENTRE KAYANNA	57.61%	95.93%	91.03%	75.08%
COMMUNITY HEALTH CENTRE THIRUVANGOOR	57.75%	98.86%	85.53%	61.17%
FAMILY HEALTH CENTRE ATHOLI	58.17%	94.44%	90.72%	47.33%
FAMILY HEALTH CENTRE KAKKODI	58.30%	91.31%	90.60%	79.42%
COMMUNITY HEALTH CENTRE KODUVALLY	59.93%	0.00%	0.00%	0.00%

Non - eHealth Institutions Started

Hospital Name	Advance Appointment/Reception
TALUK HOSPITAL BALUSSERY	23826
COMMUNITY HEALTH CENTRE OLAVANNA	7454
TALUK HEADQUARTERS HOSPITAL THAMARASSERY	7
Total	31287

4. Status of Modules Usage in Hospitals

District wise status of live institutions and the count of various modules [Reception, OP Consultation, Lab, Pharmacy] started / functional.

District	Live Institutions	Reception	Consultation	Pharmacy	Lab
THIRUVANANTHAPURAM	105	101 (96%)	90 (86%)	77 (73%)	78 (74%)
ERNAKULAM	80	70 (88%)	56 (70%)	40 (50%)	42 (53%)
MALAPPURAM	77	61 (79%)	59 (77%)	52 (68%)	42 (55%)
THRISSUR	71	67 (94%)	65 (92%)	62 (87%)	61 (86%)
KOZHIKODE	63	60 (95%)	54 (86%)	52 (83%)	53 (84%)
PALAKKAD	47	43 (91%)	41 (87%)	37 (79%)	37 (79%)
KANNUR	46	40 (87%)	35 (76%)	32 (70%)	29 (63%)
ALAPPUZHA	38	37 (97%)	36 (95%)	35 (92%)	34 (89%)
KOTTAYAM	38	35 (92%)	34 (89%)	32 (84%)	29 (76%)
KOLLAM	34	29 (85%)	28 (82%)	28 (82%)	26 (76%)
WAYANAD	28	27 (96%)	24 (86%)	23 (82%)	23 (82%)
KASARAGOD	26	23 (88%)	21 (81%)	19 (73%)	17 (65%)
PATHANAMTHITTA	24	24 (100%)	17 (71%)	17 (71%)	17 (71%)
IDUKKI	23	22 (96%)	21 (91%)	21 (91%)	19 (83%)
Total	700	639 (91%)	581 (83%)	527 (75%)	507 (72%)

5. 1 Online Appointment Booking in Hospitals (except Medical Colleges)

