

1. eHealth Kerala - Vital Statistics

Hospital Type	Live Institutions
Family Health Centre	19
Taluk Headquarters Hospital	4
Community Health Centre	2
Urban Primary Health Centre	2
District Hospital	1
General Hospital	1
Specialty Hospital - Women Children	1
Taluk Hospital	1
Total	31

2. eHealth - District Ranking Matrix Based on Performance of all Institutions (except Medical Colleges)

The ranking matrix showcases the performance of districts in providing eHealth services through all institutions (excluding Medical Colleges) based on six different parameters.

These parameters include:

1.

Number of institutions where the reception module is currently using.
2.

Percentage of UHID Visits.
3.

Percentage of Doctor Consultations.
4.

Percentage of Pharmacy Prescriptions by doctors.
5.

Percentage of lab orders through doctors.
6.

Number of Live Institutions.

Weightage is assigned to the percentages calculated in intervals of 10. The rank is determined based on the sum of these weightages.

The top-performing districts should aim to maintain their positions, while the average and low-performing districts should strive to reach the 'top four' league.

The ranking matrix for the current month, August 2025, along with the previous two months, is provided in the table below.

District	June	July	August
ERNAKULAM	10	11	12
PATHANAMTHITTA	9	10	11
KOLLAM	7	9	10
KANNUR	9	10	9
KOTTAYAM	8	8	9
THIRUVANANTHAPURAM	8	9	9
KASARAGOD	10	9	8
KOZHIKODE	6	6	7
MALAPPURAM	7	7	6
ALAPPUZHA	5	5	5
THRISSUR	4	4	4
PALAKKAD	3	3	3
WAYANAD	2	2	2
IDUKKI	1	1	1

- Best performing
- Average performing
- Low performing

NB: Please note that institutions started via VPN are not considered in the rank and usage calculations.

3. eHealth - Institution Level Ranking (except Medical Colleges)

Hospital	Rank
FAMILY HEALTH CENTRE ENNAPPARA	1
FAMILY HEALTH CENTRE KUMBADAJE	1
FAMILY HEALTH CENTRE BELLUR	2
FAMILY HEALTH CENTRE NARKILAKKAD	2
FAMILY HEALTH CENTRE UDUMBANTHALA	3
BLOCK FAMILY HEALTH CENTRE CHERUVATHUR	4
URBAN PRIMARY HEALTH CENTRE NILESHWARAM	4
URBAN PRIMARY HEALTH CENTRE PULLIKUNNU	5
FAMILY HEALTH CENTRE ANANDASRAM	6
FAMILY HEALTH CENTRE CHATTANCHAL	6
FAMILY HEALTH CENTRE KARINDALAM	6
WOMEN AND CHILDREN GOVERMENT HOSPITAL KANHANGAD	6
FAMILY HEALTH CENTRE OLAT	7
FAMILY HEALTH CENTRE PALLIKKARE	8
FAMILY HEALTH CENTRE KAYYUR	9
FAMILY HEALTH CENTRE MULLERIYA	10
FAMILY HEALTH CENTRE UDMA	11
FAMILY HEALTH CENTRE MADIKAI	12
DISTRICT HOSPITAL KANHANGAD	13
FAMILY HEALTH CENTRE MOGRALPUTHUR	14
GENERAL HOSPITAL KASARAGOD	15
FAMILY HEALTH CENTRE PERLA	16
BLOCK FAMILY HEALTH CENTRE PERIYE	17
FAMILY HEALTH CENTRE PANATHUR	18
FAMILY HEALTH CENTRE AJANUR	19
FAMILY HEALTH CENTRE VALIYAPARAMABA	20

3.1 eHealth Performance - Reception Module

Reception Module is considered to be functional in an institution only if the number of total visits for the month is of minimum 500.

District	Institution Count	Institutions with Reception	% of institutions with Reception
KOZHIKODE	66	60	90.91%
WAYANAD	31	27	87.10%
THRISSUR	77	67	87.01%
THIRUVANANTHAPURAM	117	101	86.32%
IDUKKI	27	22	81.48%
KOTTAYAM	43	35	81.40%
ERNAKULAM	87	70	80.46%
PATHANAMTHITTA	30	24	80.00%
PALAKKAD	57	43	75.44%
KASARAGOD	31	23	74.19%
ALAPPUZHA	50	37	74.00%
MALAPPURAM	84	61	72.62%
KANNUR	56	40	71.43%
KOLLAM	46	29	63.04%

Institutions where the reception module is either not started or not using

Hospital Name
FAMILY HEALTH CENTRE VALIYAPARAMABA
FAMILY HEALTH CENTRE MADIKAI
FAMILY HEALTH CENTRE AJANUR

3.2 e-Health Performance Trend

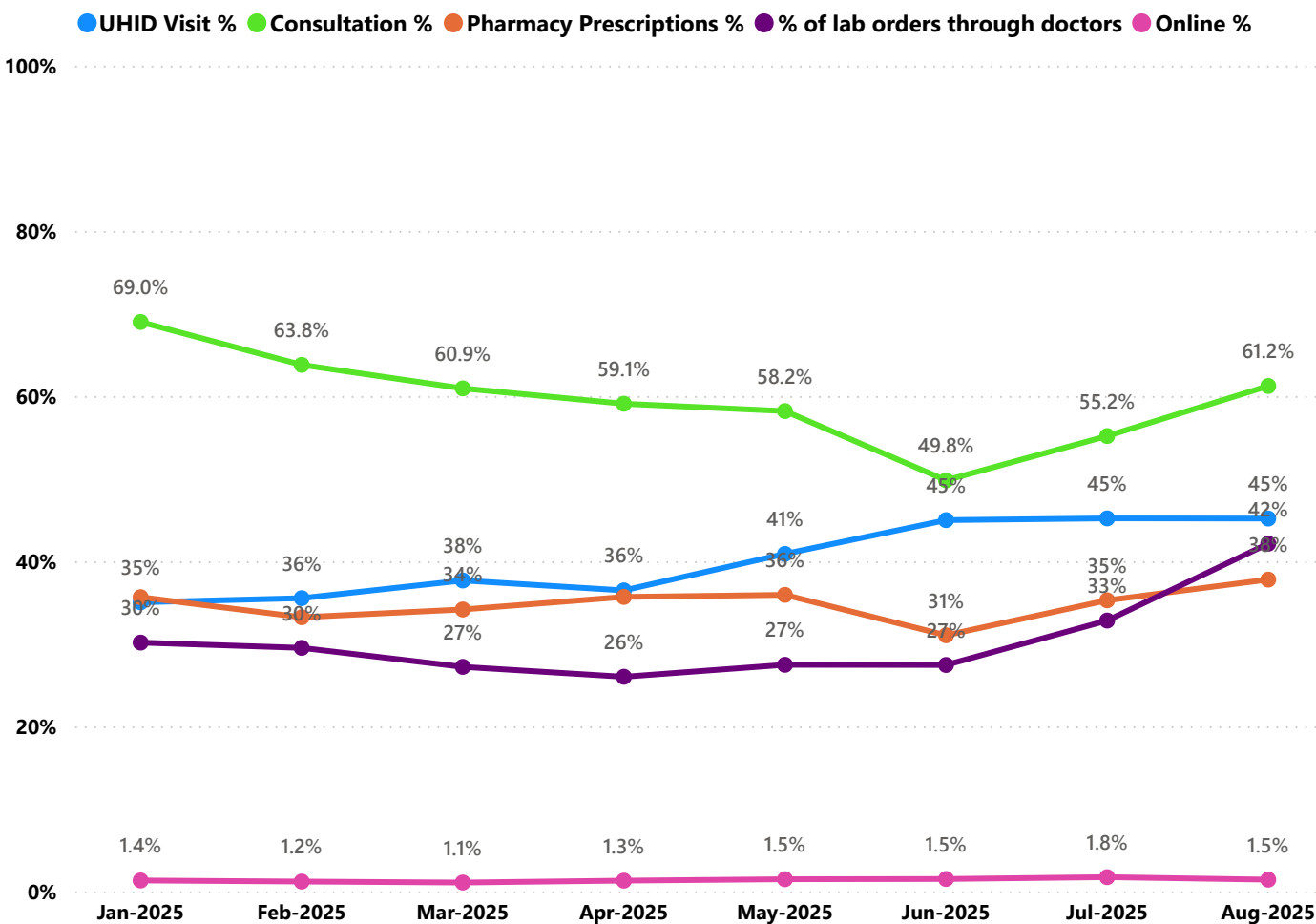

- UHID Visit % is calculated as (UHID Visits / Total Visit) *100
- Consultation % is calculated as (Doctor Consultation / OP Visits) *100
- Pharmacy % is calculated as (Pharmacy Prescriptions/ Total OP Visits) *100
- Lab % is calculated as (Lab orders given by doctors/Total Lab Orders) *100
- Online % is calculated as (Online appointments via web portal/Total OP Visits) *100

3.3 e-Health Performance Indicators

Hospital	UHID Visit %	Consultation %	Pharmacy Prescriptions %	% of Lab Orders given by Doctors
FAMILY HEALTH CENTRE AJANUR	100.00%	0.00%	0.00%	0.00%
FAMILY HEALTH CENTRE ENNAPPARA	88.40%	95.30%	85.96%	91.86%
FAMILY HEALTH CENTRE BELLUR	85.67%	98.50%	81.83%	80.88%
FAMILY HEALTH CENTRE MADIKAI	83.28%	75.08%	54.41%	100.00%
FAMILY HEALTH CENTRE NARKILAKKAD	77.72%	97.57%	84.53%	100.00%
FAMILY HEALTH CENTRE KUMBADAJE	75.70%	100.00%	94.73%	100.00%
FAMILY HEALTH CENTRE ANANDASRAM	73.40%	84.12%	72.16%	56.37%
BLOCK FAMILY HEALTH CENTRE CHERUVATHUR	72.16%	91.44%	75.99%	66.83%
FAMILY HEALTH CENTRE OLAT	66.62%	99.09%	50.65%	65.23%
FAMILY HEALTH CENTRE KARINDALAM	66.10%	83.17%	42.78%	100.00%
FAMILY HEALTH CENTRE KAYYUR	61.04%	86.95%	61.61%	38.93%
URBAN PRIMARY HEALTH CENTRE NILESHWARAM	51.80%	93.61%	94.88%	67.74%
URBAN PRIMARY HEALTH CENTRE PULLIKUNNU	50.72%	98.70%	84.91%	68.59%
FAMILY HEALTH CENTRE UDUMBANTHALA	45.56%	99.13%	85.24%	95.66%
DISTRICT HOSPITAL KANHANGAD	41.72%	41.03%	12.79%	100.00%
BLOCK FAMILY HEALTH CENTRE PERIYE	37.45%	0.00%	0.00%	0.00%
FAMILY HEALTH CENTRE CHATTANCHAL	37.19%	97.21%	62.74%	93.36%
GENERAL HOSPITAL KASARAGOD	36.46%	50.19%	19.13%	16.77%
FAMILY HEALTH CENTRE MULLERIYA	31.40%	74.23%	22.66%	100.00%
FAMILY HEALTH CENTRE PALLIKKARE	29.21%	74.31%	69.95%	100.00%
FAMILY HEALTH CENTRE PANATHUR	26.13%	0.00%	0.00%	0.00%
WOMEN AND CHILDREN GOVERNMENT HOSPITAL KANHANGAD	24.86%	97.09%	85.39%	85.46%
FAMILY HEALTH CENTRE PERLA	24.61%	40.24%	5.61%	0.00%
FAMILY HEALTH CENTRE UDMA	23.08%	71.86%	22.31%	100.00%
FAMILY HEALTH CENTRE MOGRALPUTHUR	22.14%	40.16%	17.29%	100.00%
FAMILY HEALTH CENTRE VALIYAPARAMABA	0.00%	0.00%	0.00%	0.00%

Non - eHealth Institutions Started

Hospital Name	Advance Appointment/Reception
TALUK HOSPITAL TRIKARIPUR	12824
BLOCK FAMILY HEALTH CENTRE PERIYE	12544
TALUK HEAD QUARTERS HOSPITAL NILESHWAR	11085
TALUK HEAD QUARTERS HOSPITAL MANGALPADY	7839
TALUK HEAD QUARTERS HOSPITAL VELLARIKUNDU POODAMKALLU	4972
TALUK HEAD QUATERS HOSPITAL BEDADKA	461
Total	49725

4. Status of Modules Usage in Hospitals

District wise status of live institutions and the count of various modules [Reception, OP Consultation, Lab, Pharmacy] started / functional.

District	Live Institutions	Reception	Consultation	Pharmacy	Lab
THIRUVANANTHAPURAM	105	101 (96%)	90 (86%)	77 (73%)	78 (74%)
ERNAKULAM	80	70 (88%)	56 (70%)	40 (50%)	42 (53%)
MALAPPURAM	77	61 (79%)	59 (77%)	52 (68%)	42 (55%)
THRISSUR	71	67 (94%)	65 (92%)	62 (87%)	61 (86%)
KOZHIKODE	63	60 (95%)	54 (86%)	52 (83%)	53 (84%)
PALAKKAD	47	43 (91%)	41 (87%)	37 (79%)	37 (79%)
KANNUR	46	40 (87%)	35 (76%)	32 (70%)	29 (63%)
ALAPPUZHA	38	37 (97%)	36 (95%)	35 (92%)	34 (89%)
KOTTAYAM	38	35 (92%)	34 (89%)	32 (84%)	29 (76%)
KOLLAM	34	29 (85%)	28 (82%)	28 (82%)	26 (76%)
WAYANAD	28	27 (96%)	24 (86%)	23 (82%)	23 (82%)
KASARAGOD	26	23 (88%)	21 (81%)	19 (73%)	17 (65%)
PATHANAMTHITTA	24	24 (100%)	17 (71%)	17 (71%)	17 (71%)
IDUKKI	23	22 (96%)	21 (91%)	21 (91%)	19 (83%)
Total	700	639 (91%)	581 (83%)	527 (75%)	507 (72%)

5. 1 Online Appointment Booking in Hospitals (except Medical Colleges)

