

1. eHealth Kerala - Vital Statistics

Hospital Type	Live Institutions
Family Health Centre	29
General Hospital	4
Community Health Centre	3
Taluk Headquarters Hospital	3
Urban Primary Health Centre	3
Medical College Hospital	2
Primary Health Centre	1
Total	45

2. eHealth - District Ranking Matrix Based on Performance of all Institutions (except Medical Colleges)

The ranking matrix showcases the performance of districts in providing eHealth services through all institutions (excluding Medical Colleges) based on six different parameters.

These parameters include:

1.

Number of institutions where the reception module is currently using.
2.

Percentage of UHID Visits.
3.

Percentage of Doctor Consultations.
4.

Percentage of Pharmacy Prescriptions by doctors.
5.

Percentage of lab orders through doctors.
6.

Number of Live Institutions.

Weightage is assigned to the percentages calculated in intervals of 10. The rank is determined based on the sum of these weightages.

The top-performing districts should aim to maintain their positions, while the average and low-performing districts should strive to reach the 'top four' league.

The ranking matrix for the current month, August 2025, along with the previous two months, is provided in the table below.

District	June	July	August
ERNAKULAM	10	11	12
PATHANAMTHITTA	9	10	11
KOLLAM	7	9	10
KANNUR	9	10	9
KOTTAYAM	8	8	9
THIRUVANANTHAPURAM	8	9	9
KASARAGOD	10	9	8
KOZHIKODE	6	6	7
MALAPPURAM	7	7	6
ALAPPUZHA	5	5	5
THRISSUR	4	4	4
PALAKKAD	3	3	3
WAYANAD	2	2	2
IDUKKI	1	1	1

- Best performing
- Average performing
- Low performing

NB: Please note that institutions started via VPN are not considered in the rank and usage calculations.

3. eHealth - Institution Level Ranking (except Medical Colleges)

Hospital	Rank
FAMILY HEALTH CENTRE VAZHOOR	1
FAMILY HEALTH CENTRE KURUPPANTHARA	2
FAMILY HEALTH CENTRE MEENACHIL	2
FAMILY HEALTH CENTRE MOONNILAVU	2
FAMILY HEALTH CENTRE BRAHMAMANGALAM	3
FAMILY HEALTH CENTRE MARAVANTHURUTHU	3
FAMILY HEALTH CENTRE UDAYANAPURAM	3
FAMILY HEALTH CENTRE VELLOOR	3
FAMILY HEALTH CENTRE KALLARA	4
FAMILY HEALTH CENTRE MANARCAD	4
FAMILY HEALTH CENTRE PAIPPAD	4
FAMILY HEALTH CENTRE PARAMPUZHA	4
FAMILY HEALTH CENTRE POONJAR	4
FAMILY HEALTH CENTRE VELIYANNOOR	4
FAMILY HEALTH CENTRE VELLAVOOR	4
FAMILY HEALTH CENTRE KADUTHURUTHY	5
URBAN PRIMARY HEALTH CENTRE PERUNNA	6
FAMILY HEALTH CENTRE MADAPPALLY	7
FAMILY HEALTH CENTRE MUTHOLY	7
FAMILY HEALTH CENTRE PANACHIKKADU	7
FAMILY HEALTH CENTRE THOTTACKAD	7
FAMILY HEALTH CENTRE MARANGATTUPALLY	8
COMMUNITY HEALTH CENTRE PAIKA	9
FAMILY HEALTH CENTRE NATTAKOM	9
COMMUNITY HEALTH CENTRE RAMAPURAM	10
FAMILY HEALTH CENTRE ERATTUPETTA	11
PRIMARY HEALTH CENTRE KOZHUVANAL	12
FAMILY HEALTH CENTRE MUNDANKUNNU	13
KM MANI MEMORIAL GOVT GENERAL HOSPITAL PALA	14
COMMUNITY HEALTH CENTRE MUNDAKAYAM	15
GENERAL HOSPITAL KOTTAYAM	16
TALUK HEADQUARTERS HOSPITAL PAMPADY	16
GENERAL HOSPITAL KANJIRAPALLY	17
URBAN PRIMARY HEALTH CENTRE PERUMBAIKADU	18
COMMUNITY HEALTH CENTRE KOODALLOOR	19
COMMUNITY HEALTH CENTRE KUMARAKOM	20

Hospital	Rank
FAMILY HEALTH CENTRE KARUKACHAL	21
FAMILY HEALTH CENTRE MEENADOM	21
COMMUNITY HEALTH CENTRE KUMARAKOM	20
COMMUNITY HEALTH CENTRE KOODALLOOR	19
URBAN PRIMARY HEALTH CENTRE PERUMBAIKADU	18
GENERAL HOSPITAL KANJIRAPALLY	17
GENERAL HOSPITAL KOTTAYAM	16
TALUK HEADQUARTERS HOSPITAL PAMPADY	16
COMMUNITY HEALTH CENTRE MUNDAKAYAM	15
KM MANI MEMORIAL GOVT GENERAL HOSPITAL PALA	14
FAMILY HEALTH CENTRE MUNDANKUNNU	13
PRIMARY HEALTH CENTRE KOZHUVANAL	12
FAMILY HEALTH CENTRE ERATTUPETTA	11
COMMUNITY HEALTH CENTRE RAMAPURAM	10
COMMUNITY HEALTH CENTRE PAIKA	9
FAMILY HEALTH CENTRE NATTAKOM	9
FAMILY HEALTH CENTRE MARANGATTUPALLY	8
FAMILY HEALTH CENTRE MADAPPALLY	7
FAMILY HEALTH CENTRE MUTHOLY	7
FAMILY HEALTH CENTRE PANACHIKKADU	7
FAMILY HEALTH CENTRE THOTTACKAD	7
URBAN PRIMARY HEALTH CENTRE PERUNNA	6
FAMILY HEALTH CENTRE KADUTHURUTHY	5
FAMILY HEALTH CENTRE KALLARA	4
FAMILY HEALTH CENTRE MANARCAD	4
FAMILY HEALTH CENTRE PAIPPAD	4
FAMILY HEALTH CENTRE PARAMPUZHA	4
FAMILY HEALTH CENTRE POONJAR	4
FAMILY HEALTH CENTRE VELIYANNOOR	4
FAMILY HEALTH CENTRE VELLAVOOR	4
FAMILY HEALTH CENTRE BRAHMAMANGALAM	3
FAMILY HEALTH CENTRE MARAVANTHURUTHU	3
FAMILY HEALTH CENTRE UDAYANAPURAM	3
FAMILY HEALTH CENTRE VELLOOR	3
FAMILY HEALTH CENTRE KURUPPANTHARA	2
FAMILY HEALTH CENTRE MEENACHIL	2

3.1 eHealth Performance - Reception Module

Reception Module is considered to be functional in an institution only if the number of total visits for the month is of minimum 500.

District	Institution Count	Institutions with Reception	% of institutions with Reception
KOZHIKODE	66	60	90.91%
WAYANAD	31	27	87.10%
THRISSUR	77	67	87.01%
THIRUVANANTHAPURAM	117	101	86.32%
IDUKKI	27	22	81.48%
KOTTAYAM	43	35	81.40%
ERNAKULAM	87	70	80.46%
PATHANAMTHITTA	30	24	80.00%
PALAKKAD	57	43	75.44%
KASARAGOD	31	23	74.19%
ALAPPUZHA	50	37	74.00%
MALAPPURAM	84	61	72.62%
KANNUR	56	40	71.43%
KOLLAM	46	29	63.04%

Institutions where the reception module is either not started or not using

Hospital Name
FAMILY HEALTH CENTRE MEENADOM
FAMILY HEALTH CENTRE KARUKACHAL
COMMUNITY HEALTH CENTRE KUMARAKOM

3.2 e-Health Performance Trend

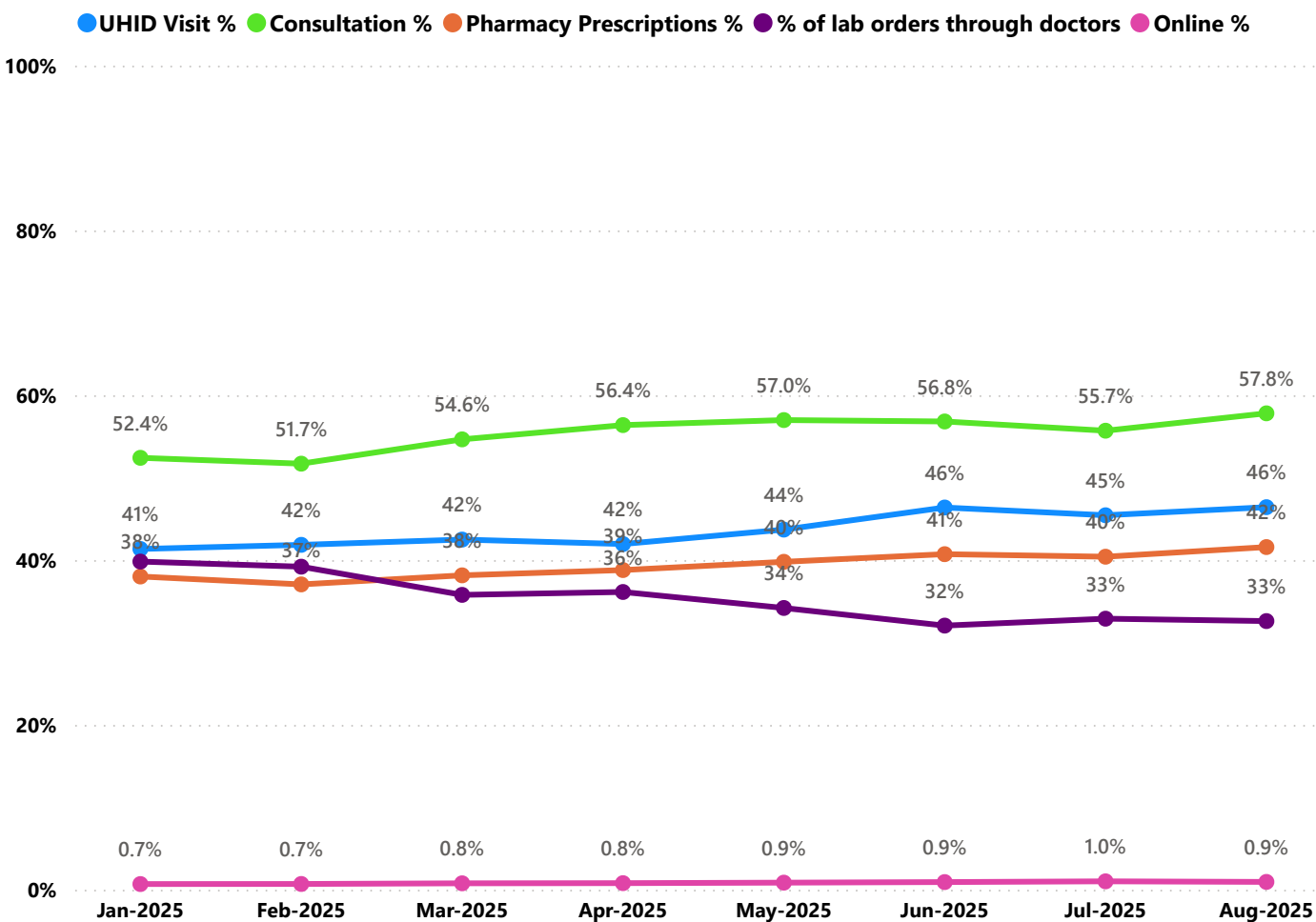

- UHID Visit % is calculated as (UHID Visits / Total Visit) *100
- Consultation % is calculated as (Doctor Consultation / OP Visits) *100
- Pharmacy % is calculated as (Pharmacy Prescriptions/ Total OP Visits) *100
- Lab % is calculated as (Lab orders given by doctors/Total Lab Orders) *100
- Online % is calculated as (Online appointments via web portal/Total OP Visits) *100

3.3 e-Health Performance Indicators

Hospital	UHID Visit %	Consultation %	Pharmacy Prescriptions %	% of Lab Orders given by Doctors
FAMILY HEALTH CENTRE VAZHOOR	99.83%	99.86%	95.70%	97.93%
FAMILY HEALTH CENTRE VELLAVOOR	87.60%	99.02%	100.00%	61.46%
FAMILY HEALTH CENTRE MEENACHIL	86.57%	97.24%	93.04%	100.00%
FAMILY HEALTH CENTRE MANARCAD	84.92%	99.36%	96.14%	60.74%
FAMILY HEALTH CENTRE MOONNILAVU	83.98%	99.61%	99.77%	100.00%
FAMILY HEALTH CENTRE KALLARA	83.39%	96.88%	96.50%	62.12%
FAMILY HEALTH CENTRE POONJAR	81.21%	99.54%	90.71%	62.87%
FAMILY HEALTH CENTRE KURUPPANTHARA	80.82%	99.75%	93.25%	93.33%
FAMILY HEALTH CENTRE BRAHMAMANGALAM	79.55%	99.74%	100.00%	87.56%
FAMILY HEALTH CENTRE PANACHIKKADU	78.06%	92.74%	100.00%	46.12%
FAMILY HEALTH CENTRE MARAVANTHURUTHU	75.17%	95.78%	87.06%	100.00%
FAMILY HEALTH CENTRE KADUTHURUTHY	70.77%	99.29%	92.70%	67.94%
FAMILY HEALTH CENTRE MADAPPALLY	68.70%	94.66%	77.32%	71.49%
FAMILY HEALTH CENTRE THOTTACKAD	68.10%	98.07%	90.71%	58.41%
FAMILY HEALTH CENTRE VELLOOR	66.09%	98.46%	91.26%	100.00%
FAMILY HEALTH CENTRE VELIYANNOOR	65.42%	99.20%	98.59%	85.15%
FAMILY HEALTH CENTRE MUTHOLY	65.21%	78.30%	73.23%	100.00%
FAMILY HEALTH CENTRE UDAYANAPURAM	64.22%	99.85%	97.31%	99.58%
KM MANI MEMORIAL GOVT GENERAL HOSPITAL PALA	60.52%	55.35%	26.07%	13.96%
PRIMARY HEALTH CENTRE KOZHUVANAL	57.96%	83.39%	66.38%	48.29%
FAMILY HEALTH CENTRE NATTAKOM	54.31%	94.41%	66.61%	69.05%
FAMILY HEALTH CENTRE MARANGATTUPALLY	53.74%	96.90%	96.22%	47.65%
FAMILY HEALTH CENTRE PAIPPAD	53.49%	99.07%	100.00%	99.62%
FAMILY HEALTH CENTRE PARAMPUZHA	51.97%	99.10%	100.00%	98.99%
URBAN PRIMARY HEALTH CENTRE PERUNNA	49.93%	94.67%	86.47%	100.00%
COMMUNITY HEALTH CENTRE PAIKA	44.75%	97.55%	72.82%	63.19%
COMMUNITY HEALTH CENTRE RAMAPURAM	42.23%	98.69%	79.71%	58.51%
FAMILY HEALTH CENTRE ERATTUPETTA	41.20%	99.32%	72.81%	49.60%
GENERAL HOSPITAL KOTTAYAM	33.66%	20.01%	10.24%	13.62%
COMMUNITY HEALTH CENTRE MUNDAKAYAM	32.04%	7.34%	5.10%	95.45%
TALUK HEADQUARTERS HOSPITAL PAMPADY	31.06%	30.46%	13.49%	4.98%
FAMILY HEALTH CENTRE MUNDANKUNNU	23.92%	94.75%	13.31%	45.61%
URBAN PRIMARY HEALTH CENTRE PERUMBAIKADU	21.24%	0.00%	0.00%	0.00%
GENERAL HOSPITAL KANJIRAPALLY	19.72%	33.38%	0.50%	1.26%
COMMUNITY HEALTH CENTRE KUMARAKOM	16.93%	0.39%	0.39%	0.00%
COMMUNITY HEALTH CENTRE KOODALLOOR	9.58%	16.09%	1.40%	0.19%
FAMILY HEALTH CENTRE KARUKACHAL	0.00%	0.00%	0.00%	0.00%
FAMILY HEALTH CENTRE MEENADOM	0.00%	0.00%	0.00%	0.00%

Non - eHealth Institutions Started

Hospital Name	Advance Appointment/Reception
TALUK HEADQUARTERS HOSPITAL CHANGANACHERRY	38045
URBAN PRIMARY HEALTH CENTRE VELOOR	2508
FAMILY HEALTH CENTRE AYMANAM	56
TALUK HEADQUARTERS HOSPITAL VAIKOM	48
TALUK HEADQUARTERS HOSPITAL KURAVILANGAD	0
Total	40657

4. Status of Modules Usage in Hospitals

District wise status of live institutions and the count of various modules [Reception, OP Consultation, Lab, Pharmacy] started / functional.

District	Live Institutions	Reception	Consultation	Pharmacy	Lab
THIRUVANANTHAPURAM	105	101 (96%)	90 (86%)	77 (73%)	78 (74%)
ERNAKULAM	80	70 (88%)	56 (70%)	40 (50%)	42 (53%)
MALAPPURAM	77	61 (79%)	59 (77%)	52 (68%)	42 (55%)
THRISSUR	71	67 (94%)	65 (92%)	62 (87%)	61 (86%)
KOZHIKODE	63	60 (95%)	54 (86%)	52 (83%)	53 (84%)
PALAKKAD	47	43 (91%)	41 (87%)	37 (79%)	37 (79%)
KANNUR	46	40 (87%)	35 (76%)	32 (70%)	29 (63%)
ALAPPUZHA	38	37 (97%)	36 (95%)	35 (92%)	34 (89%)
KOTTAYAM	38	35 (92%)	34 (89%)	32 (84%)	29 (76%)
KOLLAM	34	29 (85%)	28 (82%)	28 (82%)	26 (76%)
WAYANAD	28	27 (96%)	24 (86%)	23 (82%)	23 (82%)
KASARAGOD	26	23 (88%)	21 (81%)	19 (73%)	17 (65%)
PATHANAMTHITTA	24	24 (100%)	17 (71%)	17 (71%)	17 (71%)
IDUKKI	23	22 (96%)	21 (91%)	21 (91%)	19 (83%)
Total	700	639 (91%)	581 (83%)	527 (75%)	507 (72%)

5. 1 Online Appointment Booking in Hospitals (except Medical Colleges)

