

1. eHealth Kerala - Vital Statistics

Hospital Type	Live Institutions
Family Health Centre	58
Urban Primary Health Centre	18
Community Health Centre	17
Primary Health Centre	6
Medical College Hospital	4
Taluk Headquarters Hospital	4
Taluk Hospital	4
District Hospital	2
General Hospital	2
Specialty Hospital	2
District TB Centre	1
Empanelled Diagnostic Centre	1
Government Dispensary	1
Public Health Laboratory	1
Specialty Hospital - Pulmonary Medicine	1
Specialty Hospital - Women Children	1
Total	123

2. eHealth - District Ranking Matrix Based on Performance of all Institutions (except Medical Colleges)

The ranking matrix showcases the performance of districts in providing eHealth services through all institutions (excluding Medical Colleges) based on six different parameters.

These parameters include:

1.

Number of institutions where the reception module is currently using.
2.

Percentage of UHID Visits.
3.

Percentage of Doctor Consultations.
4.

Percentage of Pharmacy Prescriptions by doctors.
5.

Percentage of lab orders through doctors.
6.

Number of Live Institutions.

Weightage is assigned to the percentages calculated in intervals of 10. The rank is determined based on the sum of these weightages.

The top-performing districts should aim to maintain their positions, while the average and low-performing districts should strive to reach the 'top four' league.

The ranking matrix for the current month, August 2025, along with the previous two months, is provided in the table below.

District	June	July	August
ERNAKULAM	10	11	12
PATHANAMTHITTA	9	10	11
KOLLAM	7	9	10
KANNUR	9	10	9
KOTTAYAM	8	8	9
THIRUVANANTHAPURAM	8	9	9
KASARAGOD	10	9	8
KOZHIKODE	6	6	7
MALAPPURAM	7	7	6
ALAPPUZHA	5	5	5
THRISSUR	4	4	4
PALAKKAD	3	3	3
WAYANAD	2	2	2
IDUKKI	1	1	1

- Best performing
- Average performing
- Low performing

NB: Please note that institutions started via VPN are not considered in the rank and usage calculations.

3. eHealth - Institution Level Ranking (except Medical Colleges)

Hospital	Rank
FAMILY HEALTH CENTRE VEERANAKAVU	1
FAMILY HEALTH CENTRE PERUMPAZHUTHOOR	2
FAMILY HEALTH CENTRE AMBOORI	3
FAMILY HEALTH CENTRE CHEMBOOR	3
FAMILY HEALTH CENTRE KALLIKKAD NEW	3
FAMILY HEALTH CENTRE POOZHANAD	3
FAMILY HEALTH CENTRE KOLLAYIL	4
FAMILY HEALTH CENTRE KUTTICHAL	4
FAMILY HEALTH CENTRE MADAVOOR	4
URBAN PRIMARY HEALTH CENTRE MAMBAZHAKKARA	4
FAMILY HEALTH CENTRE PANA VOOR	5
PRIMARY HEALTH CENTRE VELLAYANI	5
URBAN HEALTH CENTRE MANNANTHALA	5
URBAN PRIMARY HEALTH CENTRE CHALAI	5
FAMILY HEALTH CENTRE ANAKUDY	6
FAMILY HEALTH CENTRE CHENKAL	7
FAMILY HEALTH CENTRE KARAKULAM	7
FAMILY HEALTH CENTRE PARANIYAM	7
FAMILY HEALTH CENTRE POZHIIYOOR	7
FAMILY HEALTH CENTRE PULIMATH	7
FAMILY HEALTH CENTRE VILAVOORKKAL	7
URBAN PRIMARY HEALTH CENTRE THRIKKANNAPURAM	7
FAMILY HEALTH CENTRE AMACHAL NEW	8
FAMILY HEALTH CENTRE BALARAMAPURAM	8
FAMILY HEALTH CENTRE CHERUNNIYOOR	8
FAMILY HEALTH CENTRE KOTTUKAL	8
FAMILY HEALTH CENTRE ARUVIKKARA	9
FAMILY HEALTH CENTRE KADAKAMPALLY	9
FAMILY HEALTH CENTRE KUNNATHUKAL	9
FAMILY HEALTH CENTRE MARANALLOOR	9
FAMILY HEALTH CENTRE MUKKOLA	9
FAMILY HEALTH CENTRE THONIPARA	9
FAMILY HEALTH CENTRE VAMANAPURAM	9
URBAN PRIMARY HEALTH CENTRE MUTTADA	9
COMMUNITY HEALTH CENTRE ANDOORKONAM	10
FAMILY HEALTH CENTRE EDAVA	10

Hospital	Rank
COMMUNITY HEALTH CENTRE VELLANAD	32
COMMUNITY HEALTH CENTRE ANCHUTHENGU	31
FAMILY HEALTH CENTRE MANICKAL	31
INTEGRATED FAMILY HEALTH CENTRE PANGAPPARA	31
FAMILY HEALTH CENTRE VELI	30
PRIMARY HEALTH CENTRE OTTOOR	30
TALUK HEADQUARTERS HOSPITAL CHIRAYINKEEZH	30
TALUK HOSPITAL FORT THIRUVANANTHAPURAM	30
COMMUNITY HEALTH CENTRE KANYAKULANGARA	29
DISTRICT HOSPITAL NEDUMANGAD	29
FAMILY HEALTH CENTRE CHETTIVILAKAM	29
SECRETARIAT HEALTH CENTRE THIRUVANANTHAPURAM	29
URBAN PRIMARY HEALTH CENTRE ATTUKAL	29
COMMUNITY HEALTH CENTRE POOVAR	28
COMMUNITY HEALTH CENTRE PUTHENTHOPE	28
GENERAL HOSPITAL THIRUVANANTHAPURAM	28
PRIMARY HEALTH CENTRE KANJIRAMKULAM	28
URBAN PRIMARY HEALTH CENTRE KOVALAM	28
COMMUNITY HEALTH CENTRE ARYANAD	27
COMMUNITY HEALTH CENTRE KALLARA	27
COMMUNITY HEALTH CENTRE VILAPPIL	27
TALUK HOSPITAL NEMOM	27
CHEST DISEASES HOSPITAL PULAYANARKOTTAH	26
WOMEN AND CHILDREN HOSPITAL THYCAUD	26
DISTRICT MODEL HOSPITAL PEROORKADA	25
FAMILY HEALTH CENTRE MUDAKKAL	25
FAMILY HEALTH CENTRE POONTHURA	25
TALUK HEADQUARTERS HOSPITAL VARKALA	25
FAMILY HEALTH CENTRE PERINGAMMALA	24
GENERAL HOSPITAL NEYYATTINKARA	24
TALUK HOSPITAL VITHURA	24
FAMILY HEALTH CENTRE KEEZHATTINGAL	23
FAMILY HEALTH CENTRE KATTAKADA	22
MENTAL HEALTH CENTRE PEROORKADA	22
PRIMARY HEALTH CENTRE BHARATHANNOOR	21

3.1 eHealth Performance - Reception Module

Reception Module is considered to be functional in an institution only if the number of total visits for the month is of minimum 500.

District	Institution Count	Institutions with Reception	% of institutions with Reception
KOZHIKODE	66	60	90.91%
WAYANAD	31	27	87.10%
THRISSUR	77	67	87.01%
THIRUVANANTHAPURAM	117	101	86.32%
IDUKKI	27	22	81.48%
KOTTAYAM	43	35	81.40%
ERNAKULAM	87	70	80.46%
PATHANAMTHITTA	30	24	80.00%
PALAKKAD	57	43	75.44%
KASARAGOD	31	23	74.19%
ALAPPUZHA	50	37	74.00%
MALAPPURAM	84	61	72.62%
KANNUR	56	40	71.43%
KOLLAM	46	29	63.04%

Institutions where the reception module is either not started or not using

Hospital Name
INTEGRATED FAMILY HEALTH CENTRE PANGAPPARA
FAMILY HEALTH CENTRE MANICKAL
COMMUNITY HEALTH CENTRE VELLANAD
COMMUNITY HEALTH CENTRE ANCHUTHENGU

3.2 e-Health Performance Trend

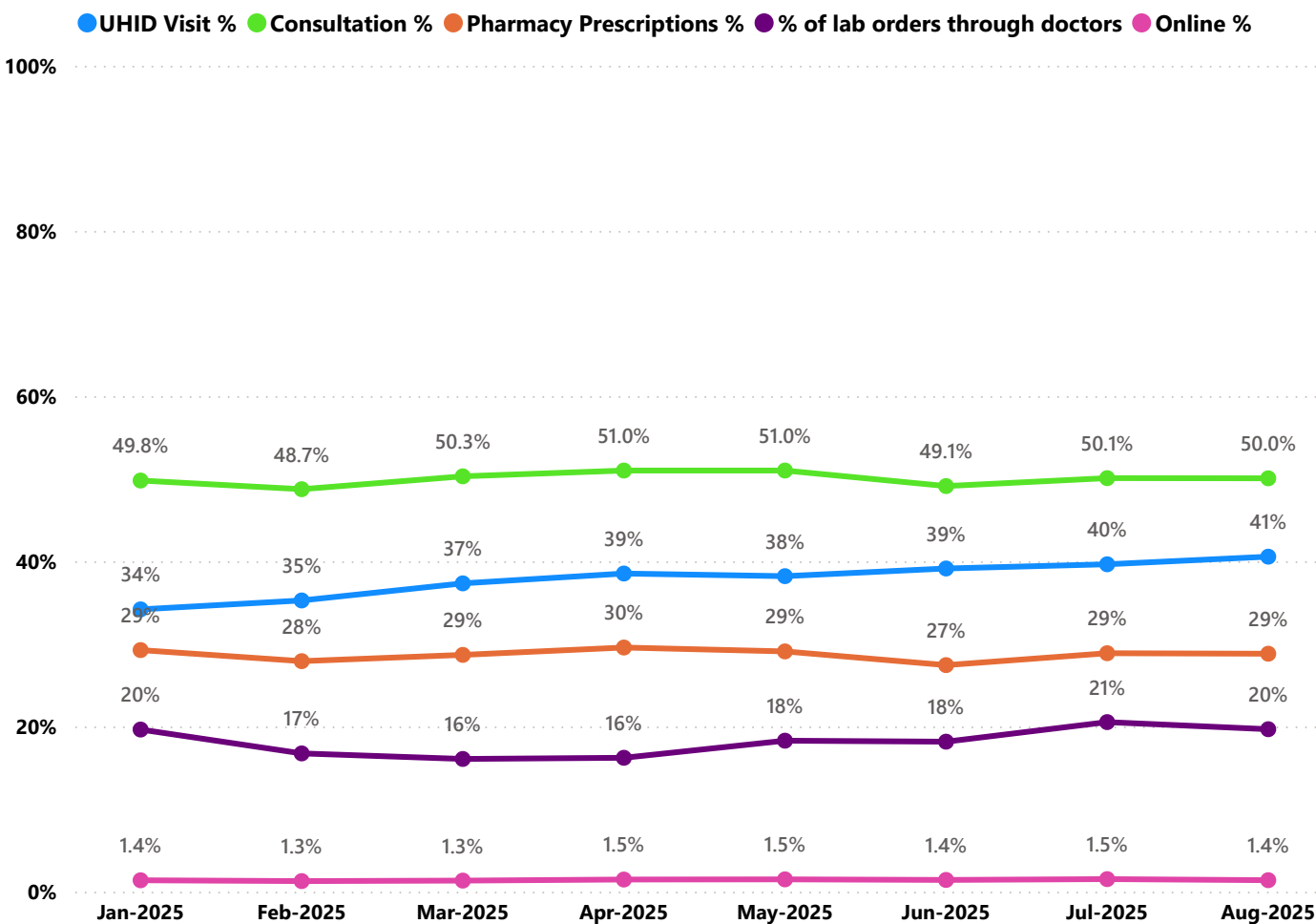

- UHID Visit % is calculated as (UHID Visits / Total Visit) *100
- Consultation % is calculated as (Doctor Consultation / OP Visits) *100
- Pharmacy % is calculated as (Pharmacy Prescriptions/ Total OP Visits) *100
- Lab % is calculated as (Lab orders given by doctors/Total Lab Orders) *100
- Online % is calculated as (Online appointments via web portal/Total OP Visits) *100

3.3 e-Health Performance Indicators

Hospital	UHID Visit %	Consultation %	Pharmacy Prescriptions %	% of Lab Orders given by Doctors
COMMUNITY HEALTH CENTRE ANCHUTHENGU	100.00%	0.00%	0.00%	0.00%
FAMILY HEALTH CENTRE MANICKAL	100.00%	0.00%	0.00%	0.00%
INTEGRATED FAMILY HEALTH CENTRE PANGAPPARA	100.00%	0.00%	0.00%	0.00%
FAMILY HEALTH CENTRE ANAKUDY	96.68%	91.95%	85.98%	32.23%
FAMILY HEALTH CENTRE PERUMPAZHUTHOOR	86.86%	93.01%	74.40%	96.80%
FAMILY HEALTH CENTRE PULIMATH	84.89%	87.79%	83.41%	46.42%
COMMUNITY HEALTH CENTRE VELLANAD	83.33%	0.00%	0.00%	0.00%
FAMILY HEALTH CENTRE PULLAMPARA	83.18%	44.15%	7.16%	13.46%
FAMILY HEALTH CENTRE KOLLAYIL	81.06%	98.39%	88.07%	67.01%
FAMILY HEALTH CENTRE VEERANAKAVU	75.35%	93.89%	96.20%	90.65%
FAMILY HEALTH CENTRE KOTTUKAL	73.78%	99.79%	86.97%	38.65%
URBAN PRIMARY HEALTH CENTRE MAMBAZHAKKARA	69.84%	98.89%	78.82%	100.00%
FAMILY HEALTH CENTRE PARASUVAIKKAL PARASALA	69.75%	93.66%	85.00%	0.00%
FAMILY HEALTH CENTRE VEMBAYAM	68.91%	99.00%	86.59%	25.46%
FAMILY HEALTH CENTRE AMBOORI	68.50%	90.80%	83.59%	98.03%
FAMILY HEALTH CENTRE THONIPARA	66.76%	86.86%	77.72%	50.25%
URBAN HEALTH CENTRE MANNANTHALA	66.54%	81.96%	73.73%	100.00%
FAMILY HEALTH CENTRE POOZHANAD	66.33%	98.56%	87.77%	99.84%
FAMILY HEALTH CENTRE KATTAKADA	66.04%	48.53%	18.22%	8.11%
FAMILY HEALTH CENTRE KALLIKKAD NEW	65.74%	99.91%	90.28%	86.78%
FAMILY HEALTH CENTRE PERINGAMMALA	64.89%	24.92%	2.95%	4.55%
FAMILY HEALTH CENTRE CHEMBOOR	64.40%	99.42%	83.20%	93.56%
FAMILY HEALTH CENTRE MALAYADI	64.00%	65.49%	45.62%	38.32%
FAMILY HEALTH CENTRE MARANALLOOR	63.81%	93.63%	82.13%	30.80%
FAMILY HEALTH CENTRE VILAVOORKKAL	63.70%	89.13%	75.39%	70.91%
FAMILY HEALTH CENTRE KARAVARAM	62.77%	86.68%	72.71%	34.12%
FAMILY HEALTH CENTRE CHERUNNIYOOR	61.20%	73.45%	58.91%	100.00%
FAMILY HEALTH CENTRE AMACHAL NEW	60.95%	99.91%	77.20%	58.91%
FAMILY HEALTH CENTRE THOLICODE	59.42%	85.65%	72.16%	38.56%
COMMUNITY HEALTH CENTRE PALLICKAL	59.22%	86.86%	60.58%	34.52%
FAMILY HEALTH CENTRE BALARAMAPURAM	59.16%	98.80%	65.26%	79.75%
FAMILY HEALTH CENTRE ARUVIKKARA	59.09%	95.84%	67.09%	66.07%
FAMILY HEALTH CENTRE PANA VOOR	58.92%	94.15%	87.77%	82.37%
URBAN PRIMARY HEALTH CENTRE CHALAI	57.38%	95.47%	76.19%	100.00%
FAMILY HEALTH CENTRE CHEMMARUTHY	57.23%	86.28%	49.15%	10.97%
COMMUNITY HEALTH CENTRE VENPAKAL	57.01%	77.51%	47.35%	0.00%
FAMILY HEALTH CENTRE KUTTICAL	56.99%	99.05%	81.53%	94.35%
URBAN PRIMARY HEALTH CENTRE THRIKKANNAPURAM	56.47%	97.28%	50.76%	97.22%
COMMUNITY HEALTH CENTRE ARYANAD	55.19%	8.33%	4.22%	7.60%
FAMILY HEALTH CENTRE MUKKOLA	54.46%	91.90%	84.80%	40.97%
FAMILY HEALTH CENTRE VETTOOR	54.29%	45.25%	7.00%	59.84%

3.3 e-Health Performance Indicators

Hospital	UHID Visit %	Consultation %	Pharmacy Prescriptions %	% of Lab Orders given by Doctors
MENTAL HEALTH CENTRE PEROORKADA	2.12%	27.01%	0.26%	100.00%
FAMILY HEALTH CENTRE POONTHURA	2.51%	63.37%	10.04%	5.43%
FAMILY HEALTH CENTRE PUTHUKURICHY	7.22%	85.28%	42.82%	34.68%
FAMILY HEALTH CENTRE VELI	14.36%	0.00%	0.00%	0.00%
TALUK HEADQUARTERS HOSPITAL CHIRAYINKEEZH	17.52%	0.00%	0.00%	0.00%
COMMUNITY HEALTH CENTRE PUTHENTHOPE	17.66%	30.55%	9.88%	0.24%
COASTAL SPECIALITY HOSPITAL VALIYATHURA	18.00%	91.61%	51.36%	61.93%
PRIMARY HEALTH CENTRE OTTOOR	18.08%	0.00%	0.00%	0.00%
TALUK HOSPITAL FORT THIRUVANANTHAPURAM	18.83%	0.00%	0.00%	0.00%
PRIMARY HEALTH CENTRE BHARATHANNOOR	19.68%	27.09%	0.00%	100.00%
DISTRICT HOSPITAL NEDUMANGAD	22.12%	11.07%	0.00%	0.00%
FAMILY HEALTH CENTRE JAGATHY	22.75%	96.82%	81.25%	35.18%
TALUK HOSPITAL NEMOM	24.04%	20.91%	11.79%	5.86%
DISTRICT TB CENTRE THIRUVANANTHAPURAM	26.74%	92.88%	27.95%	100.00%
FAMILY HEALTH CENTRE KEEZHATTINGAL	26.80%	45.47%	35.10%	1.34%
FAMILY HEALTH CENTRE CHENKAL	27.52%	96.74%	88.36%	100.00%
TALUK HEADQUARTERS HOSPITAL VARKALA	28.92%	50.46%	0.00%	1.69%
COMMUNITY HEALTH CENTRE IRANIMUTTOM	30.25%	69.74%	48.28%	19.16%
URBAN PRIMARY HEALTH CENTRE ATTUKAL	30.45%	0.00%	0.00%	0.00%
FAMILY HEALTH CENTRE THONNAKKAL	30.89%	98.47%	81.87%	57.57%
DISTRICT MODEL HOSPITAL PEROORKADA	31.82%	32.20%	11.83%	0.21%
FAMILY HEALTH CENTRE CHETTIVILAKAM	32.07%	0.00%	0.00%	0.00%
FAMILY HEALTH CENTRE PERUMATHURA	32.19%	87.49%	67.48%	40.43%
COMMUNITY HEALTH CENTRE KANYAKULANGARA	32.32%	7.75%	2.98%	0.23%
FAMILY HEALTH CENTRE KADAKAMPALLY	32.84%	99.63%	86.32%	60.19%
WOMEN AND CHILDREN HOSPITAL THYCAUD	33.36%	39.46%	0.01%	0.18%
FAMILY HEALTH CENTRE VATTIYOORKAVU	34.03%	80.45%	68.80%	42.40%
GENERAL HOSPITAL THIRUVANANTHAPURAM	34.68%	10.56%	2.79%	0.71%
COMMUNITY HEALTH CENTRE KESAVAPURAM	36.82%	79.06%	34.95%	17.64%
COMMUNITY HEALTH CENTRE MANAMBOOR	38.71%	27.44%	24.01%	87.10%
COMMUNITY HEALTH CENTRE PALODE	38.94%	62.09%	5.46%	100.00%
SECRETARIAT HEALTH CENTRE THIRUVANANTHAPURAM	39.65%	0.00%	0.00%	0.00%
FAMILY HEALTH CENTRE MANGALAPURAM	39.91%	84.81%	56.52%	26.68%
COMMUNITY HEALTH CENTRE POOVAR	42.48%	0.87%	0.75%	0.00%
TALUK HOSPITAL VITHURA	43.96%	26.57%	13.16%	10.09%
URBAN PRIMARY HEALTH CENTRE KOVALAM	44.26%	0.00%	0.00%	0.00%
FAMILY HEALTH CENTRE KULATHOOR	44.28%	77.92%	55.13%	66.37%
FAMILY HEALTH CENTRE UZHAMALAKKAL	44.98%	68.17%	40.86%	71.79%
FAMILY HEALTH CENTRE KARAKULAM	45.10%	96.36%	65.77%	91.51%
PRIMARY HEALTH CENTRE KANJIRAMKULAM	45.12%	0.00%	0.00%	0.00%
GENERAL HOSPITAL NEYYATTINKARA	45.32%	41.76%	6.07%	4.63%
FAMILY HEALTH CENTRE MUDAKKAL	45.52%	25.33%	0.00%	16.21%
COMMUNITY HEALTH CENTRE PERUMKADAVILA	45.56%	97.00%	61.39%	53.79%

Non - eHealth Institutions Started

Hospital Name	Advance Appointment/Reception
TALUK HOSPITAL ATTINGAL	25949
URBAN PRIMARY HEALTH CENTRE KALIPPANKULAM	3966
TALUK HEAD QUARTERS HOSPITAL PARASSALA	3818
URBAN PRIMARY HEALTH CENTRE VETTUKADU	3714
FAMILY HEALTH CENTRE CHETTIVILAKAM	3523
URBAN PRIMARY HEALTH CENTRE BEEMAPALLY	3048
URBAN PRIMARY HEALTH CENTRE NANTHANCODE	2528
URBAN PRIMARY HEALTH CENTRE RAJAJI NAGAR	2362
URBAN PRIMARY HEALTH CENTRE KOVALAM	2300
URBAN PRIMARY HEALTH CENTRE CHAKKAI	2189
URBAN PRIMARY HEALTH CENTRE PALKULANGARA	2187
URBAN PRIMARY HEALTH CENTRE ATTUKAL	2036
URBAN PRIMARY HEALTH CENTRE KANNAMMOOLA	1845
PRIMARY HEALTH CENTRE OTTOOR	1582
URBAN PRIMARY HEALTH CENTRE CHAIKOTTUKONAM	1384
PRIMARY HEALTH CENTRE KANJIRAMKULAM	1270
TALUK HEAD QUARTERS HOSPITAL MALAYINKEEZHU	295
Total	63996

4. Status of Modules Usage in Hospitals

District wise status of live institutions and the count of various modules [Reception, OP Consultation, Lab, Pharmacy] started / functional.

District	Live Institutions	Reception	Consultation	Pharmacy	Lab
THIRUVANANTHAPURAM	105	101 (96%)	90 (86%)	77 (73%)	78 (74%)
ERNAKULAM	80	70 (88%)	56 (70%)	40 (50%)	42 (53%)
MALAPPURAM	77	61 (79%)	59 (77%)	52 (68%)	42 (55%)
THRISSUR	71	67 (94%)	65 (92%)	62 (87%)	61 (86%)
KOZHIKODE	63	60 (95%)	54 (86%)	52 (83%)	53 (84%)
PALAKKAD	47	43 (91%)	41 (87%)	37 (79%)	37 (79%)
KANNUR	46	40 (87%)	35 (76%)	32 (70%)	29 (63%)
ALAPPUZHA	38	37 (97%)	36 (95%)	35 (92%)	34 (89%)
KOTTAYAM	38	35 (92%)	34 (89%)	32 (84%)	29 (76%)
KOLLAM	34	29 (85%)	28 (82%)	28 (82%)	26 (76%)
WAYANAD	28	27 (96%)	24 (86%)	23 (82%)	23 (82%)
KASARAGOD	26	23 (88%)	21 (81%)	19 (73%)	17 (65%)
PATHANAMTHITTA	24	24 (100%)	17 (71%)	17 (71%)	17 (71%)
IDUKKI	23	22 (96%)	21 (91%)	21 (91%)	19 (83%)
Total	700	639 (91%)	581 (83%)	527 (75%)	507 (72%)

5. 1 Online Appointment Booking in Hospitals (except Medical Colleges)

