

1. eHealth Kerala - Vital Statistics

Hospital Type	Live Institutions
Family Health Centre	48
Urban Primary Health Centre	12
Community Health Centre	8
Taluk Hospital	6
Urban Health Wellness Centre	6
Medical College Hospital	3
District Hospital	1
General Hospital	1
Primary Health Centre	1
Specialty Hospital - Women Children	1
Taluk Headquarters Hospital	1
Urban Health Centre	1
Total	89

2. Highlights



1. UHID visits increased by 2% during December, rising from 46% to 48%

2. In December, Kozhikode district is at 6th position in overall eHealth service delivery among all DHS and NHM institutions, excluding those that offer only Reception and Advance Appointment services

3. An increase in OP consultation was observed in December, with the percentage rising from 55.9% to 56.1%

4. Pharmacy prescriptions remained unchanged compared to the previous month.

5. The district is at the 3rd position in the district-wise count of online appointments taken.

6. Family Health Centre Kakkodi is at the first position in the eHealth Institution level Ranking followed by FHC Irvallur.



1. The district remains at the 10th position in the district-wise percentage of online appointments taken up on OP visits nearly 0.68%.

2. Taluk Hospital Perambra has least UHID% and Lab order by doctor%.

3. CHC Ulliyeri has least consultation % and pharmacy order%.

2. eHealth - District Ranking Matrix Based on Performance of all Institutions (except Medical Colleges)

The ranking matrix showcases the performance of districts in providing eHealth services through all institutions (excluding Medical Colleges) based on six different parameters.

These parameters include:

1.

Percentage of institutions where the reception module is currently being used (except institution started with VPN)
2.

Percentage of UHID Visits.
3.

Percentage of Doctor Consultations.
4.

Percentage of Pharmacy Prescriptions by doctors.
5.

Percentage of lab orders by doctors.
6.

Percentage of Live Institutions.

Weightage is assigned to the percentages calculated in intervals of 10. The rank is determined based on the sum of these weightages.

The top-performing districts should aim to maintain their positions, while the average and low-performing districts should strive to reach the 'top four' league.

The ranking matrix for the current month, December 2025, along with the previous two months, is provided in the table below.

District	October	November	December
IDUKKI	1	1	1
WAYANAD	2	2	2
ALAPPUZHA	4	3	3
THRISSUR	3	4	4
MALAPPURAM	3	4	5
PALAKKAD	4	5	5
KASARAGOD	6	8	6
KOLLAM	7	6	6
KOZHIKODE	5	6	6
THIRUVANANTHAPURAM	7	7	6
KANNUR	8	9	7
KOTTAYAM	7	8	7
PATHANAMTHITTA	7	8	7
ERNAKULAM	8	10	8

- Best performing
- Average performing
- Low performing

NB: Institutions started via VPN (Reception/Advanced Appointment started)are not considered in the rank and usage calculations.

3. eHealth - Institution Level Ranking (except Medical Colleges)

Hospital	Rank
FAMILY HEALTH CENTRE KAKKODI	1
FAMILY HEALTH CENTRE IRIVALLUR	2
FAMILY HEALTH CENTRE OMASSERY	3
FAMILY HEALTH CENTRE RAMANATUKARA	4
FAMILY HEALTH CENTRE AYANCHERY	5
FAMILY HEALTH CENTRE IRINGAL KOTTAKKAL	5
FAMILY HEALTH CENTRE KAYANNA	5
URBAN FAMILY HEALTH CENTRE PAYYANAKKAL	5
FAMILY HEALTH CENTRE KIZHAKOTH	6
FAMILY HEALTH CENTRE KODIYATHUR	6
FAMILY HEALTH CENTRE MADAVOOR KOZHIKODE	6
FAMILY HEALTH CENTRE VADAKARA	6
URBAN PRIMARY HEALTH CENTRE KALLUNIRA	6
FAMILY HEALTH CENTRE CHORODE	7
FAMILY HEALTH CENTRE KARASSERY	7
FAMILY HEALTH CENTRE KAYAKKODY	7
FAMILY HEALTH CENTRE KODARANJI	7
FAMILY HEALTH CENTRE MANIYOOR	7
FAMILY HEALTH CENTRE VANIMEL	7
COMMUNITY HEALTH CENTRE THIRUVANGOOR	8
FAMILY HEALTH CENTRE ARIKKULAM	8
FAMILY HEALTH CENTRE ATHOLI	8
FAMILY HEALTH CENTRE ERAMANGALAM	8
FAMILY HEALTH CENTRE KUNNAMANGALAM	8
FAMILY HEALTH CENTRE MOODADI	8
FAMILY HEALTH CENTRE PANANGAD	8
URBAN FAMILY HEALTH CENTRE FEROKE	8
FAMILY HEALTH CENTRE KODENCHERY	9
FAMILY HEALTH CENTRE KOTTUR	9
FAMILY HEALTH CENTRE NARIPATTA	9
FAMILY HEALTH CENTRE PURAMERY	9
URBAN FAMILY HEALTH CENTRE PAYYOLI	9
COMMUNITY HEALTH CENTRE KOORACHUNDU	10
FAMILY HEALTH CENTRE AZHIYUR	10
FAMILY HEALTH CENTRE CHENGOTTUKAVU	10
FAMILY HEALTH CENTRE KAKKUR	10
FAMILY HEALTH CENTRE PUTHIYAPPA	10
FAMILY HEALTH CENTRE THIRUVAMBADI	10

Hospital	Rank
FAMILY HEALTH CENTRE CHERUVANNUR NALLALAM	28
COMMUNITY HEALTH CENTRE VALAYAM	27
TALUK HOSPITAL FEROKE	27
TALUK HOSPITAL PERAMBRA	26
COMMUNITY HEALTH CENTRE ULLIYERI	25
FAMILY HEALTH CENTRE EDACHERY	25
FAMILY HEALTH CENTRE PERUMANNA	24
FAMILY HEALTH CENTRE PERUVANNAMUZZHI	24
COMMUNITY HEALTH CENTRE KODUVALLY	23
MEDICAL COLLEGE HEALTH UNIT CHEROOPA	23
DISTRICT HOSPITAL VADAKARA	22
FAMILY HEALTH CENTRE BEYPORE	21
TALUK HOSPITAL NADAPURAM	20
TALUK HEADQUARTERS HOSPITAL KOYILANDY	19
TALUK HOSPITAL KUTTIADI	19
WOMEN AND CHILDREN HOSPITAL KOZHIKODE	19
FAMILY HEALTH CENTRE MADAPPALLY	18
FAMILY HEALTH CENTRE MANGAD	17
FAMILY HEALTH CENTRE VILLYAPPALLI	17
FAMILY HEALTH CENTRE CHANGAROTH	16
GENERAL HOSPITAL KOZHIKODE	16
FAMILY HEALTH CENTRE PUDUPPADI	15
COMMUNITY HEALTH CENTRE OLAVANNA	14
FAMILY HEALTH CENTRE CHALIYAM	14
FAMILY HEALTH CENTRE CHEKKIAD	14
COMMUNITY HEALTH CENTRE MUKKAM	13
FAMILY HEALTH CENTRE MARUTHONKARA	12
FAMILY HEALTH CENTRE MEPPAYUR	12
FAMILY HEALTH CENTRE NOCHAD	11
COMMUNITY HEALTH CENTRE KOORACHUNDU	10
FAMILY HEALTH CENTRE AZHIYUR	10
FAMILY HEALTH CENTRE CHENGOTTUKAVU	10
FAMILY HEALTH CENTRE KAKKUR	10
FAMILY HEALTH CENTRE PUTHIYAPPA	10
FAMILY HEALTH CENTRE THIRUVAMBADI	10
URBAN FAMILY HEALTH CENTRE KINASSERY	10
FAMILY HEALTH CENTRE KODENCHERY	9

3.1 eHealth Performance - Reception Module

Reception Module is considered to be functional in an institution only if the number of total visits for the month is of minimum 500.

District	Institution Count	Institutions with Reception	% of institutions with Reception
THIRUVANANTHAPURAM	119	99	83.19%
ERNAKULAM	89	70	78.65%
MALAPPURAM	87	68	78.16%
THRISSUR	81	68	83.95%
KOZHIKODE	80	68	85.00%
PALAKKAD	61	49	80.33%
KANNUR	60	44	73.33%
ALAPPUZHA	55	43	78.18%
KOLLAM	52	36	69.23%
KOTTAYAM	45	38	84.44%
KASARAGOD	35	25	71.43%
WAYANAD	33	25	75.76%
PATHANAMTHITTA	32	23	71.88%
IDUKKI	27	22	81.48%

3.2 e-Health Performance Trend

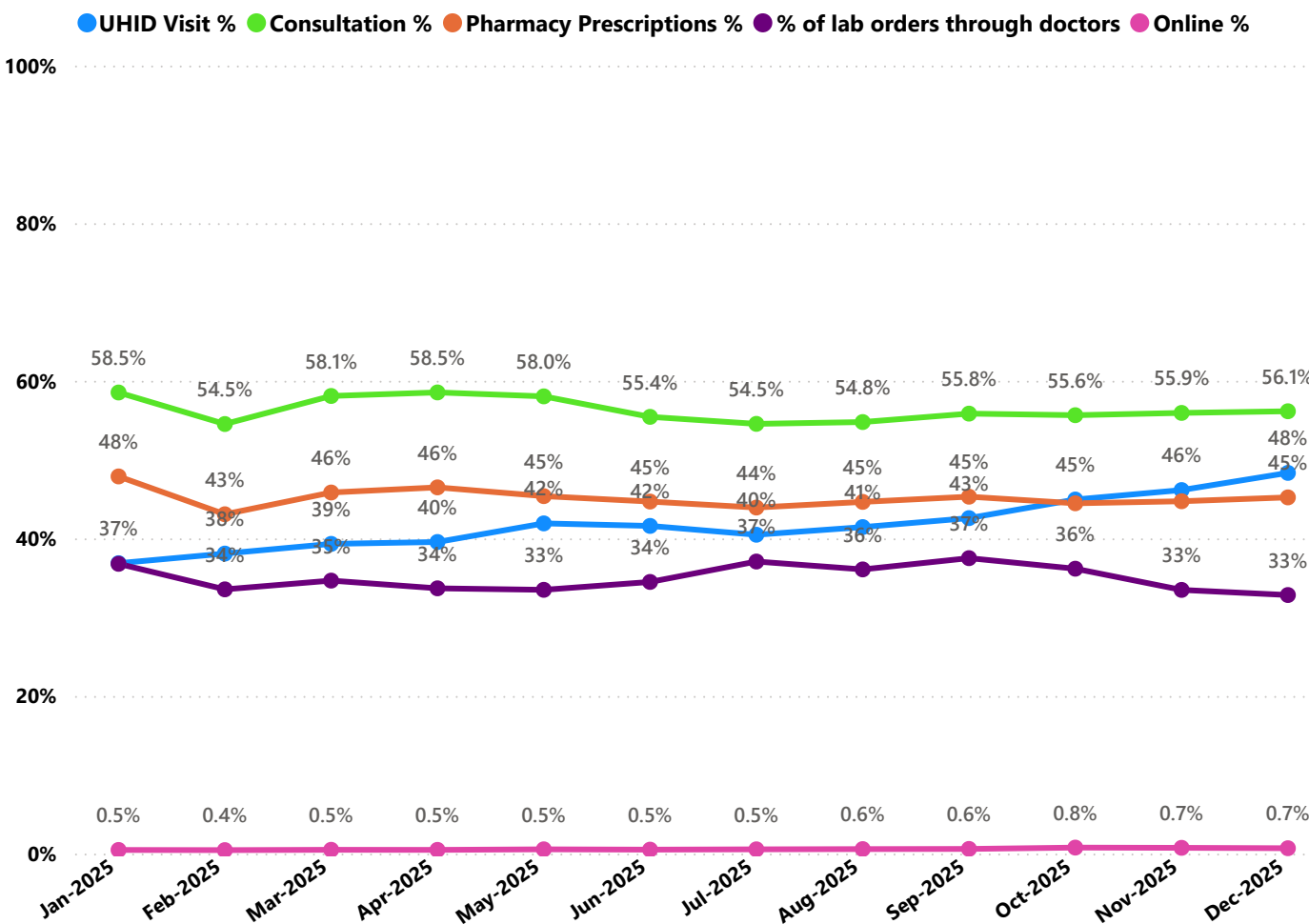

- UHID Visit % is calculated as $(UHID\ Visits / Total\ Visit) * 100$
- Consultation % is calculated as $(Doctor\ Consultation / OP\ Visits) * 100$
- Pharmacy % is calculated as $(Pharmacy\ Prescriptions / Total\ OP\ Visits) * 100$
- Lab % is calculated as $(Lab\ orders\ given\ by\ doctors / Total\ Lab\ Orders) * 100$
- Online % is calculated as $(Online\ appointments\ via\ web\ portal / Total\ OP\ Visits) * 100$

3.3 e-Health Performance Indicators

Hospital	UHID Visit %	Consultation %	Pharmacy orders by doctors %	% of Lab Orders given by Doctors
FAMILY HEALTH CENTRE KAKKODI	97.34%	99.68%	100.00%	100.00%
URBAN FAMILY HEALTH CENTRE PAYYOLI	80.99%	90.91%	86.10%	19.06%
URBAN PRIMARY HEALTH CENTRE KALLUNIRA	79.63%	95.43%	96.33%	49.09%
COMMUNITY HEALTH CENTRE OLAVANNA	78.76%	40.72%	3.01%	76.19%
FAMILY HEALTH CENTRE CHENGOTTUKAVU	78.38%	99.40%	95.43%	7.43%
FAMILY HEALTH CENTRE VADAKARA	78.37%	98.71%	85.51%	52.38%
FAMILY HEALTH CENTRE KOTTUR	77.41%	86.41%	83.69%	39.69%
FAMILY HEALTH CENTRE PURAMERY	76.97%	94.33%	89.22%	27.33%
FAMILY HEALTH CENTRE IRIVALLUR	76.70%	93.28%	97.13%	87.77%
FAMILY HEALTH CENTRE KODENCHERY	76.40%	89.29%	83.31%	36.01%
DISTRICT HOSPITAL VADAKARA	75.99%	7.56%	4.35%	3.39%
FAMILY HEALTH CENTRE KARASSERY	73.46%	93.72%	90.44%	32.12%
FAMILY HEALTH CENTRE KIZHAKOTH	72.44%	97.33%	94.06%	48.24%
FAMILY HEALTH CENTRE PANANGAD	72.44%	93.93%	88.41%	34.01%
URBAN FAMILY HEALTH CENTRE PAYYANAKKAL	72.36%	94.94%	79.53%	75.55%
FAMILY HEALTH CENTRE CHORODE	71.81%	95.13%	91.92%	39.80%
FAMILY HEALTH CENTRE KAKKUR	69.14%	94.80%	93.16%	13.18%
MEDICAL COLLEGE HEALTH UNIT CHEROOPA	69.14%	0.10%	0.10%	0.00%
FAMILY HEALTH CENTRE RAMANATUKARA	67.45%	99.26%	92.17%	75.38%
FAMILY HEALTH CENTRE MOODADI	67.04%	95.82%	90.00%	46.85%
FAMILY HEALTH CENTRE ERAMANGALAM	66.43%	97.27%	92.33%	38.60%
FAMILY HEALTH CENTRE OMASSERY	65.58%	97.84%	92.60%	87.03%
FAMILY HEALTH CENTRE AYANCHERY	64.56%	96.30%	93.45%	65.49%
FAMILY HEALTH CENTRE KODIYATHUR	64.32%	97.42%	93.28%	54.18%
COMMUNITY HEALTH CENTRE KODUVALLY	64.06%	0.00%	0.00%	0.00%
FAMILY HEALTH CENTRE THIRUVAMBADI	60.52%	95.56%	74.62%	33.25%
FAMILY HEALTH CENTRE ATHOLI	59.59%	94.82%	92.32%	40.55%
FAMILY HEALTH CENTRE VANIMEL	59.15%	96.54%	93.10%	53.90%
FAMILY HEALTH CENTRE KAYANNA	59.05%	97.22%	96.12%	72.66%
COMMUNITY HEALTH CENTRE THIRUVANGOOR	58.89%	99.23%	86.74%	55.81%
FAMILY HEALTH CENTRE MANIYOOR	58.52%	96.97%	94.24%	58.07%
FAMILY HEALTH CENTRE PERUVANNAMUZHI	58.10%	0.00%	0.00%	0.00%
FAMILY HEALTH CENTRE VILLYAPPALLI	57.64%	93.29%	0.74%	0.00%
FAMILY HEALTH CENTRE KAYAKKODY	57.46%	94.40%	91.86%	50.82%
FAMILY HEALTH CENTRE BEYPORE	57.44%	23.29%	20.54%	2.15%
FAMILY HEALTH CENTRE MADAVOOR KOZHIKODE	55.90%	99.18%	93.37%	63.60%
FAMILY HEALTH CENTRE MANGAD	55.50%	52.25%	33.13%	16.37%
FAMILY HEALTH CENTRE ARIKKULAM	51.39%	96.91%	84.75%	58.67%
FAMILY HEALTH CENTRE NARIPATTA	50.57%	93.54%	90.82%	39.43%
URBAN FAMILY HEALTH CENTRE FEROKE	46.45%	97.31%	91.27%	59.59%
FAMILY HEALTH CENTRE MEPPAYUR	45.48%	94.17%	79.48%	23.43%
COMMUNITY HEALTH CENTRE ULLIYERI	45.23%	0.31%	0.17%	0.00%

3.3 e-Health Performance Indicators

Hospital	UHID Visit %	Consultation %	Pharmacy ordered by doctors %	% of Lab Orders given by Doctors
TALUK HOSPITAL PERAMBRA	3.89%	24.50%	12.57%	0.07%
FAMILY HEALTH CENTRE CHERUVANNUR NALLALAM	14.81%	0.00%	0.00%	0.00%
WOMEN AND CHILDREN HOSPITAL KOZHIKODE	16.68%	13.52%	1.30%	100.00%
FAMILY HEALTH CENTRE CHEKKIAD	19.06%	90.06%	65.79%	21.00%
FAMILY HEALTH CENTRE AZHIYUR	23.67%	91.30%	86.71%	67.87%
FAMILY HEALTH CENTRE PUTHIYAPPA	23.67%	80.53%	77.59%	89.02%
TALUK HOSPITAL FEROKE	24.49%	0.00%	0.00%	0.00%
COMMUNITY HEALTH CENTRE VALAYAM	29.33%	0.00%	0.00%	0.00%
TALUK HOSPITAL KUTTIADI	30.05%	44.15%	40.04%	0.34%
TALUK HOSPITAL NADAPURAM	30.30%	44.60%	23.23%	12.21%
FAMILY HEALTH CENTRE MADAPPALLY	31.26%	5.52%	1.56%	100.00%
FAMILY HEALTH CENTRE CHANGAROTH	33.21%	68.49%	66.54%	5.32%
COMMUNITY HEALTH CENTRE KOORACHUNDU	34.13%	82.71%	76.56%	77.04%
FAMILY HEALTH CENTRE KUNNAMANGALAM	34.90%	97.90%	90.38%	63.91%
FAMILY HEALTH CENTRE PERUMANNA	35.22%	21.29%	2.46%	0.00%
COMMUNITY HEALTH CENTRE MUKKAM	36.22%	82.18%	68.35%	35.24%
FAMILY HEALTH CENTRE KODARANJI	37.04%	98.06%	94.34%	70.21%
TALUK HEADQUARTERS HOSPITAL KOYILANDY	37.85%	34.41%	12.56%	50.00%
FAMILY HEALTH CENTRE PUDUPPADI	38.08%	88.12%	46.81%	21.13%
GENERAL HOSPITAL KOZHIKODE	38.27%	30.22%	0.00%	100.00%
FAMILY HEALTH CENTRE CHALIYAM	41.71%	75.90%	53.36%	21.08%
URBAN FAMILY HEALTH CENTRE KINASSERY	42.32%	75.73%	59.24%	100.00%
FAMILY HEALTH CENTRE MARUTHONKARA	42.77%	94.27%	90.19%	0.20%
FAMILY HEALTH CENTRE NOCHAD	43.34%	93.88%	85.90%	27.78%
FAMILY HEALTH CENTRE EDACHERY	44.26%	0.00%	0.00%	0.00%
FAMILY HEALTH CENTRE IRINGAL KOTTAKKAL	44.87%	99.66%	91.06%	85.51%
COMMUNITY HEALTH CENTRE ULLIYERI	45.23%	0.31%	0.17%	0.00%
FAMILY HEALTH CENTRE MEPPAYUR	45.48%	94.17%	79.48%	23.43%
URBAN FAMILY HEALTH CENTRE FEROKE	46.45%	97.31%	91.27%	59.59%
FAMILY HEALTH CENTRE NARIPATTA	50.57%	93.54%	90.82%	39.43%
FAMILY HEALTH CENTRE ARIKKULAM	51.39%	96.91%	84.75%	58.67%
FAMILY HEALTH CENTRE MANGAD	55.50%	52.25%	33.13%	16.37%
FAMILY HEALTH CENTRE MADAVOOR KOZHIKODE	55.90%	99.18%	93.37%	63.60%
FAMILY HEALTH CENTRE BEYPORE	57.44%	23.29%	20.54%	2.15%
FAMILY HEALTH CENTRE KAYAKKODY	57.46%	94.40%	91.86%	50.82%
FAMILY HEALTH CENTRE VILLYAPPALLI	57.64%	93.29%	0.74%	0.00%
FAMILY HEALTH CENTRE PERUVANNAMUZHI	58.10%	0.00%	0.00%	0.00%
FAMILY HEALTH CENTRE MANIYOOR	58.52%	96.97%	94.24%	58.07%
COMMUNITY HEALTH CENTRE THIRUVANGOOR	58.89%	99.23%	86.74%	55.81%
FAMILY HEALTH CENTRE KAYANNA	59.05%	97.22%	96.12%	72.66%
FAMILY HEALTH CENTRE VANIMEL	59.15%	96.54%	93.10%	53.90%
FAMILY HEALTH CENTRE ATHOLI	59.59%	94.82%	92.32%	40.55%



Non - eHealth Institutions Started

District	VPN Institutions	Reception Started	Advance Appointment Started
THIRUVANANTHAPURAM	44	44	44
MALAPPURAM	38	34	34
ERNAKULAM	33	32	32
KOLLAM	30	26	26
ALAPPUZHA	27	27	27
THRISSUR	27	23	23
KOTTAYAM	24	24	24
PALAKKAD	22	21	21
KANNUR	21	15	15
KOZHIKODE	18	17	17
PATHANAMTHITTA	18	18	18
WAYANAD	16	16	16
KASARAGOD	13	13	13
IDUKKI	9	8	8
Total	340	318	318

4. Status of Modules Usage in Hospitals

District wise status of live institutions and the count of various modules [Reception, OP Consultation, Lab, Pharmacy] started / functional.

District	Live Institutions	Reception	Consultation	Pharmacy ordered by doctors	Lab ordered by doctors
THIRUVANANTHAPURAM	102	99 (97%)	91 (89%)	81 (79%)	82 (80%)
ERNAKULAM	73	70 (96%)	59 (81%)	55 (75%)	53 (73%)
THRISSUR	73	68 (93%)	66 (90%)	64 (88%)	63 (86%)
MALAPPURAM	70	68 (97%)	67 (96%)	59 (84%)	56 (80%)
KOZHIKODE	68	68 (100%)	59 (87%)	54 (79%)	56 (82%)
PALAKKAD	52	49 (94%)	46 (88%)	42 (81%)	40 (77%)
KANNUR	48	44 (92%)	40 (83%)	36 (75%)	35 (73%)
ALAPPUZHA	44	43 (98%)	42 (95%)	41 (93%)	38 (86%)
KOTTAYAM	42	38 (90%)	37 (88%)	32 (76%)	29 (69%)
KOLLAM	38	36 (95%)	34 (89%)	34 (89%)	32 (84%)
KASARAGOD	26	25 (96%)	21 (81%)	19 (73%)	18 (69%)
WAYANAD	25	25 (100%)	25 (100%)	25 (100%)	23 (92%)
PATHANAMTHITTA	23	23 (100%)	21 (91%)	21 (91%)	20 (87%)
IDUKKI	22	22 (100%)	22 (100%)	22 (100%)	21 (95%)
Total	706	678 (96%)	630 (89%)	585 (83%)	566 (80%)

The reception has started with at least 500 total visits, the OP module has started with at least 500 consultations, pharmacy orders by doctors are at least 100, and lab orders by doctors are at least 100.



5. Status of Modules Usage in Hospitals

District wise status of live institutions and the count of various modules [Reception, OP Consultation, Lab, Pharmacy] started / functional.

District	Reception Started	Consultation Started	Pharmacy Started	Lab Started	Billing Started
IDUKKI	22	22	22	19	16
PATHANAMTHITTA	23	21	21	18	18
KASARAGOD	25	21	22	17	18
WAYANAD	25	25	25	23	22
KOLLAM	36	34	35	32	35
KOTTAYAM	38	37	34	25	29
ALAPPUZHA	43	42	43	33	33
KANNUR	44	40	37	32	31
PALAKKAD	49	46	43	39	39
KOZHIKODE	68	59	55	51	59
MALAPPURAM	68	67	61	52	37
THRISSUR	68	66	65	63	59
ERNAKULAM	70	59	55	50	45
THIRUVANANTHAPURAM	99	91	86	81	80
Total	678	630	604	535	521

6. 1 Online Appointment Booking in Hospitals (except Medical Colleges)

