

1. eHealth Kerala - Vital Statistics

Hospital Type	Live Institutions
Family Health Centre	17
Urban Health Wellness Centre	8
Primary Health Centre	6
Community Health Centre	5
Taluk Headquarters Hospital	2
Urban Primary Health Centre	2
General Hospital	1
Medical College Hospital	1
Total	42

2. Highlights



1. Wayanad (WYD) district remains 2nd in the overall eHealth service delivery among all DHS and NHM institutions, excluding institutions that offer only Reception/Advance Appointment services.

2. An increase in the percentage of UHID Visits, with rising from 61% to 62%.

3. An increase in the percentage of OP Consultation, with rising from 96.2% to 97%.

4. An increase in the percentage of Lab ordered by doctors, with rising from 67% to 68%.

5. An increase in the percentage of Pharmacy Prescription, with rising from 72% to 75%.

6. Family Health Centre Kottathara has secured the top position in the eHealth institution-level ranking.



1. The district has the least position in the district-wise percentage of online appointments taken up for OP visits, with nearly 0.06%.

2. Government GH Kalpetta records the lowest UHID percentage ,Consultation % and Pharmacy prescriptions%.

3. PHC Mullankolly has the lowest Lab Orders by Doctors %.

2. eHealth - District Ranking Matrix Based on Performance of all Institutions (except Medical Colleges)

The ranking matrix showcases the performance of districts in providing eHealth services through all institutions (excluding Medical Colleges) based on six different parameters.

These parameters include:

1.

Percentage of institutions where the reception module is currently being used (except institution started with VPN)
2.

Percentage of UHID Visits.
3.

Percentage of Doctor Consultations.
4.

Percentage of Pharmacy Prescriptions by doctors.
5.

Percentage of lab orders by doctors.
6.

Percentage of Live Institutions.

Weightage is assigned to the percentages calculated in intervals of 10. The rank is determined based on the sum of these weightages.

The top-performing districts should aim to maintain their positions, while the average and low-performing districts should strive to reach the 'top four' league.

The ranking matrix for the current month, December 2025, along with the previous two months, is provided in the table below.

District	October	November	December
IDUKKI	1	1	1
WAYANAD	2	2	2
ALAPPUZHA	4	3	3
THRISSUR	3	4	4
MALAPPURAM	3	4	5
PALAKKAD	4	5	5
KASARAGOD	6	8	6
KOLLAM	7	6	6
KOZHIKODE	5	6	6
THIRUVANANTHAPURAM	7	7	6
KANNUR	8	9	7
KOTTAYAM	7	8	7
PATHANAMTHITTA	7	8	7
ERNAKULAM	8	10	8

- Best performing
- Average performing
- Low performing

**NB:** Institutions started via VPN (Reception/Advanced Appointment started)are not considered in the rank and usage calculations.

3. eHealth - Institution Level Ranking (except Medical Colleges)

Hospital	Rank
FAMILY HEALTH CENTRE KOTTATHARA	1
FAMILY HEALTH CENTRE POZHUTHANA	1
FAMILY HEALTH CENTRE PADINJARATHARA	2
FAMILY HEALTH CENTRE POOTHADI	2
FAMILY HEALTH CENTRE THONDERNAD	2
FAMILY HEALTH CENTRE VARADOOR	2
FAMILY HEALTH CENTRE VENGAPALLY	2
URBAN HEALTH AND WELLNESS CENTRE PAYYAMPALLY	2
URBAN PRIMARY HEALTH CENTRE MUNDERI	2
COMMUNITY HEALTH CENTRE PANAMARAM	3
COMMUNITY HEALTH CENTRE THARIODE	3
FAMILY HEALTH CENTER NOOLPUZHA	3
FAMILY HEALTH CENTRE APPAPARA	3
FAMILY HEALTH CENTRE BEGUR	3
FAMILY HEALTH CENTRE CHEERAL	3
FAMILY HEALTH CENTRE CHETHALAYAM	3
FAMILY HEALTH CENTRE CHULLIODE	3
FAMILY HEALTH CENTRE EDAVAKA	3
FAMILY HEALTH CENTRE VAZHAVATTA	3
PRIMARY HEALTH CENTRE KAPPUKUNNU	3
FAMILY HEALTH CENTRE VELLAMUNDA	4
FAMILY HEALTH CENTRE AMBALAVAYAL	5
FAMILY HEALTH CENTRE MEPPADY	6
PRIMARY HEALTH CENTRE MULLANKOLLY	7
M S PADMAIAH GOWDER MEMORIAL GOVERNMENT GENERAL HOSPITAL KALPETTA	8



3.1 eHealth Performance - Reception Module

Reception Module is considered to be functional in an institution only if the number of total visits for the month is of minimum 500.

District	Institution Count	Institutions with Reception	% of institutions with Reception
THIRUVANANTHAPURAM	119	99	83.19%
ERNAKULAM	89	70	78.65%
MALAPPURAM	87	68	78.16%
THRISSUR	81	68	83.95%
KOZHIKODE	80	68	85.00%
PALAKKAD	61	49	80.33%
KANNUR	60	44	73.33%
ALAPPUZHA	55	43	78.18%
KOLLAM	52	36	69.23%
KOTTAYAM	45	38	84.44%
KASARAGOD	35	25	71.43%
WAYANAD	33	25	75.76%
PATHANAMTHITTA	32	23	71.88%
IDUKKI	27	22	81.48%

3.2 e-Health Performance Trend

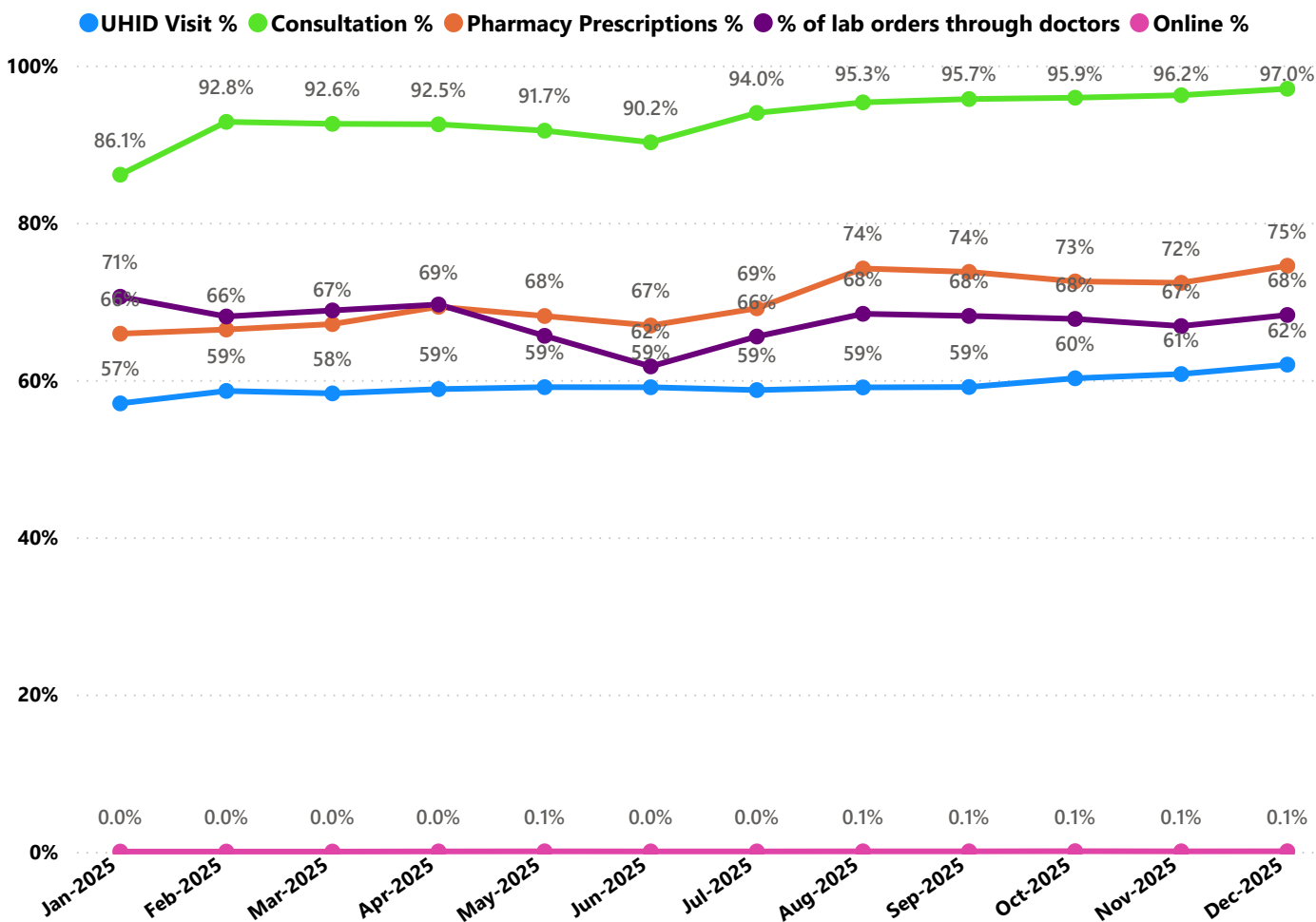

- UHID Visit % is calculated as (UHID Visits / Total Visit ) \*100
- Consultation % is calculated as (Doctor Consultation / OP Visits ) \*100
- Pharmacy % is calculated as (Pharmacy Prescriptions/ Total OP Visits ) \*100
- Lab % is calculated as ( Lab orders given by doctors/Total Lab Orders ) \*100
- Online % is calculated as ( Online appointments via web portal/Total OP Visits ) \*100

3.3 e-Health Performance Indicators

Hospital	UHID Visit %	Consultation %	Pharmacy orders by doctors %	% of Lab Orders given by Doctors
PRIMARY HEALTH CENTRE MULLANKOLLY	86.18%	99.55%	34.50%	29.66%
FAMILY HEALTH CENTER NOOLPUZHA	86.09%	98.04%	80.10%	79.54%
FAMILY HEALTH CENTRE POZHUTHANA	80.03%	99.76%	92.75%	87.33%
FAMILY HEALTH CENTRE POOTHADI	78.79%	99.55%	86.59%	94.21%
FAMILY HEALTH CENTRE CHEERAL	78.52%	97.55%	85.71%	81.51%
FAMILY HEALTH CENTRE VENGAPALLY	78.20%	99.84%	92.05%	89.88%
FAMILY HEALTH CENTRE VARADOOR	77.79%	99.86%	88.75%	98.55%
FAMILY HEALTH CENTRE CHETHALAYAM	76.33%	99.25%	86.79%	88.09%
FAMILY HEALTH CENTRE PADINJARATHARA	76.16%	99.61%	97.97%	85.28%
PRIMARY HEALTH CENTRE KAPPUKUNNU	75.46%	97.66%	93.33%	70.60%
FAMILY HEALTH CENTRE KOTTATHARA	73.87%	99.25%	92.88%	100.00%
COMMUNITY HEALTH CENTRE THARIODE	71.05%	96.61%	87.39%	87.33%
URBAN HEALTH AND WELLNESS CENTRE PAYYAMPALLY	66.67%	98.56%	95.35%	100.00%
FAMILY HEALTH CENTRE THONDERNAD	66.65%	99.62%	93.15%	94.15%
URBAN PRIMARY HEALTH CENTRE MUNDERI	65.72%	97.56%	91.21%	96.87%
FAMILY HEALTH CENTRE BEGUR	65.16%	98.91%	87.36%	97.55%
FAMILY HEALTH CENTRE MEPPADY	64.95%	95.64%	63.81%	68.49%
COMMUNITY HEALTH CENTRE PANAMARAM	64.22%	98.34%	83.47%	99.20%
FAMILY HEALTH CENTRE CHULLIODE	63.84%	98.93%	91.47%	87.10%
FAMILY HEALTH CENTRE EDAVAKA	63.48%	99.63%	90.83%	81.84%
FAMILY HEALTH CENTRE VAZHAVATTA	62.58%	97.55%	89.43%	93.37%
FAMILY HEALTH CENTRE APPAPARA	61.97%	99.87%	87.76%	98.19%
FAMILY HEALTH CENTRE AMBALAVAYAL	59.93%	98.63%	88.93%	81.19%
FAMILY HEALTH CENTRE VELLAMUNDA	57.13%	99.56%	90.88%	80.15%
M S PADMAIAH GOWDER MEMORIAL GOVERNMENT GENERAL HOSPITAL KALPETTA	37.12%	91.56%	33.38%	32.02%



Non - eHealth Institutions Started

District	VPN Institutions	Reception Started	Advance Appointment Started
THIRUVANANTHAPURAM	44	44	44
MALAPPURAM	38	34	34
ERNAKULAM	33	32	32
KOLLAM	30	26	26
ALAPPUZHA	27	27	27
THRISSUR	27	23	23
KOTTAYAM	24	24	24
PALAKKAD	22	21	21
KANNUR	21	15	15
KOZHIKODE	18	17	17
PATHANAMTHITTA	18	18	18
WAYANAD	16	16	16
KASARAGOD	13	13	13
IDUKKI	9	8	8
Total	340	318	318

4. Status of Modules Usage in Hospitals

District wise status of live institutions and the count of various modules [Reception, OP Consultation, Lab, Pharmacy] started / functional.

District	Live Institutions	Reception	Consultation	Pharmacy ordered by doctors	Lab ordered by doctors
THIRUVANANTHAPURAM	102	99 (97%)	91 (89%)	81 (79%)	82 (80%)
ERNAKULAM	73	70 (96%)	59 (81%)	55 (75%)	53 (73%)
THRISSUR	73	68 (93%)	66 (90%)	64 (88%)	63 (86%)
MALAPPURAM	70	68 (97%)	67 (96%)	59 (84%)	56 (80%)
KOZHIKODE	68	68 (100%)	59 (87%)	54 (79%)	56 (82%)
PALAKKAD	52	49 (94%)	46 (88%)	42 (81%)	40 (77%)
KANNUR	48	44 (92%)	40 (83%)	36 (75%)	35 (73%)
ALAPPUZHA	44	43 (98%)	42 (95%)	41 (93%)	38 (86%)
KOTTAYAM	42	38 (90%)	37 (88%)	32 (76%)	29 (69%)
KOLLAM	38	36 (95%)	34 (89%)	34 (89%)	32 (84%)
KASARAGOD	26	25 (96%)	21 (81%)	19 (73%)	18 (69%)
WAYANAD	25	25 (100%)	25 (100%)	25 (100%)	23 (92%)
PATHANAMTHITTA	23	23 (100%)	21 (91%)	21 (91%)	20 (87%)
IDUKKI	22	22 (100%)	22 (100%)	22 (100%)	21 (95%)
Total	706	678 (96%)	630 (89%)	585 (83%)	566 (80%)

The reception has started with at least 500 total visits, the OP module has started with at least 500 consultations, pharmacy orders by doctors are at least 100, and lab orders by doctors are at least 100.





5. Status of Modules Usage in Hospitals

District wise status of live institutions and the count of various modules [Reception, OP Consultation, Lab, Pharmacy] started / functional.

District	Reception Started	Consultation Started	Pharmacy Started	Lab Started	Billing Started
IDUKKI	22	22	22	19	16
PATHANAMTHITTA	23	21	21	18	18
KASARAGOD	25	21	22	17	18
WAYANAD	25	25	25	23	22
KOLLAM	36	34	35	32	35
KOTTAYAM	38	37	34	25	29
ALAPPUZHA	43	42	43	33	33
KANNUR	44	40	37	32	31
PALAKKAD	49	46	43	39	39
KOZHIKODE	68	59	55	51	59
MALAPPURAM	68	67	61	52	37
THRISSUR	68	66	65	63	59
ERNAKULAM	70	59	55	50	45
THIRUVANANTHAPURAM	99	91	86	81	80
Total	678	630	604	535	521

6. 1 Online Appointment Booking in Hospitals (except Medical Colleges)

