

1. eHealth Kerala - Vital Statistics

Hospital Type	Live Institutions
Family Health Centre	54
Urban Primary Health Centre	8
Community Health Centre	3
Taluk Headquarters Hospital	3
District Hospital	1
General Hospital	1
Medical College Hospital	1
Public Health Laboratory	1
Specialty Hospital	1
Specialty Hospital - Women Children	1
Taluk Hospital	1
Total	75

2. eHealth - District Ranking Matrix Based on Performance of all Institutions (except Medical Colleges)

The ranking matrix showcases the performance of districts in providing eHealth services through all institutions (excluding Medical Colleges) based on six different parameters.

These parameters include:

1.

Number of institutions where the reception module is currently using.
2.

Percentage of UHID Visits.
3.

Percentage of Doctor Consultations.
4.

Percentage of Pharmacy Prescriptions by doctors.
5.

Percentage of lab orders through doctors.
6.

Number of Live Institutions.

Weightage is assigned to the percentages calculated in intervals of 10. The rank is determined based on the sum of these weightages.

The top-performing districts should aim to maintain their positions, while the average and low-performing districts should strive to reach the 'top four' league.

The ranking matrix for the current month, February 2025, along with the previous two months, is provided in the table below.

District	December	January	February
IDUKKI	1	1	1
WAYANAD	1	1	1
PALAKKAD	2	2	2
THRISSUR	3	3	3
ALAPPUZHA	5	3	4
MALAPPURAM	4	4	5
KOLLAM	6	5	6
KOZHIKODE	6	6	6
PATHANAMTHITTA	7	7	6
KANNUR	7	8	7
KASARAGOD	8	7	7
KOTTAYAM	6	8	8
THIRUVANANTHAPURAM	9	9	8
ERNAKULAM	10	10	9

- Best performing
- Average performing
- Low performing

3. eHealth - Institution Level Ranking (except Medical Colleges)

Hospital	Rank
FHC KADAVOOR	1
FAMILY HEALTH CENTRE CHERUVATTOOR	2
FAMILY HEALTH CENTRE MUNAMBAM	3
FAMILY HEALTH CENTRE PALAKUZHA	3
FAMILY HEALTH CENTRE PARAKADAVU	4
FAMILY HEALTH CENTRE AYYAMPUZHA	5
FAMILY HEALTH CENTRE BINANIPURAM	5
FAMILY HEALTH CENTRE MULAVUKAD	5
URBAN PRIMARY HEALTH CENTRE KADAVANTHRA	5
COMMUNITY HEALTH CENTRE RAMAMANGALAM	6
FAMILY HEALTH CENTRE MANEED	7
FAMILY HEALTH CENTRE UDAYAMPEROOR	7
FAMILY HEALTH CENTRE VAZHAKULAM	7
URBAN PRIMARY HEALTH CENTRE Tripunithura	7
FAMILY HEALTH CENTRE KAKKANAD	8
FAMILY HEALTH CENTRE KOONAMMAVU	8
FAMILY HEALTH CENTRE MAZHUVANNOOR	8
FAMILY HEALTH CENTRE ELANJI	9
FAMILY HEALTH CENTRE KUMARAPURAM	9
URBAN PRIMARY HEALTH CENTRE THRIKKAKARA	9
FAMILY HEALTH CENTRE MANJALLOOR	10
FAMILY HEALTH CENTRE MUDAKUZHA	11
FAMILY HEALTH CENTRE AVOLY	12
FAMILY HEALTH CENTRE KODANADU	12
FAMILY HEALTH CENTRE NERIYAMANGALAM	12
FAMILY HEALTH CENTRE OKKAL	12
FAMILY HEALTH CENTRE POTHANICAD	12
URBAN PRIMARY HEALTH CENTRE MANGATTUMUKKU	12
FHC PANANGAD	13
FAMILY HEALTH CENTRE KARUMALLOR	14
FAMILY HEALTH CENTRE THIRUMARADY	14
FAMILY HEALTH CENTRE AYYAMPILLY	15
FAMILY HEALTH CENTRE CHOWARA	15
FAMILY HEALTH CENTRE PINDIMANA	15
FAMILY HEALTH CENTRE RAYAMANGALAM	15
FAMILY HEALTH CENTER ELOOR	16
URBAN PRIMARY HEALTH CENTRE THAMMANAM	16

Hospital	Rank
FAMILY HEALTH CENTRE CHELLANAM	29
FAMILY HEALTH CENTRE CHERANELLOORE	29
FAMILY HEALTH CENTRE EROOR	28
FAMILY HEALTH CENTRE NAYARAMBALM	28
FAMILY HEALTH CENTRE GOTHURUTH	27
FAMILY HEALTH CENTRE KUTTAMPUZHA	27
WOMEN AND CHILDREN HOSPITAL MATTANCHERRY	27
DISTRICT HOSPITAL ALUVA	26
FAMILY HEALTH CENTRE EDAPPALLY	26
FAMILY HEALTH CENTRE PAIPRA	26
TALUK HEADQUARTERS HOSPITAL THIRIPUNITHURA	26
URBAN PRIMARY HEALTH CENTRE EDAKOCHI	26
COMMUNITY HEALTH CENTRE POOTHOTTA	25
FAMILY HEALTH CENTRE ALANGAD	25
REGIONAL PUBLIC HEALTH LABORATORY ERNAKULAM	25
COMMUNITY HEALTH CENTRE CHENGAMANAD	24
FAMILY HEALTH CENTRE EDAVANAKKAD	24
GENERAL HOSPITAL ERNAKULAM	24
FAMILY HEALTH CENTRE EDATHALA	23
FAMILY HEALTH CENTRE THIRUVANIYOOR	23
FAMILY HEALTH CENTRE THURAVOOR	23
TALUK HOSPITAL PALLURUTHY	23
URBAN PRIMARY HEALTH CENTRE KALAMASSERY	22
FAMILY HEALTH CENTRE CHITTATTUKARA	21
FAMILY HEALTH CENTRE KOTTAPPADY	21
FAMILY HEALTH CENTRE KUNNUKARA	21
FAMILY HEALTH CENTRE MALAYATTOR	20
TALUK HEADQUARTERS HOSPITAL FORT KOCHI	20
FAMILY HEALTH CENTRE KEEZHMAID	19
FAMILY HEALTH CENTRE PUNNEKKAD	19
FAMILY HEALTH CENTRE THIRUVANKULAM	19
FAMILY HEALTH CENTRE VALAKOM	19
FAMILY HEALTH CENTRE MANJAPRA	18
TALUK HEADQUARTERS HOSPITAL KOTHAMANGALAM	18
URBAN PRIMARY HEALTH CENTRE MOOLAMKUTTY	18

3.1 eHealth Performance - Reception Module

Reception Module is considered to be functional in an institution only if the number of total visits for the month is of minimum 500.

District	Institution Count	Institutions with Reception	% of institutions with Reception
ALAPPUZHA	35	35	100.00%
IDUKKI	23	23	100.00%
KOLLAM	31	31	100.00%
THRISSUR	71	71	100.00%
KOZHIKODE	61	59	96.72%
WAYANAD	26	24	96.00%
KASARAGOD	24	23	95.83%
KANNUR	45	43	95.56%
PATHANAMTHITTA	20	19	95.00%
ERNAKULAM	73	69	94.52%
PALAKKAD	46	43	93.48%
MALAPPURAM	60	56	93.33%
THIRUVANANTHAPURAM	101	93	92.08%
KOTTAYAM	41	32	78.05%

Hospital Name
FAMILY HEALTH CENTRE NAYARAMBALM
FAMILY HEALTH CENTRE EROOR
FAMILY HEALTH CENTRE CHERANELLOORE
FAMILY HEALTH CENTRE CHELLANAM

Institutions where the reception module is either not started or not using

3.2 e-Health Performance Trend

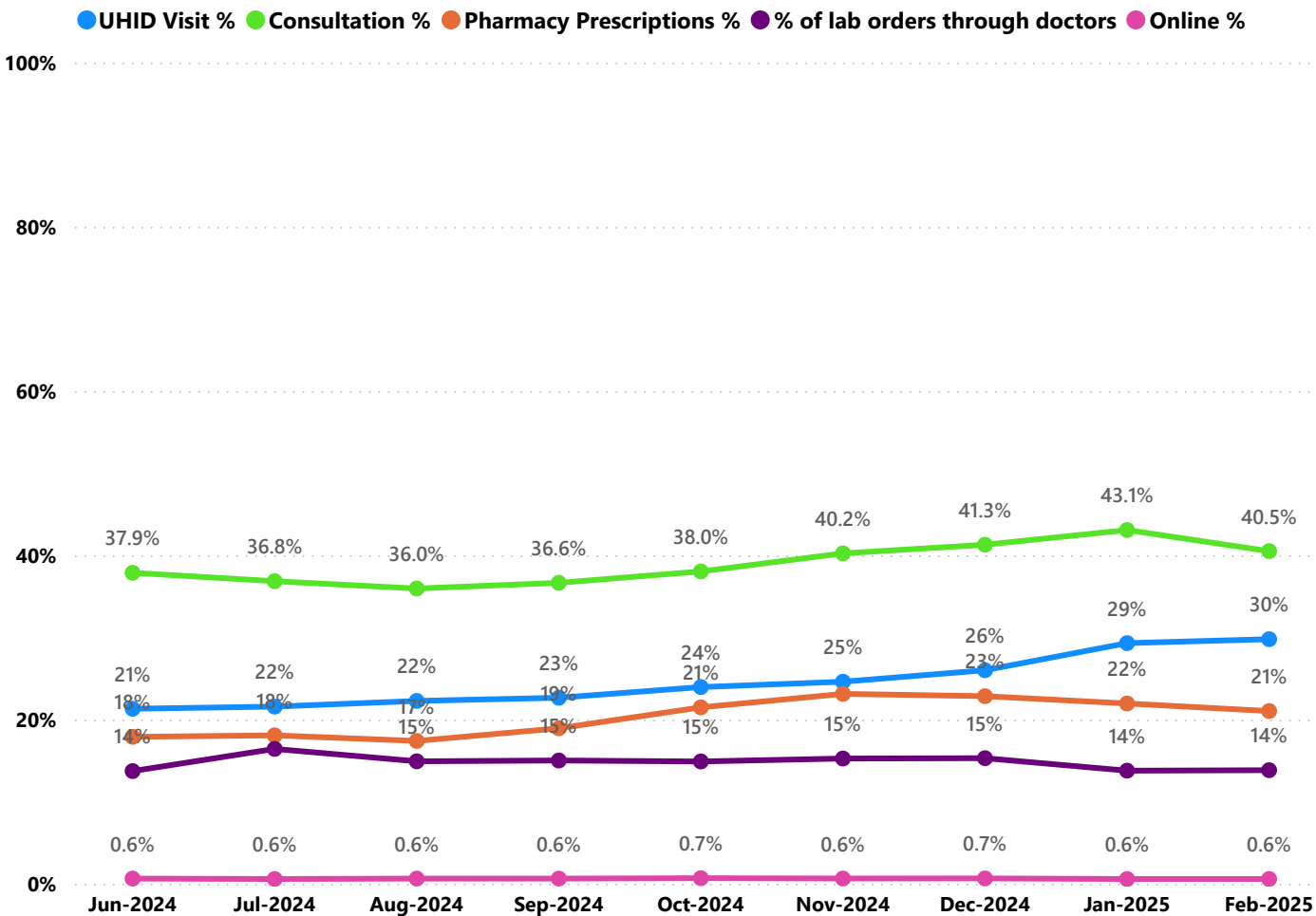

- UHID Visit % is calculated as $(UHID\ Visits / Total\ Visit) \times 100$
- Consultation % is calculated as $(Doctor\ Consultation / OP\ Visits) \times 100$
- Pharmacy % is calculated as $(Pharmacy\ Prescriptions / Total\ OP\ Visits) \times 100$
- Lab % is calculated as $(Lab\ orders\ given\ by\ doctors / Total\ Lab\ Orders) \times 100$
- Online % is calculated as $(Online\ appointments\ via\ web\ portal / Total\ OP\ Visits) \times 100$

3.3 e-Health Performance Indicators

Hospital	UHID Visit %	Consultation %	Pharmacy Prescriptions %	% of Lab Orders given by Doctors
FAMILY HEALTH CENTRE EROOR	100.00%	0.00%	0.00%	0.00%
FAMILY HEALTH CENTRE NAYARAMBALM	100.00%	0.00%	0.00%	0.00%
FAMILY HEALTH CENTRE MUNAMBAM	91.72%	87.00%	81.75%	52.26%
FAMILY HEALTH CENTRE AVOLY	74.14%	90.52%	18.10%	21.60%
FAMILY HEALTH CENTRE PALAKUZHA	73.68%	92.42%	86.20%	62.08%
FHC KADAVOOR	71.31%	91.38%	87.28%	89.20%
FAMILY HEALTH CENTRE KUNNUKARA	71.01%	4.35%	4.52%	7.72%
FAMILY HEALTH CENTRE PARAKADAVU	66.81%	93.74%	88.50%	69.68%
FAMILY HEALTH CENTRE PINDIMANA	59.37%	28.08%	0.95%	100.00%
FAMILY HEALTH CENTRE ELANJI	57.45%	66.69%	62.86%	56.36%
FAMILY HEALTH CENTRE PUNNEKKAD	57.06%	53.46%	23.93%	0.00%
FAMILY HEALTH CENTER ELOOR	56.74%	56.31%	51.60%	5.66%
FAMILY HEALTH CENTRE MANEED	56.73%	87.49%	81.92%	31.28%
FAMILY HEALTH CENTRE MUDAKUZHA	55.67%	61.73%	6.36%	100.00%
FAMILY HEALTH CENTRE THIRUMARADY	52.77%	98.96%	35.15%	0.00%
FAMILY HEALTH CENTRE CHERUVATTOOR	52.00%	99.62%	91.30%	88.19%
URBAN PRIMARY HEALTH CENTRE KADAVANTHRA	49.91%	84.44%	61.73%	100.00%
TALUK HEADQUARTERS HOSPITAL KOTHAMANGALAM	48.87%	70.04%	5.61%	21.00%
FAMILY HEALTH CENTRE NERIYAMANGALAM	47.33%	90.22%	56.16%	17.92%
FAMILY HEALTH CENTRE AYYAMPILLY	46.06%	87.87%	40.81%	7.90%
FAMILY HEALTH CENTRE KEEZHMAID	46.03%	74.88%	17.32%	0.00%
COMMUNITY HEALTH CENTRE RAMAMANGALAM	43.93%	74.71%	60.06%	95.24%
FAMILY HEALTH CENTRE THURAVOOR	38.45%	18.48%	0.15%	0.00%
FAMILY HEALTH CENTRE VALAKOM	36.63%	70.84%	0.39%	23.00%
FAMILY HEALTH CENTRE MULAVUKAD	36.62%	98.36%	91.08%	65.27%
URBAN PRIMARY HEALTH CENTRE KALAMASSERY	36.22%	11.71%	10.27%	0.00%
FAMILY HEALTH CENTRE UDAYAMPEROOR	36.15%	88.71%	40.45%	100.00%
FAMILY HEALTH CENTRE KOTTAPPADY	32.77%	20.30%	15.91%	16.36%
FAMILY HEALTH CENTRE EDAVANAKKAD	32.60%	1.51%	0.00%	0.00%
FAMILY HEALTH CENTRE MAZHUVANNOOR	30.50%	78.03%	48.70%	100.00%
FAMILY HEALTH CENTRE CHITTATTUKARA	30.45%	46.48%	0.00%	0.00%
GENERAL HOSPITAL ERNAKULAM	30.31%	6.52%	0.23%	0.59%
FHC PANANGAD	28.84%	68.05%	17.61%	100.00%
URBAN PRIMARY HEALTH CENTRE THRIKKAKARA	27.83%	61.63%	59.27%	100.00%
URBAN PRIMARY HEALTH CENTRE Tripunithura	27.78%	89.78%	50.55%	100.00%
FAMILY HEALTH CENTRE KUMARAPURAM	26.90%	66.89%	50.33%	96.88%
FAMILY HEALTH CENTRE THIRUVANIYOOR	26.16%	17.23%	14.88%	6.97%
FAMILY HEALTH CENTRE POTHANICAD	25.19%	84.73%	2.16%	100.00%
URBAN PRIMARY HEALTH CENTRE MOOLAMKUZHY	25.15%	12.88%	10.51%	100.00%
FAMILY HEALTH CENTRE MANJALLOOR	24.74%	91.57%	61.72%	43.19%

3.3 e-Health Performance Indicators

Hospital	UHID Visit %	Consultation %	Pharmacy Prescriptions %	% of Lab Orders given by Doctors
FAMILY HEALTH CENTRE CHELLANAM	0.00%	0.00%	0.00%	0.00%
FAMILY HEALTH CENTRE CHERANELLOORE	0.00%	0.00%	0.00%	0.00%
FAMILY HEALTH CENTRE KUTTAMPUZHA	1.07%	0.00%	0.00%	0.00%
WOMEN AND CHILDREN HOSPITAL MATTANCHERRY	2.31%	0.00%	0.00%	0.00%
FAMILY HEALTH CENTRE CHOWARA	5.11%	94.81%	0.00%	80.00%
FAMILY HEALTH CENTRE GOTHURUTH	7.22%	2.61%	0.00%	0.00%
FAMILY HEALTH CENTRE KARUMALLOR	8.58%	91.68%	79.30%	16.61%
TALUK HEADQUARTERS HOSPITAL FORT KOCHI	10.25%	12.64%	4.88%	100.00%
COMMUNITY HEALTH CENTRE CHENGAMANAD	11.38%	21.07%	1.15%	0.00%
DISTRICT HOSPITAL ALUVA	12.16%	1.13%	0.70%	0.00%
FAMILY HEALTH CENTRE NETTOOR	12.31%	42.61%	2.98%	100.00%
FAMILY HEALTH CENTRE ALANGAD	12.34%	16.37%	0.00%	0.00%
FAMILY HEALTH CENTRE OKKAL	13.19%	98.81%	5.30%	100.00%
FAMILY HEALTH CENTRE KODANADU	13.49%	87.95%	11.23%	99.87%
TALUK HOSPITAL PALLURUTHY	13.64%	27.55%	17.41%	9.01%
FAMILY HEALTH CENTRE KOONAMMAVU	14.12%	74.56%	68.72%	100.00%
FAMILY HEALTH CENTRE MANJAPRA	14.16%	23.48%	11.08%	100.00%
URBAN PRIMARY HEALTH CENTRE EDAKOCHI	14.35%	8.67%	8.19%	0.00%
FAMILY HEALTH CENTRE THIRUVANKULAM	15.15%	19.25%	18.47%	100.00%
FAMILY HEALTH CENTRE AYYAMPUZHA	17.38%	97.20%	88.54%	99.49%
FAMILY HEALTH CENTRE EDATHALA	17.41%	38.40%	0.00%	0.00%
FAMILY HEALTH CENTRE RAYAMANGALAM	18.26%	38.78%	30.27%	98.83%
TALUK HEADQUARTERS HOSPITAL THIRIPUNITHURA	18.42%	9.04%	4.27%	0.00%
FAMILY HEALTH CENTRE PAIPRA	18.56%	0.00%	0.00%	0.00%
FAMILY HEALTH CENTRE BINANIPURAM	19.25%	98.86%	86.45%	100.00%
FAMILY HEALTH CENTRE EDAPPALLY	19.66%	0.00%	0.00%	0.00%
FAMILY HEALTH CENTRE MALAYATTOR	19.67%	65.33%	0.05%	40.74%
FAMILY HEALTH CENTRE KAKKANAD	20.64%	98.57%	75.97%	54.83%
URBAN PRIMARY HEALTH CENTRE THAMMANAM	23.03%	35.44%	12.07%	100.00%
FAMILY HEALTH CENTRE VAZHAKULAM	23.38%	73.21%	63.78%	100.00%
URBAN PRIMARY HEALTH CENTRE MANGATTUMUKKU	23.41%	57.22%	30.39%	100.00%
REGIONAL PUBLIC HEALTH LABORATORY ERNAKULAM	24.31%	0.00%	0.00%	0.00%
COMMUNITY HEALTH CENTRE POOTHOTTA	24.43%	0.14%	0.17%	0.00%
FAMILY HEALTH CENTRE MANJALLOOR	24.74%	91.57%	61.72%	43.19%
URBAN PRIMARY HEALTH CENTRE MOOLAMKUZHY	25.15%	12.88%	10.51%	100.00%
FAMILY HEALTH CENTRE POTHANICAD	25.19%	84.73%	2.16%	100.00%
FAMILY HEALTH CENTRE THIRUVANIYOOR	26.16%	17.23%	14.88%	6.97%
FAMILY HEALTH CENTRE KUMARAPURAM	26.90%	66.89%	50.33%	96.88%

4. Status of Modules Usage in Hospitals

District wise status of live institutions and the count of various modules [Reception, OP Consultation, Lab, Pharmacy] started / functional.

District	Live Institutions	Reception	Consultation	Pharmacy	Lab
THIRUVANANTHAPURAM	101	93 (92%)	88 (87%)	77 (76%)	79 (78%)
ERNAKULAM	73	69 (95%)	54 (74%)	36 (49%)	34 (47%)
THRISSUR	71	71 (100%)	68 (96%)	65 (92%)	66 (93%)
KOZHIKODE	61	59 (97%)	56 (92%)	53 (87%)	52 (85%)
MALAPPURAM	60	56 (93%)	54 (90%)	49 (82%)	47 (78%)
KANNUR	45	43 (96%)	38 (84%)	34 (76%)	29 (64%)
PALAKKAD	45	43 (96%)	41 (91%)	38 (84%)	37 (82%)
KOTTAYAM	40	32 (80%)	30 (75%)	29 (73%)	27 (68%)
ALAPPUZHA	35	35 (100%)	35 (100%)	35 (100%)	33 (94%)
KOLLAM	31	31 (100%)	30 (97%)	30 (97%)	29 (94%)
WAYANAD	26	24 (92%)	23 (88%)	22 (85%)	21 (81%)
KASARAGOD	24	23 (96%)	22 (92%)	19 (79%)	16 (67%)
IDUKKI	23	23 (100%)	22 (96%)	22 (96%)	18 (78%)
PATHANAMTHITTA	20	19 (95%)	18 (90%)	18 (90%)	16 (80%)
Total	655	621 (95%)	579 (88%)	527 (80%)	504 (77%)

5. Appointment Booking in Hospitals (except Medical Colleges)

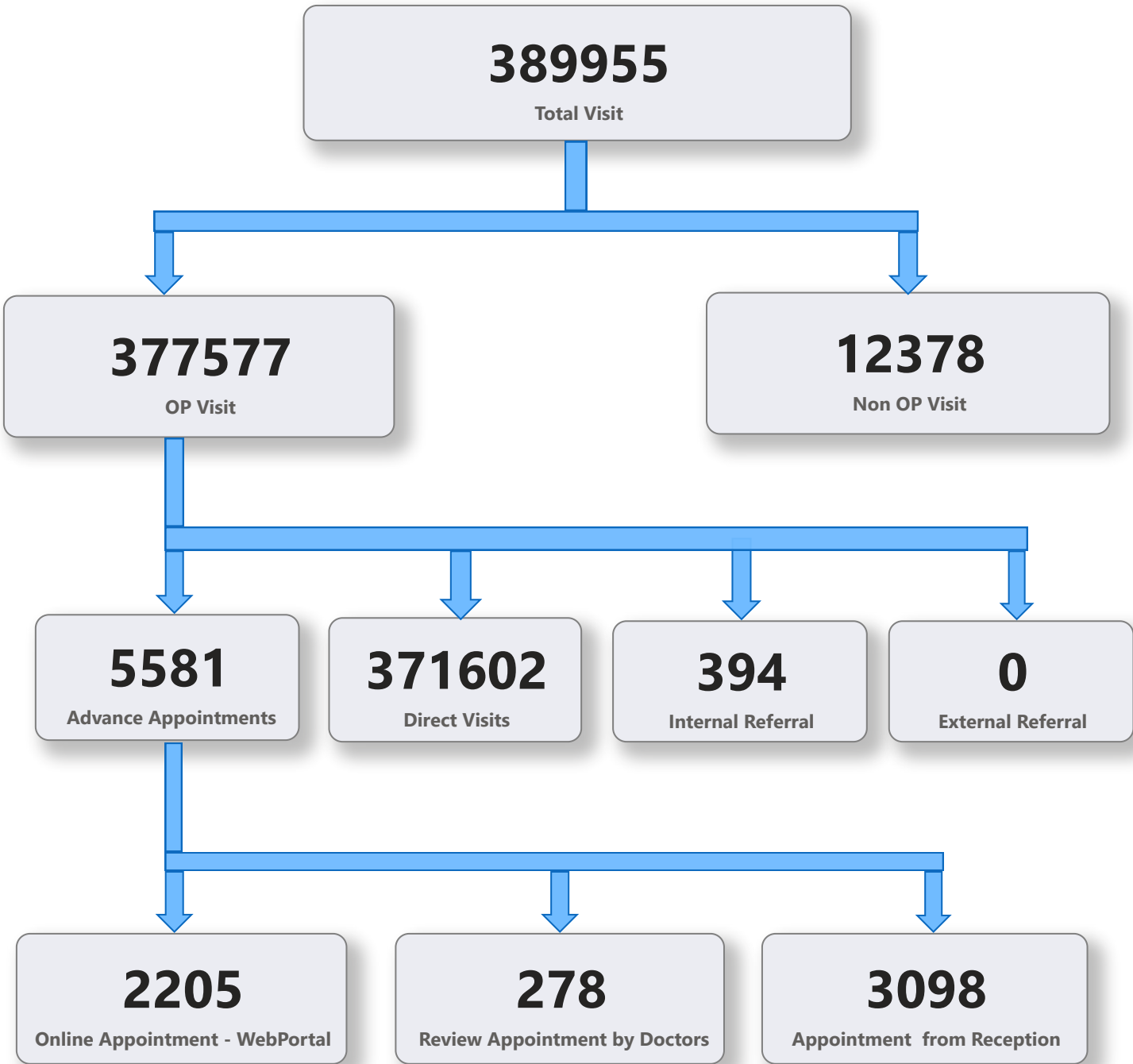

5. 1 Online Appointment Booking in Hospitals (except Medical Colleges)

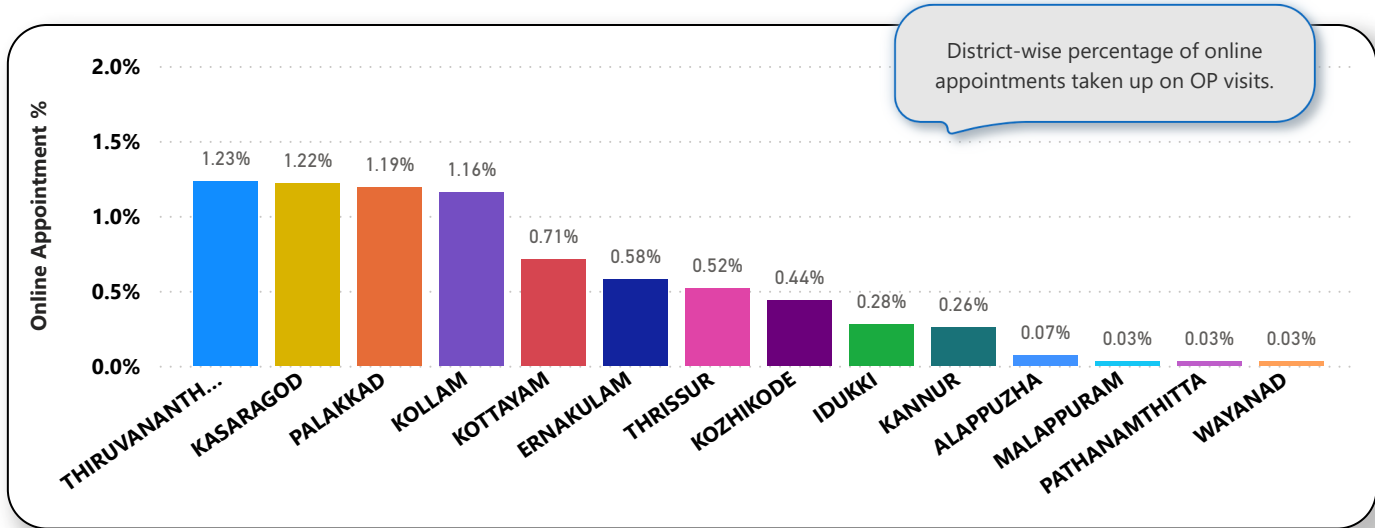
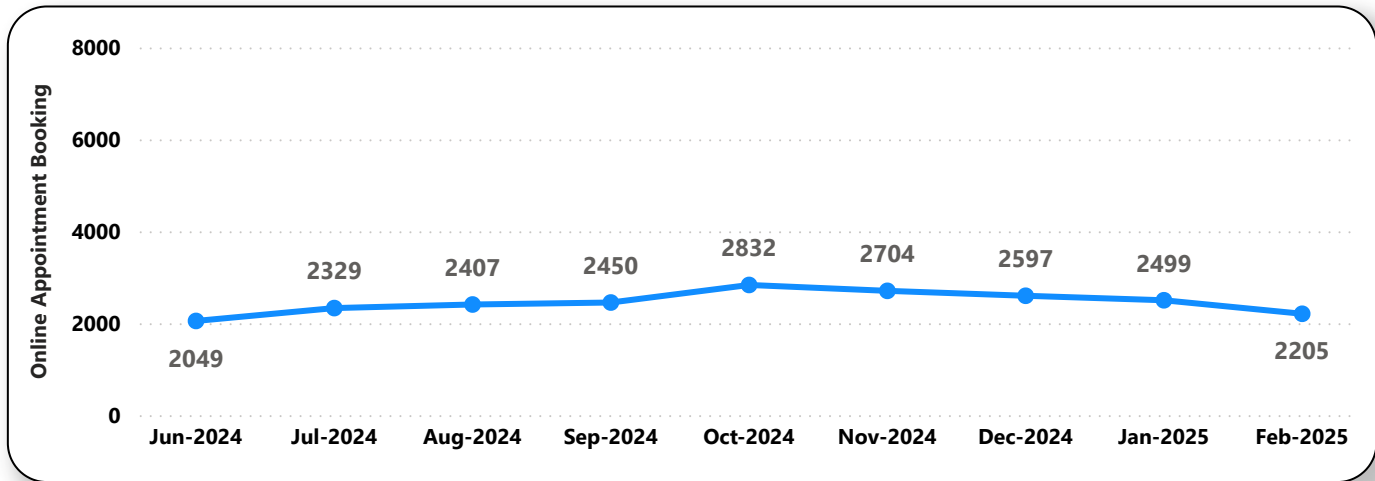
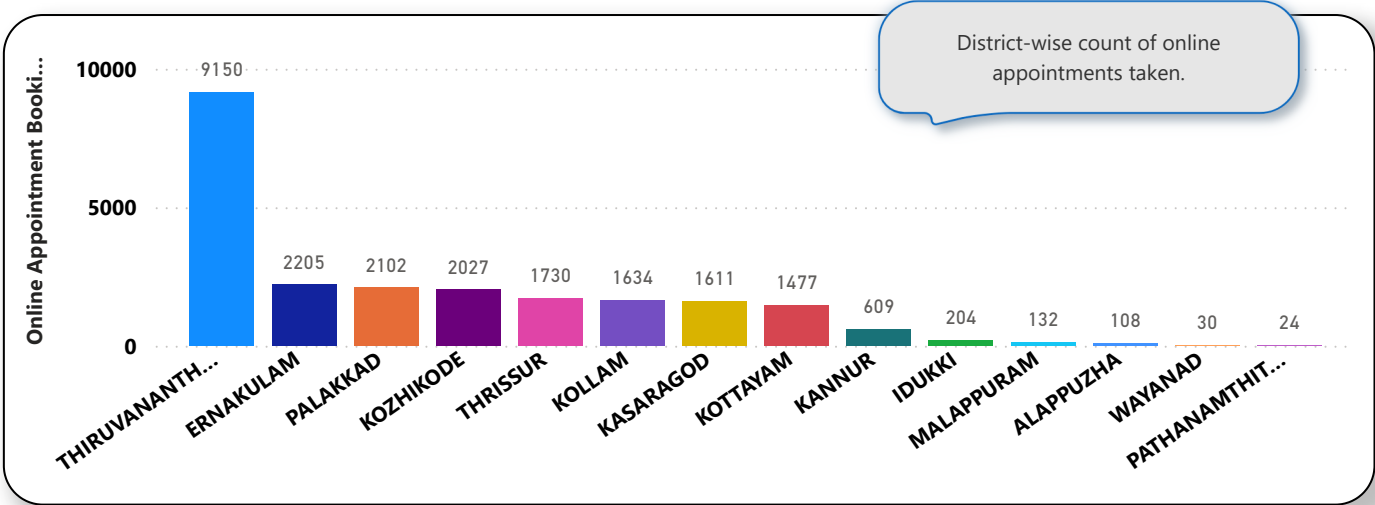

6. eHealth Performance - Reach

Reach indicates the percentage of population availing services through eHealth. The formula used to calculate is (Number of UHID registered / Population) * 100 %.

