

1. eHealth Kerala - Vital Statistics

Hospital Type	Live Institutions
Family Health Centre	28
Urban Primary Health Centre	2
Medical College Hospital	1
Taluk Headquarters Hospital	1
Total	32

2. eHealth - District Ranking Matrix Based on Performance of all Institutions (except Medical Colleges)

The ranking matrix showcases the performance of districts in providing eHealth services through all institutions (excluding Medical Colleges) based on six different parameters.

These parameters include:

1.

Number of institutions where the reception module is currently using.
2.

Percentage of UHID Visits.
3.

Percentage of Doctor Consultations.
4.

Percentage of Pharmacy Prescriptions by doctors.
5.

Percentage of lab orders through doctors.
6.

Number of Live Institutions.

Weightage is assigned to the percentages calculated in intervals of 10. The rank is determined based on the sum of these weightages.

The top-performing districts should aim to maintain their positions, while the average and low-performing districts should strive to reach the 'top four' league.

The ranking matrix for the current month, February 2025, along with the previous two months, is provided in the table below.

District	December	January	February
IDUKKI	1	1	1
WAYANAD	1	1	1
PALAKKAD	2	2	2
THRISSUR	3	3	3
ALAPPUZHA	5	3	4
MALAPPURAM	4	4	5
KOLLAM	6	5	6
KOZHIKODE	6	6	6
PATHANAMTHITTA	7	7	6
KANNUR	7	8	7
KASARAGOD	8	7	7
KOTTAYAM	6	8	8
THIRUVANANTHAPURAM	9	9	8
ERNAKULAM	10	10	9

- Best performing
- Average performing
- Low performing

3. eHealth - Institution Level Ranking (except Medical Colleges)

Hospital	Rank
FAMILY HEALTH CENTRE MELILA	1
FAMILY HEALTH CENTRE SREENARAYANAPURAM	1
FAMILY HEALTH CENTRE WEST KALLADA	2
FAMILY HEALTH CENTRE EZHUKONE PAVITHRESWARAM	2
FAMILY HEALTH CENTRE EZHUKONE	3
FAMILY HEALTH CENTRE VELIYAM	4
FAMILY HEALTH CENTRE VILAKKUDY	4
URBAN PRIMARY HEALTH CENTRE ULIAKOVIL	4
FAMILY HEALTH CENTRE ALAPPAD	5
FAMILY HEALTH CENTRE AZHEKKAL	5
FAMILY HEALTH CENTRE THAZHAVA	5
FAMILY HEALTH CENTRE KULASEKHARAPURAM	6
FAMILY HEALTH CENTRE NEDUVATHOOR	6
FAMILY HEALTH CENTRE UMMANNOOR	6
FAMILY HEALTH CENTRE ELAMPALLOOR	7
FAMILY HEALTH CENTRE PERUMON	7
FAMILY HEALTH CENTRE CHAVARA	8
FAMILY HEALTH CENTRE THEKKUMBHAGAM	8
C KESAVAN MEMORIAL FAMILY HEALTH CENTRE MAYYANAD	9
FAMILY HEALTH CENTRE PERINAD	9
FAMILY HEALTH CENTRE SAKTHIKULANGARA	9
FAMILY HEALTH CENTRE KARAVALLUR	10
FAMILY HEALTH CENTRE MANCODE CHITHARA	10
URBAN PRIMARY HEALTH CENTRE MUNDAKKAL	11
FAMILY HEALTH CENTRE CHATHANNOOR	12
FAMILY HEALTH CENTRE KALLADA EAST	12
FAMILY HEALTH CENTRE POOYAPPALLY	12
FAMILY HEALTH CENTRE THENMALA	12
FAMILY HEALTH CENTRE VALLIKKAVU	13
FAMILY HEALTH CENTRE PIRAVANTHOOR	14
TALUK HEADQUARTERS HOSPITAL PUNALUR	15

3.1 eHealth Performance - Reception Module

Reception Module is considered to be functional in an institution only if the number of total visits for the month is of minimum 500.

District	Institution Count	Institutions with Reception	% of institutions with Reception
ALAPPUZHA	35	35	100.00%
IDUKKI	23	23	100.00%
KOLLAM	31	31	100.00%
THRISSUR	71	71	100.00%
KOZHIKODE	61	59	96.72%
WAYANAD	26	24	96.00%
KASARAGOD	24	23	95.83%
KANNUR	45	43	95.56%
PATHANAMTHITTA	20	19	95.00%
ERNAKULAM	73	69	94.52%
PALAKKAD	46	43	93.48%
MALAPPURAM	60	56	93.33%
THIRUVANANTHAPURAM	101	93	92.08%
KOTTAYAM	41	32	78.05%

3.2 e-Health Performance Trend

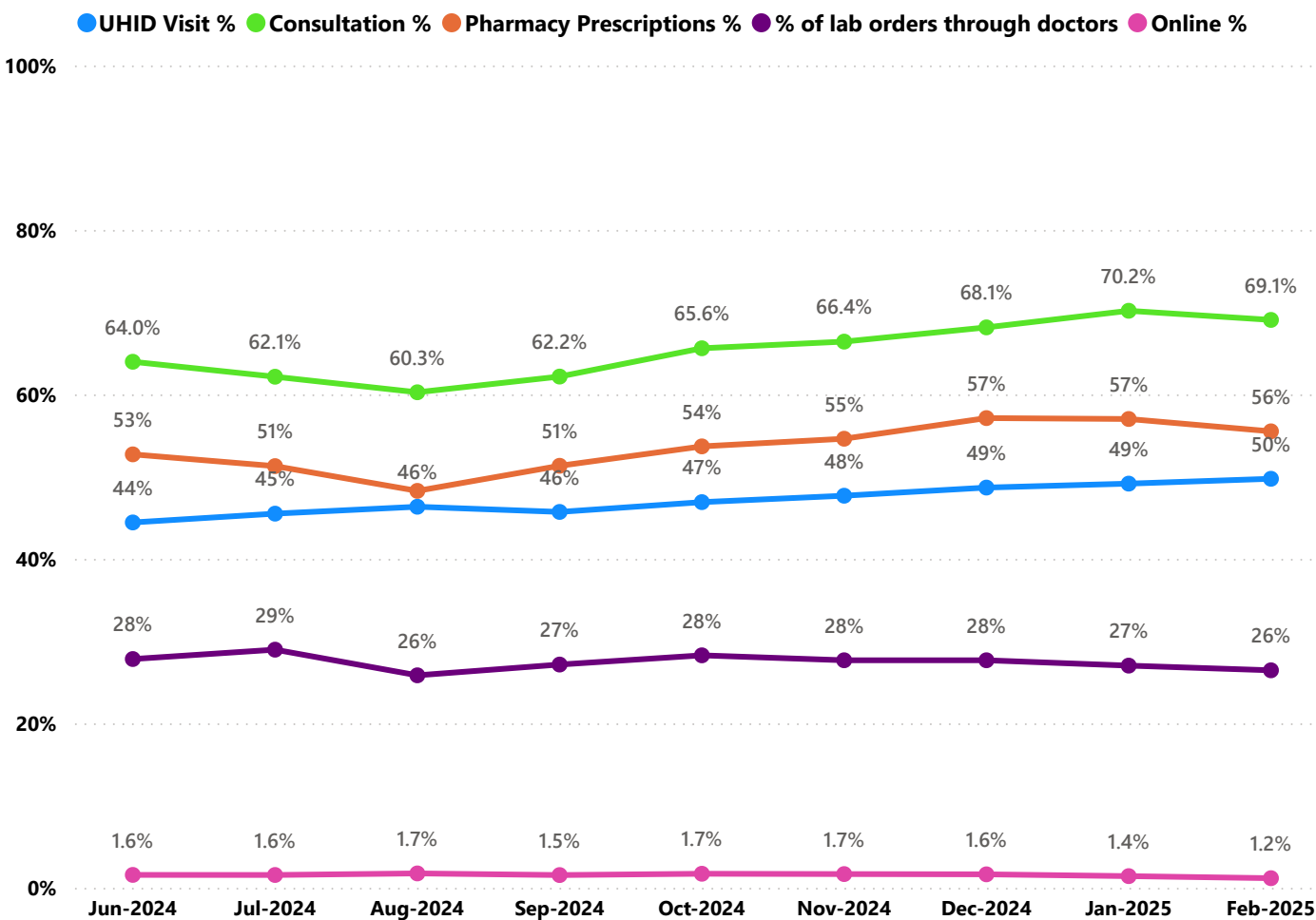

- UHID Visit % is calculated as  $(UHID\ Visits / Total\ Visit) \times 100$
- Consultation % is calculated as  $(Doctor\ Consultation / OP\ Visits) \times 100$
- Pharmacy % is calculated as  $(Pharmacy\ Prescriptions / Total\ OP\ Visits) \times 100$
- Lab % is calculated as  $(Lab\ orders\ given\ by\ doctors / Total\ Lab\ Orders) \times 100$
- Online % is calculated as  $(Online\ appointments\ via\ web\ portal / Total\ OP\ Visits) \times 100$

3.3 e-Health Performance Indicators

Hospital	UHID Visit %	Consultation %	Pharmacy Prescriptions %	% of Lab Orders given by Doctors
FAMILY HEALTH CENTRE UMMANNOOR	91.08%	82.19%	76.57%	44.63%
URBAN PRIMARY HEALTH CENTRE ULİYAKOVIL	86.88%	88.02%	76.00%	78.62%
FAMILY HEALTH CENTRE EZHUKONE PAVITHRESWARAM	82.29%	99.27%	86.29%	88.55%
FAMILY HEALTH CENTRE THENMALA	79.66%	78.92%	75.41%	15.45%
FAMILY HEALTH CENTRE SREENARAYANAPURAM	78.00%	99.40%	94.76%	95.90%
FAMILY HEALTH CENTRE MELILA	76.59%	95.85%	90.96%	100.00%
FAMILY HEALTH CENTRE WEST KALLADA	76.55%	95.85%	84.15%	97.83%
FAMILY HEALTH CENTRE EZHUKONE	74.71%	93.94%	85.21%	89.19%
FAMILY HEALTH CENTRE VELIYAM	73.67%	99.74%	88.40%	63.54%
FAMILY HEALTH CENTRE PERUMON	73.23%	88.33%	80.51%	40.91%
FAMILY HEALTH CENTRE MANCODE CHITHARA	70.80%	86.91%	69.43%	31.81%
FAMILY HEALTH CENTRE KULASEKHARAPURAM	65.71%	86.65%	82.30%	68.26%
FAMILY HEALTH CENTRE ALAPPAD	65.61%	96.07%	82.25%	66.22%
FAMILY HEALTH CENTRE VILAKKUDY	62.33%	83.74%	75.39%	96.40%
FAMILY HEALTH CENTRE POOYAPPALLY	62.21%	80.57%	55.59%	31.37%
URBAN PRIMARY HEALTH CENTRE MUNDAKKAL	60.49%	65.11%	54.84%	61.78%
FAMILY HEALTH CENTRE SAKTHIKULANGARA	59.72%	98.67%	88.82%	30.77%
FAMILY HEALTH CENTRE THEKKUMBHAGAM	57.72%	84.31%	78.64%	62.00%
FAMILY HEALTH CENTRE AZHEKKAL	56.46%	99.51%	72.65%	81.18%
FAMILY HEALTH CENTRE CHATHANNOOR	56.10%	51.87%	34.21%	90.78%
FAMILY HEALTH CENTRE KALLADA EAST	55.64%	95.46%	86.81%	0.00%
FAMILY HEALTH CENTRE KARAVALLUR	54.12%	58.78%	54.99%	92.92%
FAMILY HEALTH CENTRE THAZHAVA	52.31%	99.73%	87.96%	74.30%
FAMILY HEALTH CENTRE CHAVARA	51.29%	95.73%	76.66%	54.94%
FAMILY HEALTH CENTRE ELAMPALLOOR	50.19%	86.91%	83.89%	60.69%
C KESAVAN MEMORIAL FAMILY HEALTH CENTRE MAYYANAD	50.09%	95.05%	75.85%	49.75%
FAMILY HEALTH CENTRE PERINAD	46.79%	98.30%	86.60%	49.03%
FAMILY HEALTH CENTRE PIRAVANTHOOR	42.09%	33.81%	22.92%	3.23%
FAMILY HEALTH CENTRE VALLIKKAVU	42.01%	81.88%	66.99%	35.21%
FAMILY HEALTH CENTRE NEDUVATHOOR	31.18%	95.95%	87.27%	85.89%
TALUK HEADQUARTERS HOSPITAL PUNALUR	22.91%	23.74%	6.14%	3.41%

4. Status of Modules Usage in Hospitals

District wise status of live institutions and the count of various modules [Reception, OP Consultation, Lab, Pharmacy] started / functional.

District	Live Institutions	Reception	Consultation	Pharmacy	Lab
THIRUVANANTHAPURAM	101	93 (92%)	88 (87%)	77 (76%)	79 (78%)
ERNAKULAM	73	69 (95%)	54 (74%)	36 (49%)	34 (47%)
THRISSUR	71	71 (100%)	68 (96%)	65 (92%)	66 (93%)
KOZHIKODE	61	59 (97%)	56 (92%)	53 (87%)	52 (85%)
MALAPPURAM	60	56 (93%)	54 (90%)	49 (82%)	47 (78%)
KANNUR	45	43 (96%)	38 (84%)	34 (76%)	29 (64%)
PALAKKAD	45	43 (96%)	41 (91%)	38 (84%)	37 (82%)
KOTTAYAM	40	32 (80%)	30 (75%)	29 (73%)	27 (68%)
ALAPPUZHA	35	35 (100%)	35 (100%)	35 (100%)	33 (94%)
KOLLAM	31	31 (100%)	30 (97%)	30 (97%)	29 (94%)
WAYANAD	26	24 (92%)	23 (88%)	22 (85%)	21 (81%)
KASARAGOD	24	23 (96%)	22 (92%)	19 (79%)	16 (67%)
IDUKKI	23	23 (100%)	22 (96%)	22 (96%)	18 (78%)
PATHANAMTHITTA	20	19 (95%)	18 (90%)	18 (90%)	16 (80%)
Total	655	621 (95%)	579 (88%)	527 (80%)	504 (77%)

5. Appointment Booking in Hospitals (except Medical Colleges)

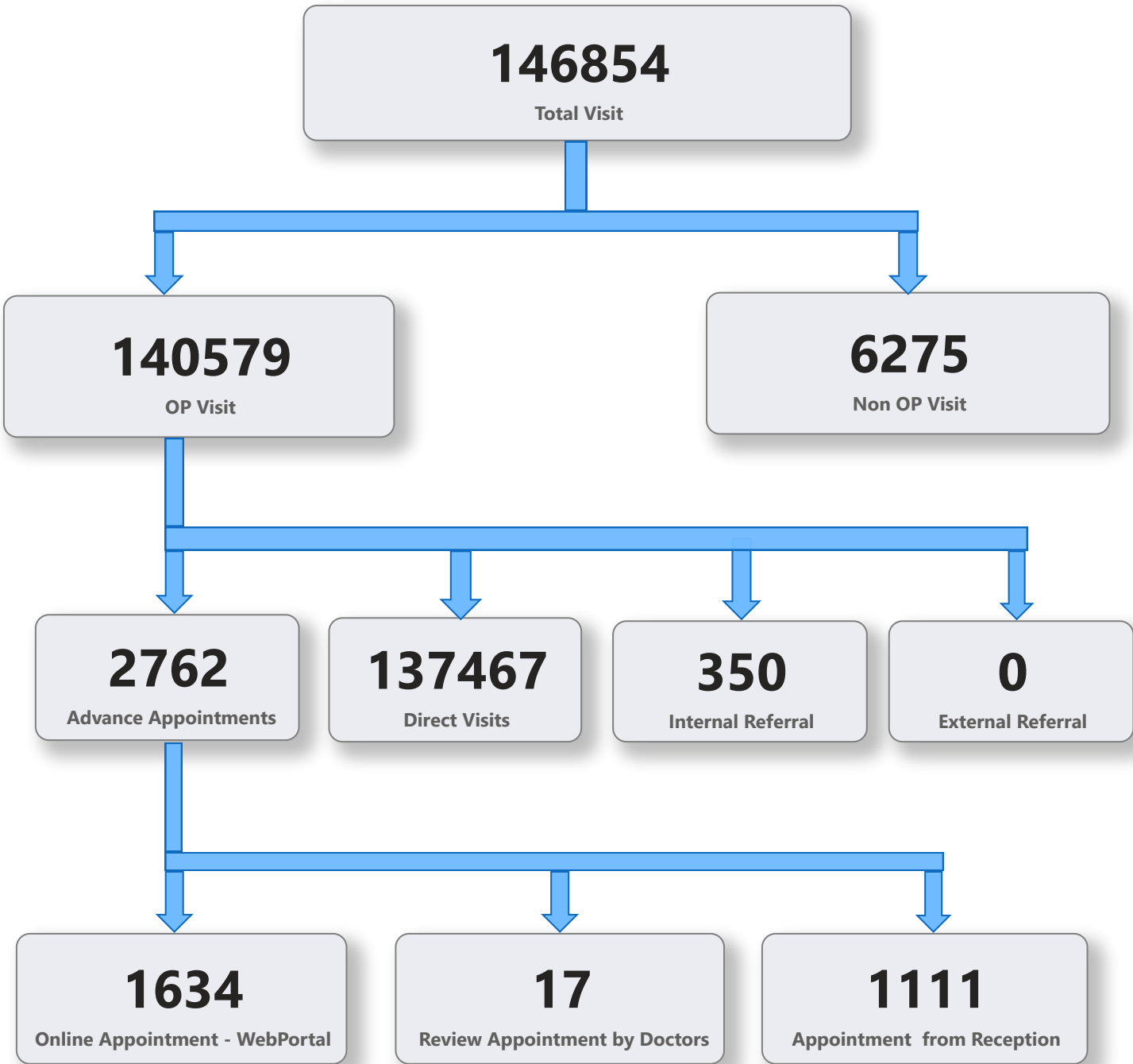

5. 1 Online Appointment Booking in Hospitals (except Medical Colleges)

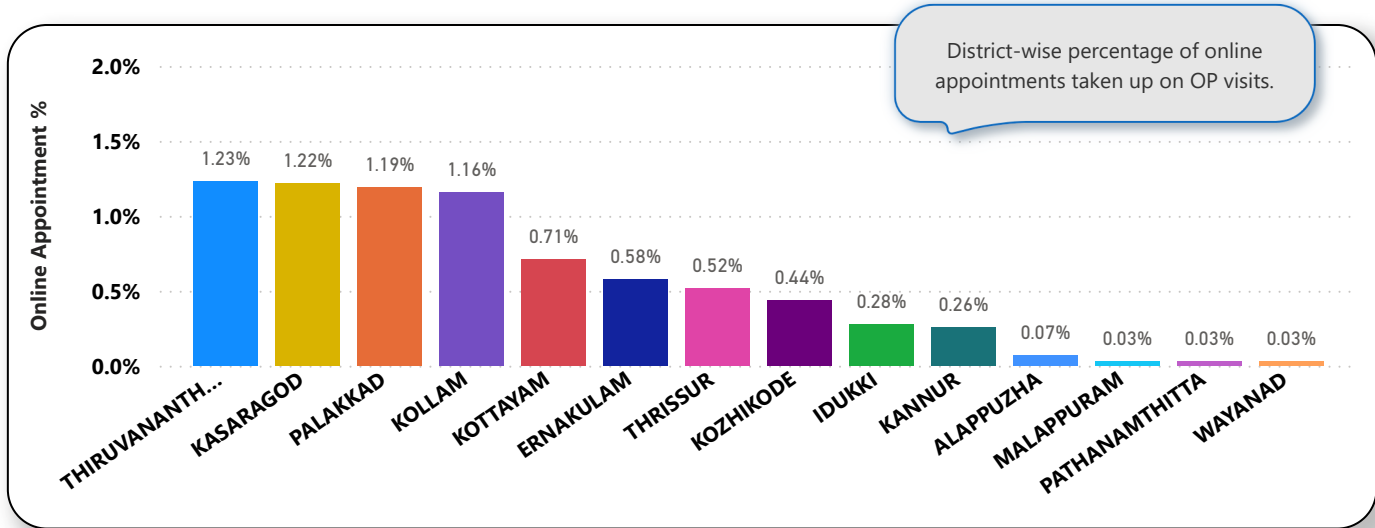
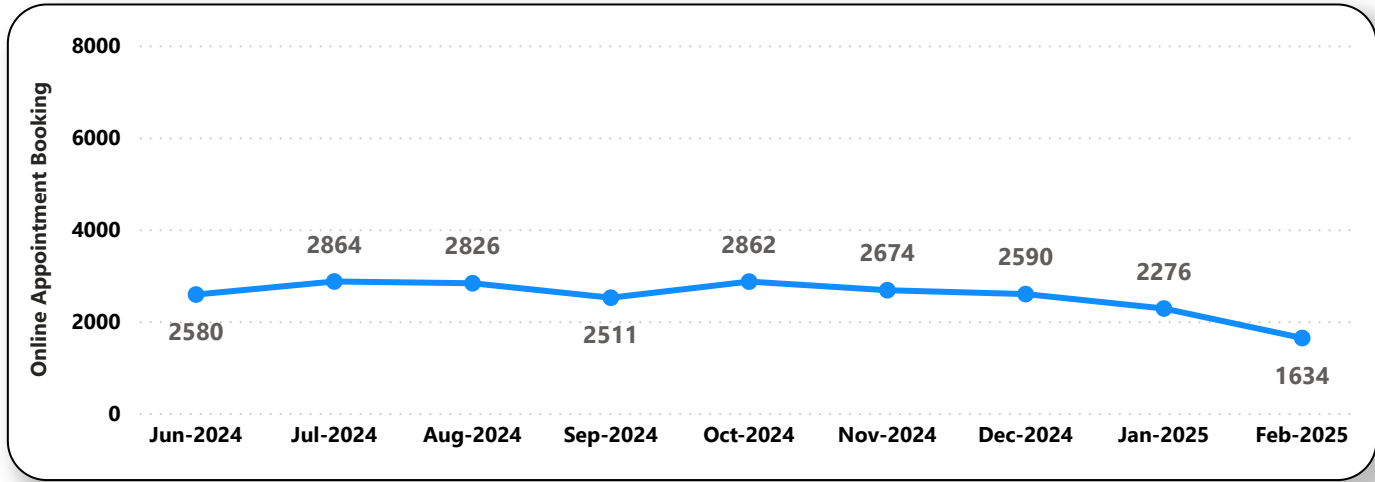
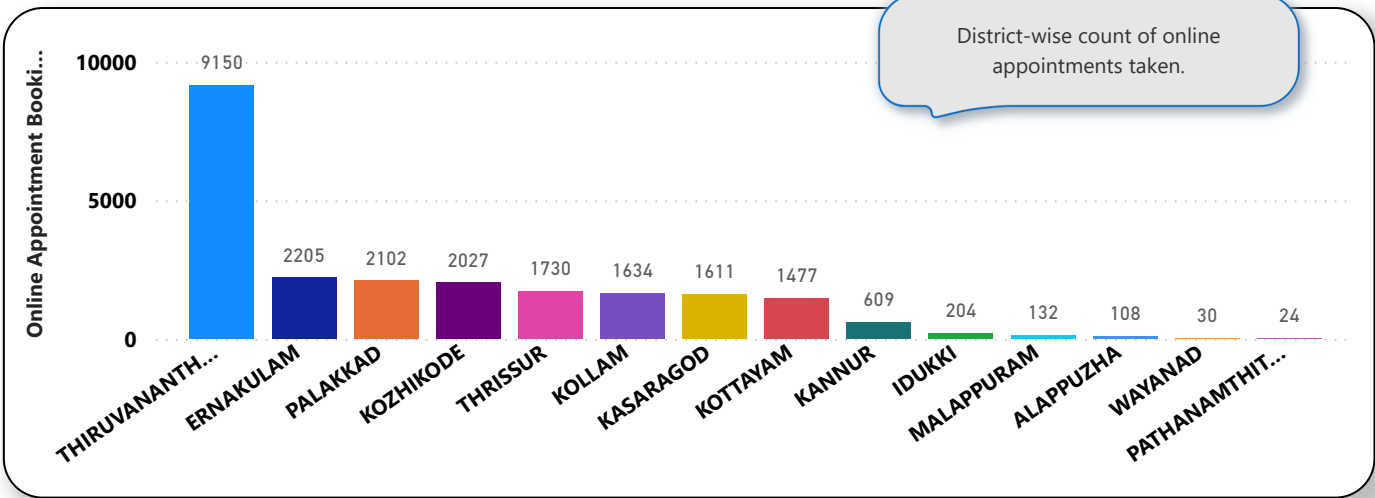

6. eHealth Performance - Reach

Reach indicates the percentage of population availing services through eHealth. The formula used to calculate is (Number of UHID registered / Population) \* 100 %.

