

1. eHealth Kerala - Vital Statistics

Hospital Type	Live Institutions
Family Health Centre	34
Urban Primary Health Centre	5
Community Health Centre	1
District Hospital	1
General Hospital	1
Medical College Hospital	1
Primary Health Centre	1
Specialty Hospital - Women Children	1
Taluk Hospital	1
Total	46

2. eHealth - District Ranking Matrix Based on Performance of all Institutions (except Medical Colleges)

The ranking matrix showcases the performance of districts in providing eHealth services through all institutions (excluding Medical Colleges) based on six different parameters.

These parameters include:

1.

Number of institutions where the reception module is currently using.
2.

Percentage of UHID Visits.
3.

Percentage of Doctor Consultations.
4.

Percentage of Pharmacy Prescriptions by doctors.
5.

Percentage of lab orders through doctors.
6.

Number of Live Institutions.

Weightage is assigned to the percentages calculated in intervals of 10. The rank is determined based on the sum of these weightages.

The top-performing districts should aim to maintain their positions, while the average and low-performing districts should strive to reach the 'top four' league.

The ranking matrix for the current month, February 2025, along with the previous two months, is provided in the table below.

District	December	January	February
IDUKKI	1	1	1
WAYANAD	1	1	1
PALAKKAD	2	2	2
THRISSUR	3	3	3
ALAPPUZHA	5	3	4
MALAPPURAM	4	4	5
KOLLAM	6	5	6
KOZHIKODE	6	6	6
PATHANAMTHITTA	7	7	6
KANNUR	7	8	7
KASARAGOD	8	7	7
KOTTAYAM	6	8	8
THIRUVANANTHAPURAM	9	9	8
ERNAKULAM	10	10	9

- Best performing
- Average performing
- Low performing

3. eHealth - Institution Level Ranking (except Medical Colleges)

Hospital	Rank
FAMILY HEALTH CENTRE PARASSINIKADAVU	1
FAMILY HEALTH CENTRE CHIRAKKAL	2
FAMILY HEALTH CENTRE UDAYAGIRI	2
FAMILY HEALTH CENTRE VALAPATTANAM	3
FAMILY HEALTH CENTRE MALAPPATTAM	4
FAMILY HEALTH CENTRE NEW MAHE	4
FAMILY HEALTH CENTRE ALAKODE THERTHALLY	5
FAMILY HEALTH CENTRE ANJARAKKANDY	5
FAMILY HEALTH CENTRE KADANNAPPALLY	6
FAMILY HEALTH CENTRE MOKERI	6
FAMILY HEALTH CENTRE MUNDERI	6
FAMILY HEALTH CENTRE ERAMAM KUTTUR	7
FAMILY HEALTH CENTRE KUNHIMANGALAM	7
FAMILY HEALTH CENTRE RAMANTHALI	7
URBAN PRIMARY HEALTH CENTRE PANOOR	7
FAMILY HEALTH CENTRE KALLIASSERY	8
URBAN PRIMARY HEALTH CENTRE KOOVODE	8
FAMILY HEALTH CENTRE CHENGALAYI	9
FAMILY HEALTH CENTRE ETTIKULAM	9
FAMILY HEALTH CENTRE NARATH	9
FAMILY HEALTH CENTRE KANKOL ALAPPADAMBA	10
FAMILY HEALTH CENTRE KUTTIATTOOR	10
FAMILY HEALTH CENTRE PATTUVAM	10
URBAN PRIMARY HEALTH CENTRE MAITHANAPPALLY	10
PRIMARY HEALTH CENTRE KURUMATHUR	11
FAMILY HEALTH CENTRE KADIRUR	12
FAMILY HEALTH CENTRE KOTTIYOOR	12
FAMILY HEALTH CENTRE MORAZHA FISHERIES	12
EK NAYANAR MEMORIAL GOVT. WOMEN AND CHILDREN HOSPITAL MANGATTUPARAMBA	13
FAMILY HEALTH CENTRE CHERUTHAZHAM	13
FAMILY HEALTH CENTRE MUZHAPPILANGAD	13
FAMILY HEALTH CENTRE PUTHIYANGADI FISHERIES	14
FAMILY HEALTH CENTRE CHERUKUNNU	15
URBAN PRIMARY HEALTH CENTRE PORORA	16
COMMUNITY HEALTH CENTRE MATTOOL	17
COMMUNITY HEALTH CENTRE PATTIAM	18

Hospital	Rank
FAMILY HEALTH CENTRE KOODALI	25
URBAN PRIMARY HEALTH CENTRE KOLASSERY	24
DISTRICT HOSPITAL KANNUR	23
FAMILY HEALTH CENTRE KOTTAYAM MALABAR	22
GENERAL HOSPITAL THALASSERY	22
TALUK HEAD QUARTERS HOSPITAL KUTHUPARAMBA	22
FAMILY HEALTH CENTRE VALLITHODE	21
FAMILY HEALTH CENTRE THILLENKERRY	20
FAMILY HEALTH CENTRE PULINGOME	19
COMMUNITY HEALTH CENTRE PATTIAM	18
COMMUNITY HEALTH CENTRE MATTOOL	17
URBAN PRIMARY HEALTH CENTRE PORORA	16
FAMILY HEALTH CENTRE CHERUKUNNU	15
FAMILY HEALTH CENTRE PUTHIYANGADI FISHERIES	14
EK NAYANAR MEMORIAL GOVT. WOMEN AND CHILDREN HOSPITAL MANGATTUPARAMBA	13
FAMILY HEALTH CENTRE CHERUTHAZHAM	13
FAMILY HEALTH CENTRE MUZHAPPILANGAD	13
FAMILY HEALTH CENTRE KADIRUR	12
FAMILY HEALTH CENTRE KOTTIYOOR	12
FAMILY HEALTH CENTRE MORAZHA FISHERIES	12
PRIMARY HEALTH CENTRE KURUMATHUR	11
FAMILY HEALTH CENTRE KANKOL ALAPPADAMBA	10
FAMILY HEALTH CENTRE KUTTIATTOOR	10
FAMILY HEALTH CENTRE PATTUVAM	10
URBAN PRIMARY HEALTH CENTRE MAITHANAPPALLY	10
FAMILY HEALTH CENTRE CHENGALAYI	9
FAMILY HEALTH CENTRE ETTIKULAM	9
FAMILY HEALTH CENTRE NARATH	9
FAMILY HEALTH CENTRE KALLIASSERY	8
URBAN PRIMARY HEALTH CENTRE KOOVODE	8
FAMILY HEALTH CENTRE ERAMAM KUTTUR	7
FAMILY HEALTH CENTRE KUNHIMANGALAM	7
FAMILY HEALTH CENTRE RAMANTHALI	7
URBAN PRIMARY HEALTH CENTRE PANOOR	7
FAMILY HEALTH CENTRE KADANNAPPALLY	6

3.1 eHealth Performance - Reception Module

Reception Module is considered to be functional in an institution only if the number of total visits for the month is of minimum 500.

District	Institution Count	Institutions with Reception	% of institutions with Reception
ALAPPUZHA	35	35	100.00%
IDUKKI	23	23	100.00%
KOLLAM	31	31	100.00%
THRISSUR	71	71	100.00%
KOZHIKODE	61	59	96.72%
WAYANAD	26	24	96.00%
KASARAGOD	24	23	95.83%
KANNUR	45	43	95.56%
PATHANAMTHITTA	20	19	95.00%
ERNAKULAM	73	69	94.52%
PALAKKAD	46	43	93.48%
MALAPPURAM	60	56	93.33%
THIRUVANANTHAPURAM	101	93	92.08%
KOTTAYAM	41	32	78.05%

Hospital Name

URBAN PRIMARY HEALTH CENTRE KOLASSERY

FAMILY HEALTH CENTRE KOODALI

Institutions where the reception module is either not started or not using

3.2 e-Health Performance Trend

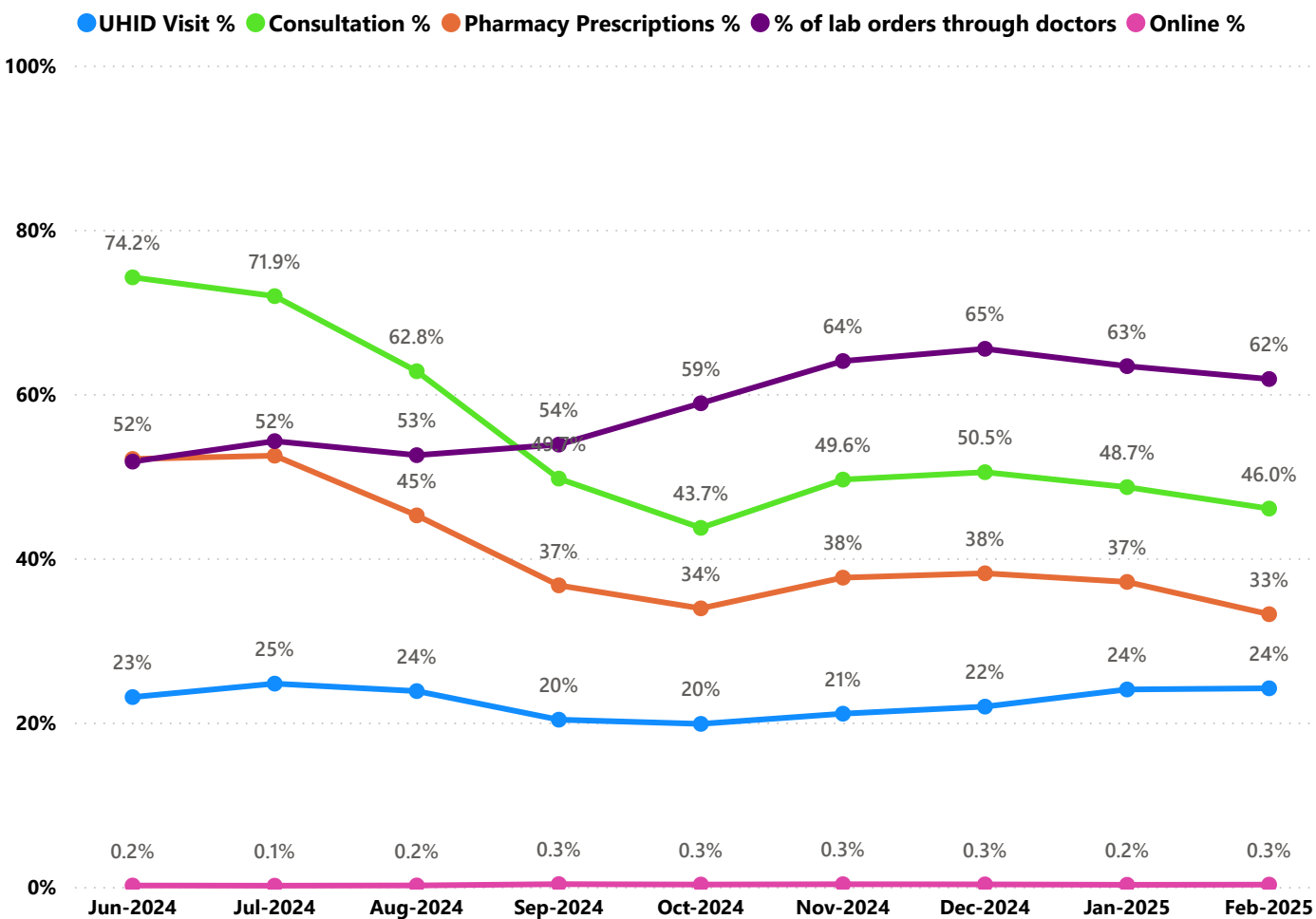

- UHID Visit % is calculated as $(UHID\ Visits / Total\ Visit) \times 100$
- Consultation % is calculated as $(Doctor\ Consultation / OP\ Visits) \times 100$
- Pharmacy % is calculated as $(Pharmacy\ Prescriptions / Total\ OP\ Visits) \times 100$
- Lab % is calculated as $(Lab\ orders\ given\ by\ doctors / Total\ Lab\ Orders) \times 100$
- Online % is calculated as $(Online\ appointments\ via\ web\ portal / Total\ OP\ Visits) \times 100$

3.3 e-Health Performance Indicators

Hospital	UHID Visit %	Consultation %	Pharmacy Prescriptions %	% of Lab Orders given by Doctors
URBAN PRIMARY HEALTH CENTRE KOLASSERY	100.00%	0.00%	0.00%	0.00%
FAMILY HEALTH CENTRE PARASSINIKADAVU	75.03%	98.65%	91.17%	97.56%
FAMILY HEALTH CENTRE KUNHIMANGALAM	67.36%	89.61%	78.51%	63.96%
FAMILY HEALTH CENTRE NEW MAHE	62.00%	89.10%	78.07%	100.00%
FAMILY HEALTH CENTRE CHIRAKKAL	61.96%	98.82%	84.62%	96.43%
FAMILY HEALTH CENTRE UDAYAGIRI	61.16%	99.42%	89.43%	99.53%
FAMILY HEALTH CENTRE RAMANTHALI	53.62%	90.11%	83.81%	55.60%
FAMILY HEALTH CENTRE CHERUKUNNU	53.52%	56.32%	46.05%	37.11%
FAMILY HEALTH CENTRE ANJARAKKANDY	53.31%	88.75%	85.47%	84.85%
FAMILY HEALTH CENTRE MALAPPATTAM	52.65%	89.65%	86.08%	100.00%
FAMILY HEALTH CENTRE ALAKODE THERTHALLY	52.46%	88.72%	73.09%	92.86%
FAMILY HEALTH CENTRE ERAMAM KUTTUR	51.39%	92.68%	89.45%	58.76%
FAMILY HEALTH CENTRE VALAPATTANAM	51.11%	99.70%	84.60%	96.77%
FAMILY HEALTH CENTRE KALLIASSERY	48.44%	70.90%	57.16%	100.00%
FAMILY HEALTH CENTRE CHENGALAYI	48.35%	98.46%	86.71%	34.29%
FAMILY HEALTH CENTRE PULINGOME	46.33%	18.26%	18.50%	13.93%
FAMILY HEALTH CENTRE NARATH	44.26%	77.17%	74.27%	66.84%
FAMILY HEALTH CENTRE KANKOL ALAPPADAMBA	43.62%	88.47%	83.60%	37.22%
FAMILY HEALTH CENTRE MORAZHA FISHERIES	41.95%	86.25%	76.43%	28.40%
URBAN PRIMARY HEALTH CENTRE PORORA	40.85%	51.42%	40.17%	22.46%
FAMILY HEALTH CENTRE KOTTIYOOR	38.66%	85.41%	80.26%	26.38%
FAMILY HEALTH CENTRE KADANNAPPALLY	38.26%	99.16%	86.99%	83.33%
FAMILY HEALTH CENTRE KUTTIATTOOR	35.04%	93.45%	89.17%	34.07%
FAMILY HEALTH CENTRE CHERUTHAZHAM	34.63%	91.62%	46.70%	32.72%
FAMILY HEALTH CENTRE ETTIKULAM	30.69%	91.65%	80.30%	49.70%
URBAN PRIMARY HEALTH CENTRE MAITHANAPPALLY	30.34%	65.76%	52.54%	99.40%
PRIMARY HEALTH CENTRE KURUMATHUR	30.17%	92.44%	27.04%	87.23%
FAMILY HEALTH CENTRE PATTUVAM	30.03%	86.89%	84.25%	44.69%
FAMILY HEALTH CENTRE MUNDERI	27.56%	99.30%	87.59%	99.32%
EK NAYANAR MEMORIAL GOVT. WOMEN AND CHILDREN HOSPITAL MANGATTUPARAMBA	23.78%	81.18%	14.96%	87.62%
FAMILY HEALTH CENTRE VALLITHODE	22.04%	0.00%	0.00%	0.00%
FAMILY HEALTH CENTRE PUTHIYANGADI FISHERIES	17.66%	91.11%	86.97%	0.00%
FAMILY HEALTH CENTRE KADIRUR	17.56%	70.14%	51.02%	88.62%
COMMUNITY HEALTH CENTRE MATTOOL	16.44%	66.07%	55.00%	1.75%
FAMILY HEALTH CENTRE MOKERI	16.24%	96.09%	90.86%	100.00%
COMMUNITY HEALTH CENTRE PATTIAM	16.14%	86.25%	0.00%	0.00%
URBAN PRIMARY HEALTH CENTRE PANOOR	15.96%	96.47%	85.34%	97.65%
FAMILY HEALTH CENTRE THILLENKERRY	15.90%	58.11%	0.00%	0.00%
GENERAL HOSPITAL THALASSERY	14.42%	0.00%	0.00%	0.00%

3.3 e-Health Performance Indicators

Hospital	UHID Visit %	Consultation %	Pharmacy Prescriptions %	% of Lab Orders given by Doctors
FAMILY HEALTH CENTRE KOODALI	0.00%	0.00%	0.00%	0.00%
DISTRICT HOSPITAL KANNUR	0.45%	0.00%	0.00%	0.00%
FAMILY HEALTH CENTRE KOTTAYAM MALABAR	10.18%	0.00%	0.00%	0.00%
TALUK HEAD QUARTERS HOSPITAL KUTHUPARAMBA	11.11%	0.00%	0.00%	0.00%
URBAN PRIMARY HEALTH CENTRE KOOVODE	13.24%	90.01%	73.27%	88.11%
FAMILY HEALTH CENTRE MUZHAPPILANGAD	13.90%	92.43%	0.00%	100.00%
GENERAL HOSPITAL THALASSERY	14.42%	0.00%	0.00%	0.00%
FAMILY HEALTH CENTRE THILLENKERRY	15.90%	58.11%	0.00%	0.00%
URBAN PRIMARY HEALTH CENTRE PANOOR	15.96%	96.47%	85.34%	97.65%
COMMUNITY HEALTH CENTRE PATTIAM	16.14%	86.25%	0.00%	0.00%
FAMILY HEALTH CENTRE MOKERI	16.24%	96.09%	90.86%	100.00%
COMMUNITY HEALTH CENTRE MATTOOL	16.44%	66.07%	55.00%	1.75%
FAMILY HEALTH CENTRE KADIRUR	17.56%	70.14%	51.02%	88.62%
FAMILY HEALTH CENTRE PUTHIYANGADI FISHERIES	17.66%	91.11%	86.97%	0.00%
FAMILY HEALTH CENTRE VALLITHODE	22.04%	0.00%	0.00%	0.00%
EK NAYANAR MEMORIAL GOVT. WOMEN AND CHILDREN HOSPITAL MANGATTUPARAMBA	23.78%	81.18%	14.96%	87.62%
FAMILY HEALTH CENTRE MUNDERI	27.56%	99.30%	87.59%	99.32%
FAMILY HEALTH CENTRE PATTUVAM	30.03%	86.89%	84.25%	44.69%
PRIMARY HEALTH CENTRE KURUMATHUR	30.17%	92.44%	27.04%	87.23%
URBAN PRIMARY HEALTH CENTRE MAITHANAPPALLY	30.34%	65.76%	52.54%	99.40%
FAMILY HEALTH CENTRE ETTIKULAM	30.69%	91.65%	80.30%	49.70%
FAMILY HEALTH CENTRE CHERUTHAZHAM	34.63%	91.62%	46.70%	32.72%
FAMILY HEALTH CENTRE KUTTIATTOOR	35.04%	93.45%	89.17%	34.07%
FAMILY HEALTH CENTRE KADANNAPPALLY	38.26%	99.16%	86.99%	83.33%
FAMILY HEALTH CENTRE KOTTIYOOR	38.66%	85.41%	80.26%	26.38%
URBAN PRIMARY HEALTH CENTRE PORORA	40.85%	51.42%	40.17%	22.46%
FAMILY HEALTH CENTRE MORAZHA FISHERIES	41.95%	86.25%	76.43%	28.40%
FAMILY HEALTH CENTRE KANKOL ALAPPADAMBA	43.62%	88.47%	83.60%	37.22%
FAMILY HEALTH CENTRE NARATH	44.26%	77.17%	74.27%	66.84%
FAMILY HEALTH CENTRE PULINGOME	46.33%	18.26%	18.50%	13.93%
FAMILY HEALTH CENTRE CHENGALAYI	48.35%	98.46%	86.71%	34.29%
FAMILY HEALTH CENTRE KALLIASSERY	48.44%	70.90%	57.16%	100.00%
FAMILY HEALTH CENTRE VALAPATTANAM	51.11%	99.70%	84.60%	96.77%
FAMILY HEALTH CENTRE ERAMAM KUTTUR	51.39%	92.68%	89.45%	58.76%
FAMILY HEALTH CENTRE ALAKODE THERTHALLY	52.46%	88.72%	73.09%	92.86%
FAMILY HEALTH CENTRE MALAPPATTAM	52.65%	89.65%	86.08%	100.00%
FAMILY HEALTH CENTRE ANJARAKKANDY	53.31%	88.75%	85.47%	84.85%
FAMILY HEALTH CENTRE CHERUKUNNU	53.52%	56.32%	46.05%	37.11%

4. Status of Modules Usage in Hospitals

District wise status of live institutions and the count of various modules [Reception, OP Consultation, Lab, Pharmacy] started / functional.

District	Live Institutions	Reception	Consultation	Pharmacy	Lab
THIRUVANANTHAPURAM	101	93 (92%)	88 (87%)	77 (76%)	79 (78%)
ERNAKULAM	73	69 (95%)	54 (74%)	36 (49%)	34 (47%)
THRISSUR	71	71 (100%)	68 (96%)	65 (92%)	66 (93%)
KOZHIKODE	61	59 (97%)	56 (92%)	53 (87%)	52 (85%)
MALAPPURAM	60	56 (93%)	54 (90%)	49 (82%)	47 (78%)
KANNUR	45	43 (96%)	38 (84%)	34 (76%)	29 (64%)
PALAKKAD	45	43 (96%)	41 (91%)	38 (84%)	37 (82%)
KOTTAYAM	40	32 (80%)	30 (75%)	29 (73%)	27 (68%)
ALAPPUZHA	35	35 (100%)	35 (100%)	35 (100%)	33 (94%)
KOLLAM	31	31 (100%)	30 (97%)	30 (97%)	29 (94%)
WAYANAD	26	24 (92%)	23 (88%)	22 (85%)	21 (81%)
KASARAGOD	24	23 (96%)	22 (92%)	19 (79%)	16 (67%)
IDUKKI	23	23 (100%)	22 (96%)	22 (96%)	18 (78%)
PATHANAMTHITTA	20	19 (95%)	18 (90%)	18 (90%)	16 (80%)
Total	655	621 (95%)	579 (88%)	527 (80%)	504 (77%)

5. Appointment Booking in Hospitals (except Medical Colleges)

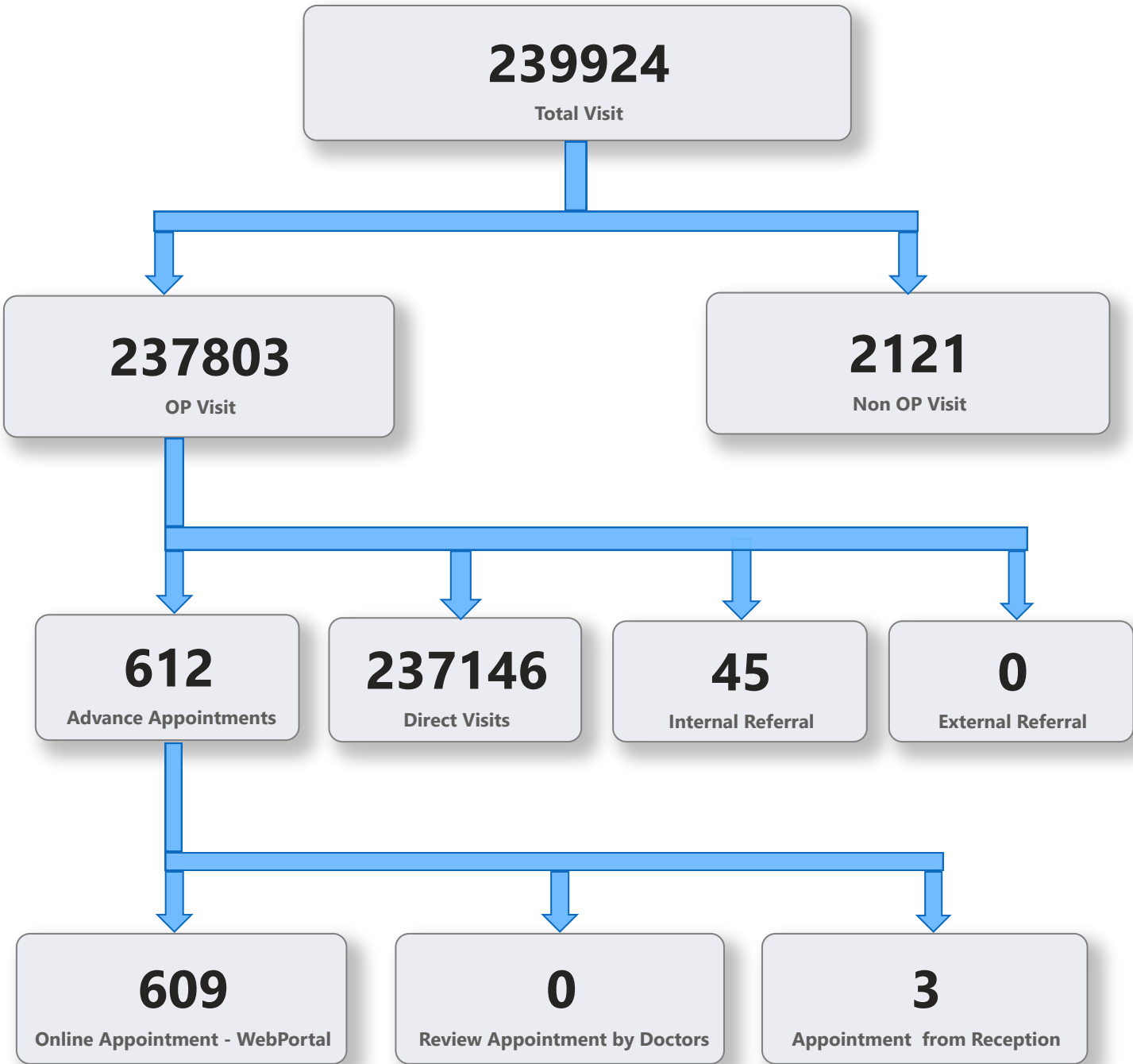

5. 1 Online Appointment Booking in Hospitals (except Medical Colleges)

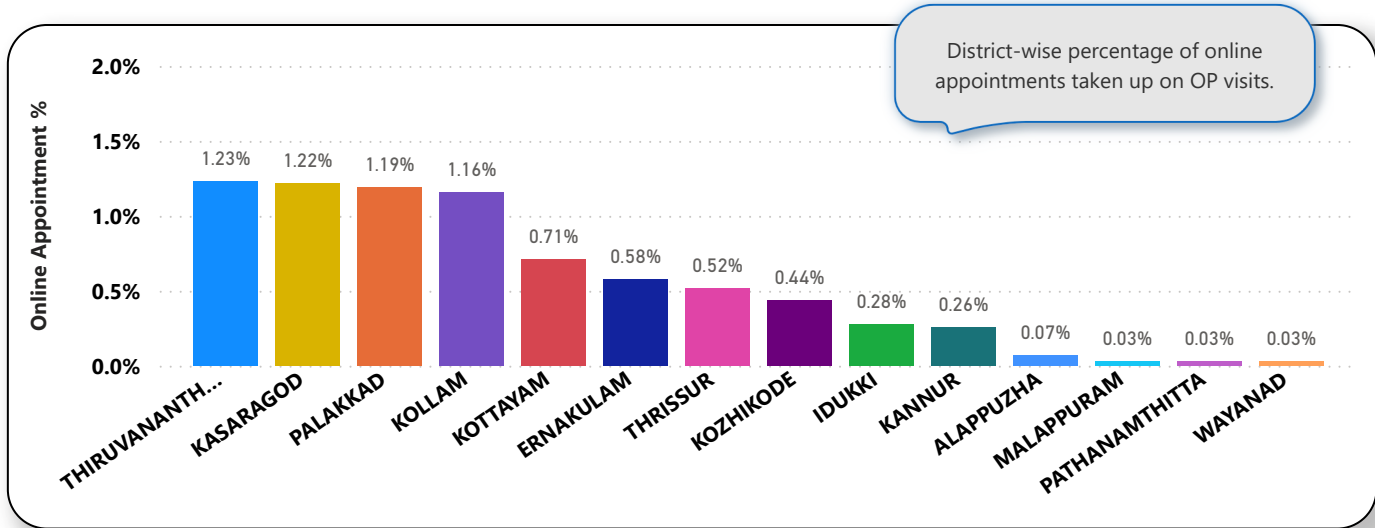
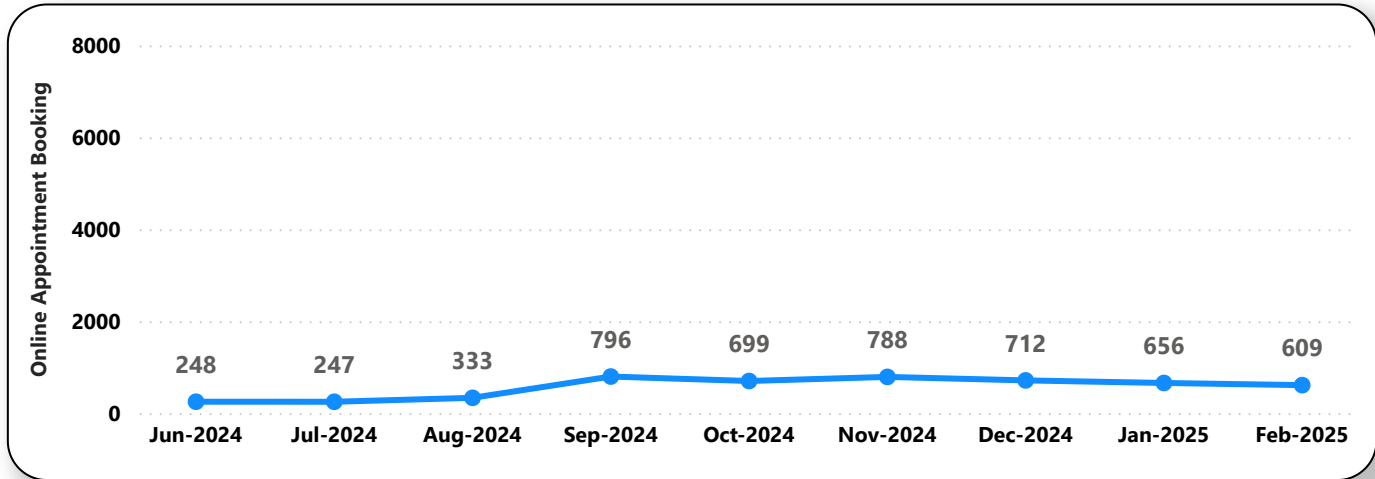
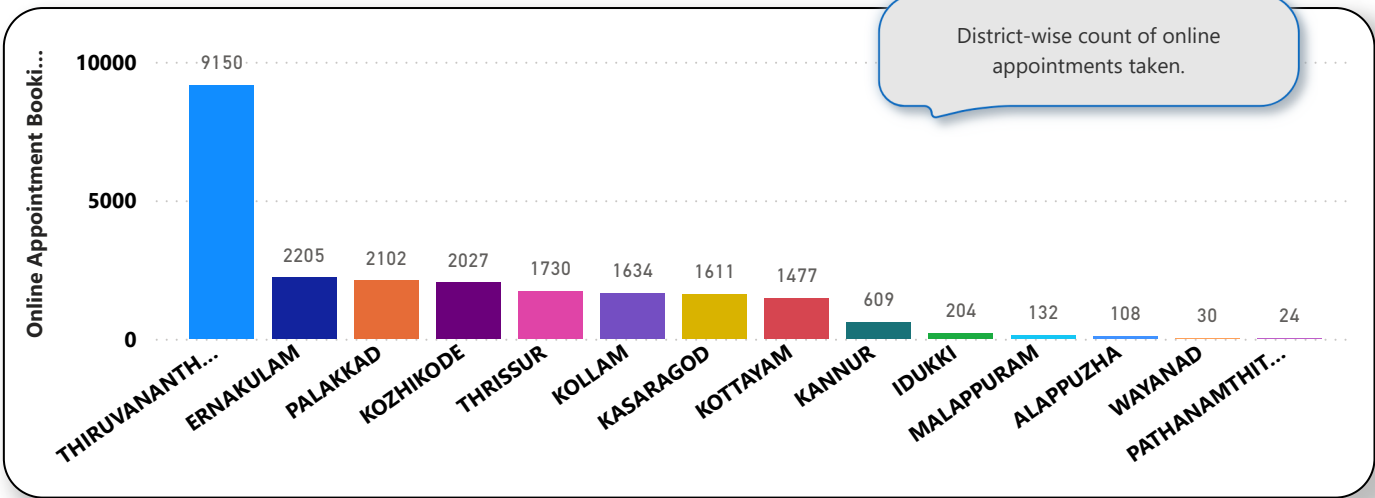

6. eHealth Performance - Reach

Reach indicates the percentage of population availing services through eHealth. The formula used to calculate is (Number of UHID registered / Population) * 100 %.

