

1. eHealth Kerala - Vital Statistics

Hospital Type	Live Institutions
Family Health Centre	29
General Hospital	4
Community Health Centre	3
Taluk Headquarters Hospital	3
Medical College Hospital	1
Primary Health Centre	1
Urban Primary Health Centre	1
Total	42

2. eHealth - District Ranking Matrix Based on Performance of all Institutions (except Medical Colleges)

The ranking matrix showcases the performance of districts in providing eHealth services through all institutions (excluding Medical Colleges) based on six different parameters.

These parameters include:

1.

Number of institutions where the reception module is currently using.
2.

Percentage of UHID Visits.
3.

Percentage of Doctor Consultations.
4.

Percentage of Pharmacy Prescriptions by doctors.
5.

Percentage of lab orders through doctors.
6.

Number of Live Institutions.

Weightage is assigned to the percentages calculated in intervals of 10. The rank is determined based on the sum of these weightages.

The top-performing districts should aim to maintain their positions, while the average and low-performing districts should strive to reach the 'top four' league.

The ranking matrix for the current month, February 2025, along with the previous two months, is provided in the table below.

District	December	January	February
IDUKKI	1	1	1
WAYANAD	1	1	1
PALAKKAD	2	2	2
THRISSUR	3	3	3
ALAPPUZHA	5	3	4
MALAPPURAM	4	4	5
KOLLAM	6	5	6
KOZHIKODE	6	6	6
PATHANAMTHITTA	7	7	6
KANNUR	7	8	7
KASARAGOD	8	7	7
KOTTAYAM	6	8	8
THIRUVANANTHAPURAM	9	9	8
ERNAKULAM	10	10	9

- Best performing
- Average performing
- Low performing

3. eHealth - Institution Level Ranking (except Medical Colleges)

Hospital	Rank
FAMILY HEALTH CENTRE KALLARA	1
FAMILY HEALTH CENTRE VAZHOOR	1
FAMILY HEALTH CENTRE BRAHMAMANGALAM	2
FAMILY HEALTH CENTRE MOONNILAVU	2
FAMILY HEALTH CENTRE KURUPPANTHARA	3
FAMILY HEALTH CENTRE MEENACHIL	3
FAMILY HEALTH CENTRE MUTHOLY	4
FAMILY HEALTH CENTRE UDAYANAPURAM	4
FAMILY HEALTH CENTRE KADUTHURUTHY	5
FAMILY HEALTH CENTRE MANARCAD	5
FAMILY HEALTH CENTRE PAIPPAD	5
FAMILY HEALTH CENTRE PARAMPUZHA	5
FAMILY HEALTH CENTRE VELIYANNOOR	5
FAMILY HEALTH CENTRE VELLAVOOR	5
FAMILY HEALTH CENTRE MARAVANTHURUTHU	6
URBAN PRIMARY HEALTH CENTRE PERUNNA	6
FAMILY HEALTH CENTRE MADAPPALLY	7
FAMILY HEALTH CENTRE NATTAKOM	7
FAMILY HEALTH CENTRE PANACHIKKADU	7
FAMILY HEALTH CENTRE POONJAR	7
FAMILY HEALTH CENTRE THOTTACKAD	7
FAMILY HEALTH CENTRE MARANGATTUPALLY	8
COMMUNITY HEALTH CENTRE RAMAPURAM	9
FAMILY HEALTH CENTRE ERATTUPETTA	10
PRIMARY HEALTH CENTRE KOZHUVANAL	10
COMMUNITY HEALTH CENTRE MUNDAKAYAM	11
FAMILY HEALTH CENTRE MEENADOM	12
KM MANI MEMORIAL GOVT GENERAL HOSPITAL PALA	12
TALUK HEADQUARTERS HOSPITAL PAMPADY	13
GENERAL HOSPITAL KOTTAYAM	14
FAMILY HEALTH CENTRE VELLOOR	15
GENERAL HOSPITAL KANJIRAPALLY	16
FAMILY HEALTH CENTRE KARUKACHAL	17
TALUK HEADQUARTERS HOSPITAL VAIKOM	17
TALUK HEADQUARTERS HOSPITAL CHANGANACHERRY	18
COMMUNITY HEALTH CENTRE KUMARAKOM	19
COMMUNITY HEALTH CENTRE PAIKA	20

Hospital	Rank
COMMUNITY HEALTH CENTRE KOODALLOOR	21
FAMILY HEALTH CENTRE AYMANAM	21
FAMILY HEALTH CENTRE MUNDANKUNNU	21
COMMUNITY HEALTH CENTRE PAIKA	20
COMMUNITY HEALTH CENTRE KUMARAKOM	19
TALUK HEADQUARTERS HOSPITAL CHANGANACHERRY	18
FAMILY HEALTH CENTRE KARUKACHAL	17
TALUK HEADQUARTERS HOSPITAL VAIKOM	17
GENERAL HOSPITAL KANJIRAPALLY	16
FAMILY HEALTH CENTRE VELLOOR	15
GENERAL HOSPITAL KOTTAYAM	14
TALUK HEADQUARTERS HOSPITAL PAMPADY	13
FAMILY HEALTH CENTRE MEENADOM	12
KM MANI MEMORIAL GOVT GENERAL HOSPITAL PALA	12
COMMUNITY HEALTH CENTRE MUNDAKAYAM	11
FAMILY HEALTH CENTRE ERATTUPETTA	10
PRIMARY HEALTH CENTRE KOZHUVANAL	10
COMMUNITY HEALTH CENTRE RAMAPURAM	9
FAMILY HEALTH CENTRE MARANGATTUPALLY	8
FAMILY HEALTH CENTRE MADAPPALLY	7
FAMILY HEALTH CENTRE NATTAKOM	7
FAMILY HEALTH CENTRE PANACHIKKADU	7
FAMILY HEALTH CENTRE POONJAR	7
FAMILY HEALTH CENTRE THOTTACKAD	7
FAMILY HEALTH CENTRE MARAVANTHURUTHU	6
URBAN PRIMARY HEALTH CENTRE PERUNNA	6
FAMILY HEALTH CENTRE KADUTHURUTHY	5
FAMILY HEALTH CENTRE MANARCAD	5
FAMILY HEALTH CENTRE PAIPPAD	5
FAMILY HEALTH CENTRE PARAMPUZHA	5
FAMILY HEALTH CENTRE VELIYANNOOR	5
FAMILY HEALTH CENTRE VELLAVOOR	5
FAMILY HEALTH CENTRE MUTHOLY	4
FAMILY HEALTH CENTRE UDAYANAPURAM	4
FAMILY HEALTH CENTRE KURUPPANTHARA	3
FAMILY HEALTH CENTRE MEENACHIL	3
FAMILY HEALTH CENTRE BRAHMAMANGALAM	2

3.1 eHealth Performance - Reception Module

Reception Module is considered to be functional in an institution only if the number of total visits for the month is of minimum 500.

District	Institution Count	Institutions with Reception	% of institutions with Reception
ALAPPUZHA	35	35	100.00%
IDUKKI	23	23	100.00%
KOLLAM	31	31	100.00%
THRISSUR	71	71	100.00%
KOZHIKODE	61	59	96.72%
WAYANAD	26	24	96.00%
KASARAGOD	24	23	95.83%
KANNUR	45	43	95.56%
PATHANAMTHITTA	20	19	95.00%
ERNAKULAM	73	69	94.52%
PALAKKAD	46	43	93.48%
MALAPPURAM	60	56	93.33%
THIRUVANANTHAPURAM	101	93	92.08%
KOTTAYAM	41	32	78.05%

Hospital Name
TALUK HEADQUARTERS HOSPITAL VAIKOM
TALUK HEADQUARTERS HOSPITAL KURAVILANGAD
TALUK HEADQUARTERS HOSPITAL CHANGANACHERRY
FAMILY HEALTH CENTRE MUNDANKUNNU
FAMILY HEALTH CENTRE KARUKACHAL
FAMILY HEALTH CENTRE AYMANAM
COMMUNITY HEALTH CENTRE PAIKA
COMMUNITY HEALTH CENTRE KUMARAKOM
COMMUNITY HEALTH CENTRE KOODALLOOR

Institutions where the reception module is either not started or not using

3.2 e-Health Performance Trend

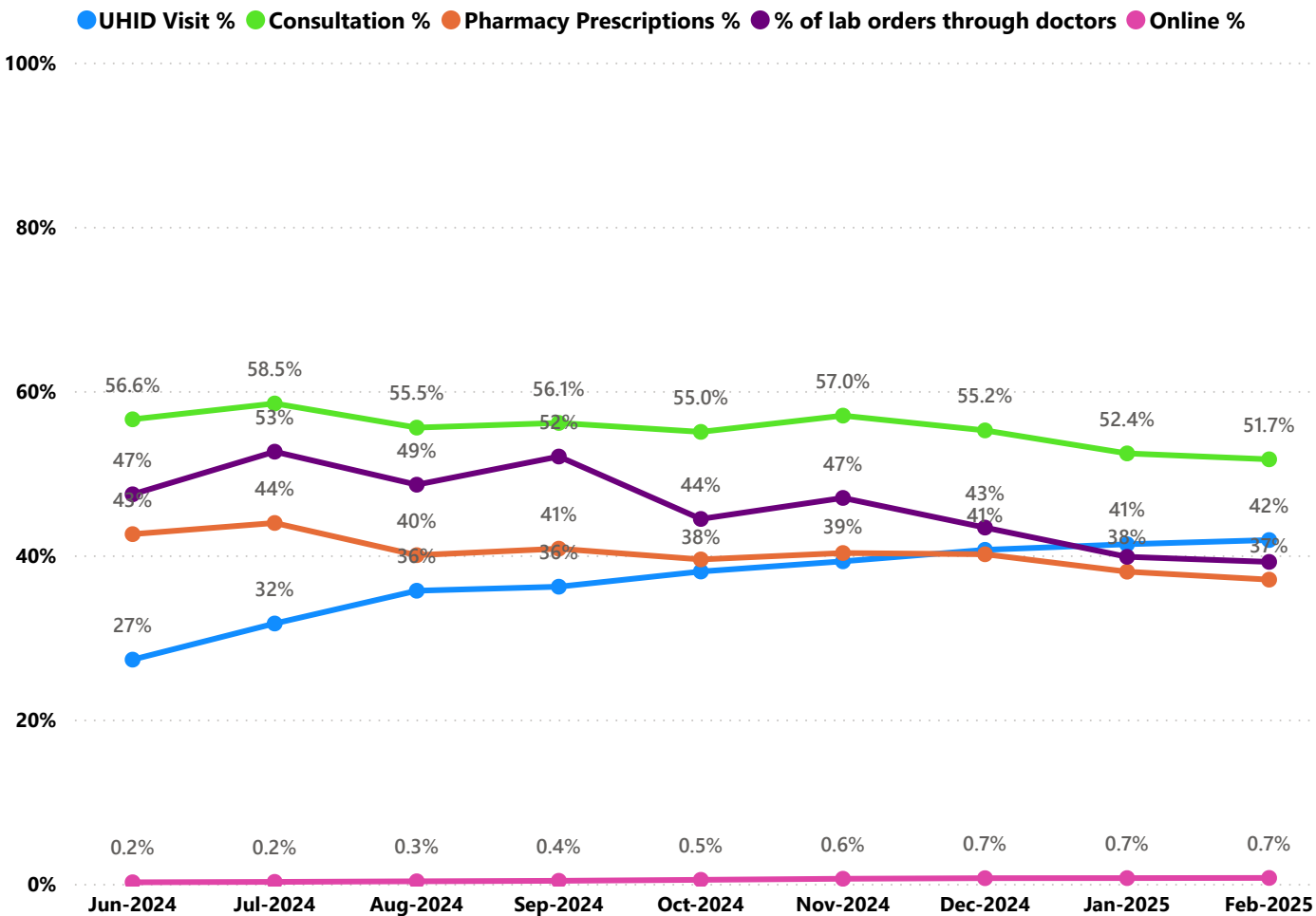

- UHID Visit % is calculated as $(UHID\ Visits / Total\ Visit) \times 100$
- Consultation % is calculated as $(Doctor\ Consultation / OP\ Visits) \times 100$
- Pharmacy % is calculated as $(Pharmacy\ Prescriptions / Total\ OP\ Visits) \times 100$
- Lab % is calculated as $(Lab\ orders\ given\ by\ doctors / Total\ Lab\ Orders) \times 100$
- Online % is calculated as $(Online\ appointments\ via\ web\ portal / Total\ OP\ Visits) \times 100$

3.3 e-Health Performance Indicators

Hospital	UHID Visit %	Consultation %	Pharmacy Prescriptions %	% of Lab Orders given by Doctors
FAMILY HEALTH CENTRE KARUKACHAL	100.00%	0.00%	0.00%	0.00%
TALUK HEADQUARTERS HOSPITAL VAIKOM	100.00%	0.00%	0.00%	0.00%
FAMILY HEALTH CENTRE VAZHOOR	99.68%	99.88%	97.86%	95.47%
FAMILY HEALTH CENTRE KALLARA	92.00%	99.83%	100.00%	96.69%
FAMILY HEALTH CENTRE VELLAVOOR	88.61%	99.66%	100.00%	61.45%
TALUK HEADQUARTERS HOSPITAL CHANGANACHERRY	88.46%	0.00%	0.00%	0.00%
FAMILY HEALTH CENTRE MEENACHIL	87.97%	97.94%	98.55%	81.48%
FAMILY HEALTH CENTRE MOONNILAVU	86.99%	97.29%	100.00%	100.00%
FAMILY HEALTH CENTRE MANARCAD	83.78%	98.48%	97.69%	66.54%
FAMILY HEALTH CENTRE BRAHMAMANGALAM	82.18%	99.59%	100.00%	96.18%
FAMILY HEALTH CENTRE PANACHIKKADU	77.06%	93.68%	90.69%	49.11%
FAMILY HEALTH CENTRE MUTHOLY	72.52%	89.95%	91.28%	100.00%
FAMILY HEALTH CENTRE MARAVANTHURUTHU	71.42%	86.46%	79.47%	100.00%
FAMILY HEALTH CENTRE KURUPPANTHARA	70.69%	99.60%	94.63%	90.46%
FAMILY HEALTH CENTRE POONJAR	67.17%	98.06%	88.23%	61.76%
FAMILY HEALTH CENTRE MADAPPALLY	65.67%	99.40%	72.25%	75.80%
FAMILY HEALTH CENTRE MEENADOM	65.62%	22.17%	21.95%	0.00%
FAMILY HEALTH CENTRE KADUTHURUTHY	65.51%	96.27%	91.34%	86.16%
FAMILY HEALTH CENTRE UDAYANAPURAM	65.15%	99.87%	97.44%	98.91%
FAMILY HEALTH CENTRE VELIYANNOOR	65.11%	99.17%	99.49%	84.35%
FAMILY HEALTH CENTRE THOTTACKAD	62.91%	92.96%	85.90%	60.31%
COMMUNITY HEALTH CENTRE KUMARAKOM	59.45%	1.37%	1.37%	0.00%
FAMILY HEALTH CENTRE NATTAKOM	57.67%	92.21%	64.19%	99.44%
FAMILY HEALTH CENTRE VELLOOR	56.44%	0.00%	0.00%	0.00%
FAMILY HEALTH CENTRE MARANGATTUPALLY	55.38%	94.81%	84.04%	54.25%
FAMILY HEALTH CENTRE PARAMPUZHA	54.27%	92.00%	98.72%	100.00%
FAMILY HEALTH CENTRE PAIPPAD	51.79%	98.97%	100.00%	100.00%
URBAN PRIMARY HEALTH CENTRE PERUNNA	46.55%	98.88%	94.77%	100.00%
COMMUNITY HEALTH CENTRE RAMAPURAM	41.87%	97.96%	58.16%	41.23%
FAMILY HEALTH CENTRE ERATTUPETTA	41.13%	79.42%	44.90%	39.39%
KM MANI MEMORIAL GOVT GENERAL HOSPITAL PALA	39.38%	44.73%	21.81%	14.49%
COMMUNITY HEALTH CENTRE PAIKA	36.41%	0.00%	0.00%	0.00%
PRIMARY HEALTH CENTRE KOZHUVANAL	35.04%	42.59%	25.06%	100.00%
TALUK HEADQUARTERS HOSPITAL PAMPADY	29.67%	37.92%	17.40%	16.11%
COMMUNITY HEALTH CENTRE MUNDAKAYAM	27.43%	8.01%	7.46%	100.00%
GENERAL HOSPITAL KOTTAYAM	23.66%	12.03%	3.07%	30.07%
GENERAL HOSPITAL KANJIRAPALLY	17.99%	33.01%	1.34%	4.18%
FAMILY HEALTH CENTRE MUNDANKUNNU	1.89%	0.00%	0.00%	0.00%
COMMUNITY HEALTH CENTRE KODALLOOR	0.00%	0.00%	0.00%	0.00%
FAMILY HEALTH CENTRE AYMANAM	0.00%	0.00%	0.00%	0.00%

4. Status of Modules Usage in Hospitals

District wise status of live institutions and the count of various modules [Reception, OP Consultation, Lab, Pharmacy] started / functional.

District	Live Institutions	Reception	Consultation	Pharmacy	Lab
THIRUVANANTHAPURAM	101	93 (92%)	88 (87%)	77 (76%)	79 (78%)
ERNAKULAM	73	69 (95%)	54 (74%)	36 (49%)	34 (47%)
THRISSUR	71	71 (100%)	68 (96%)	65 (92%)	66 (93%)
KOZHIKODE	61	59 (97%)	56 (92%)	53 (87%)	52 (85%)
MALAPPURAM	60	56 (93%)	54 (90%)	49 (82%)	47 (78%)
KANNUR	45	43 (96%)	38 (84%)	34 (76%)	29 (64%)
PALAKKAD	45	43 (96%)	41 (91%)	38 (84%)	37 (82%)
KOTTAYAM	40	32 (80%)	30 (75%)	29 (73%)	27 (68%)
ALAPPUZHA	35	35 (100%)	35 (100%)	35 (100%)	33 (94%)
KOLLAM	31	31 (100%)	30 (97%)	30 (97%)	29 (94%)
WAYANAD	26	24 (92%)	23 (88%)	22 (85%)	21 (81%)
KASARAGOD	24	23 (96%)	22 (92%)	19 (79%)	16 (67%)
IDUKKI	23	23 (100%)	22 (96%)	22 (96%)	18 (78%)
PATHANAMTHITTA	20	19 (95%)	18 (90%)	18 (90%)	16 (80%)
Total	655	621 (95%)	579 (88%)	527 (80%)	504 (77%)

5. Appointment Booking in Hospitals (except Medical Colleges)

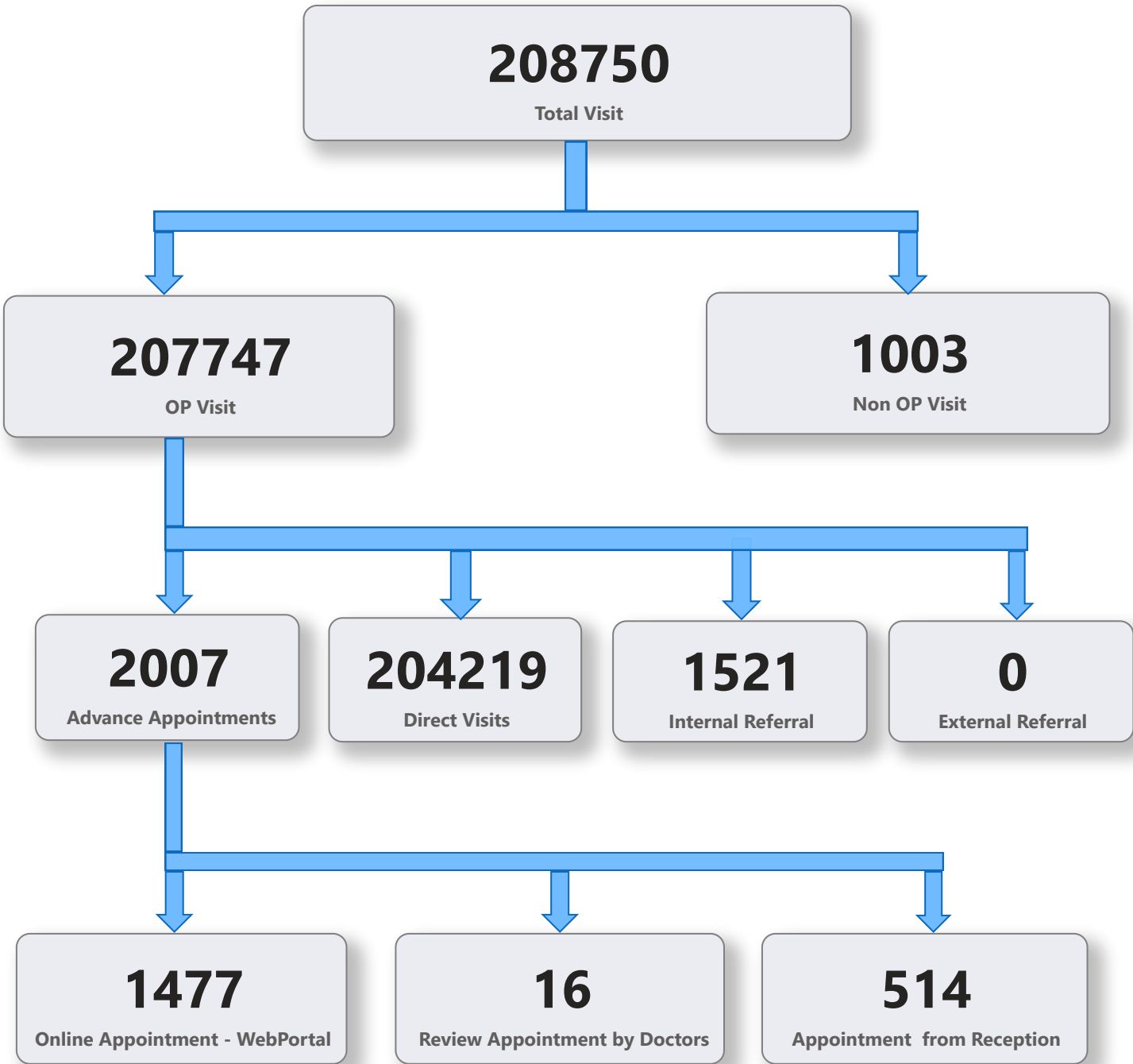

5. 1 Online Appointment Booking in Hospitals (except Medical Colleges)

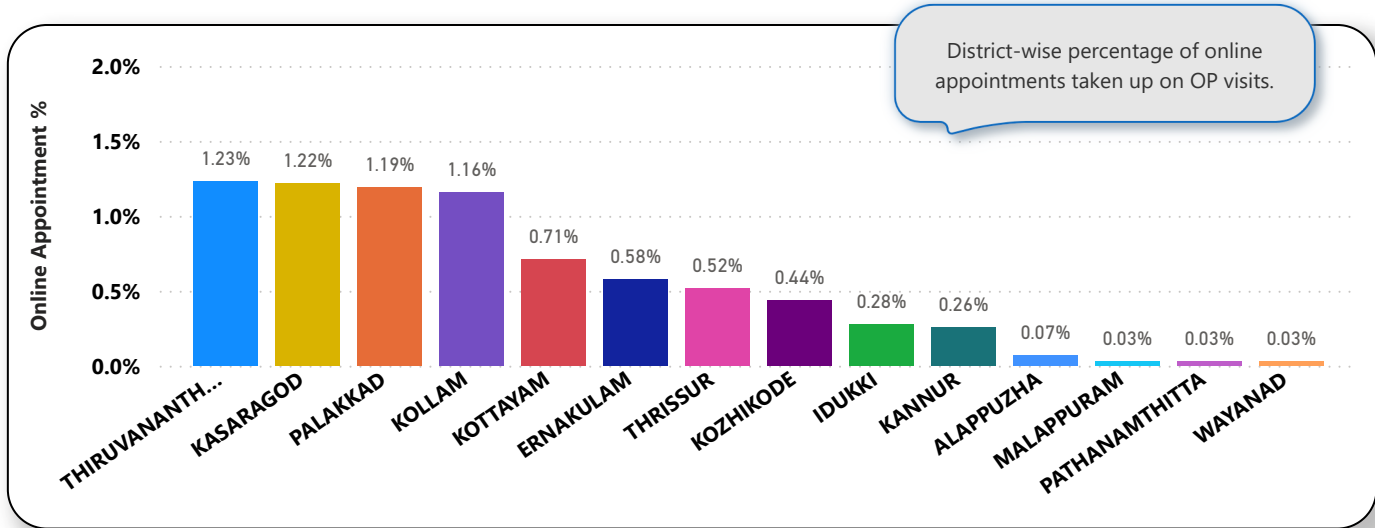
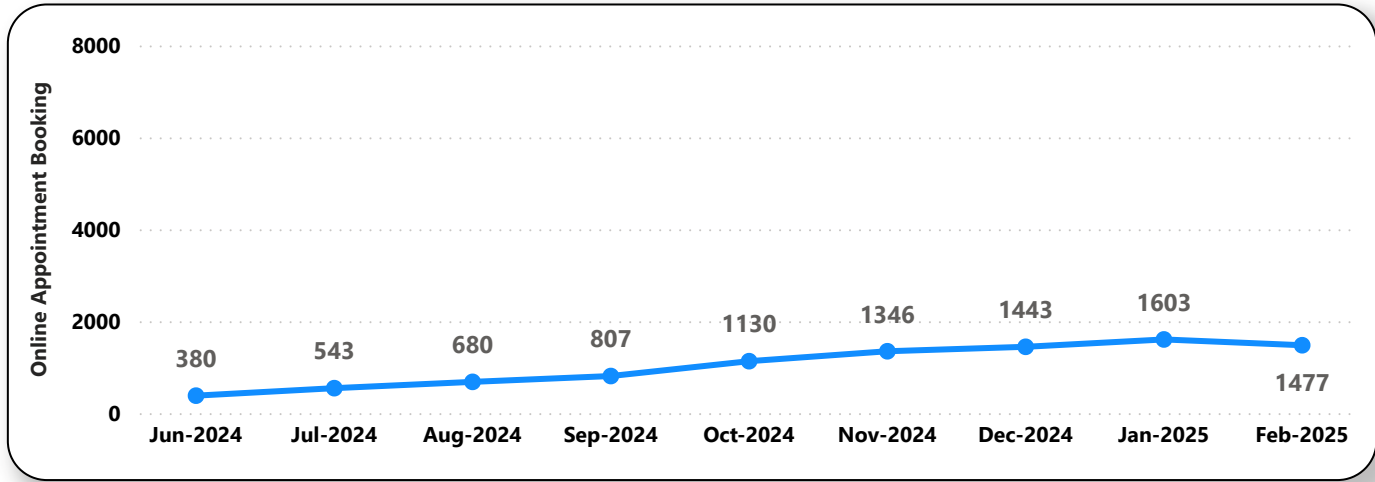
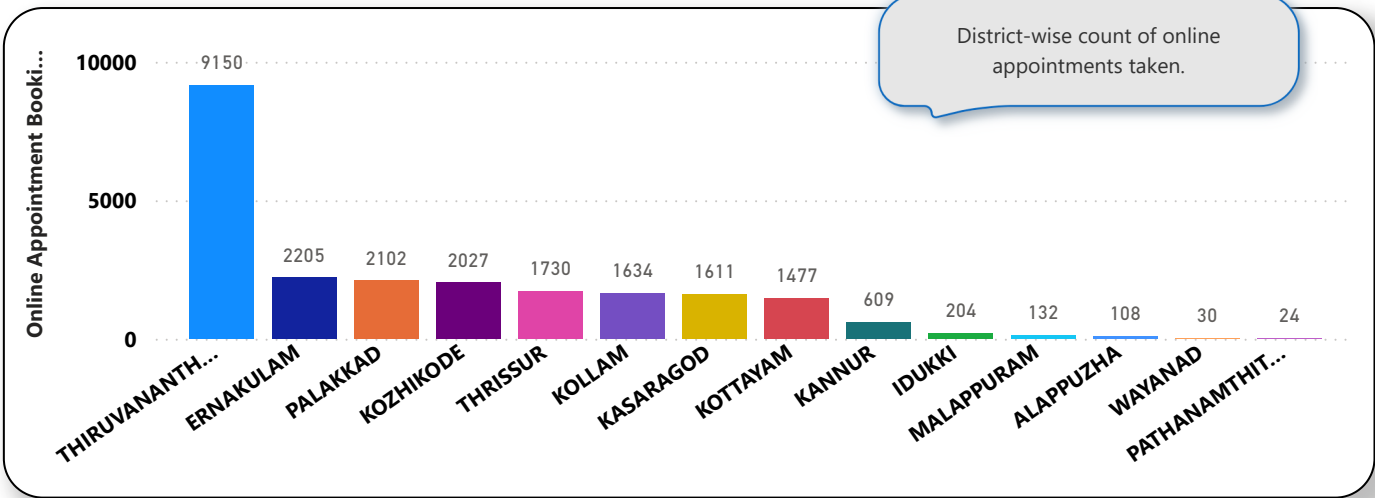

6. eHealth Performance - Reach

Reach indicates the percentage of population availing services through eHealth. The formula used to calculate is (Number of UHID registered / Population) * 100 %.

