

1. eHealth Kerala - Vital Statistics

Hospital Type	Live Institutions
Family Health Centre	43
Community Health Centre	5
Urban Primary Health Centre	5
Taluk Hospital	4
Medical College Hospital	3
District Hospital	1
General Hospital	1
Specialty Hospital - Women Children	1
Taluk Headquarters Hospital	1
Total	64

2. eHealth - District Ranking Matrix Based on Performance of all Institutions (except Medical Colleges)

The ranking matrix showcases the performance of districts in providing eHealth services through all institutions (excluding Medical Colleges) based on six different parameters.

These parameters include:

1.

Number of institutions where the reception module is currently using.
2.

Percentage of UHID Visits.
3.

Percentage of Doctor Consultations.
4.

Percentage of Pharmacy Prescriptions by doctors.
5.

Percentage of lab orders through doctors.
6.

Number of Live Institutions.

Weightage is assigned to the percentages calculated in intervals of 10. The rank is determined based on the sum of these weightages.

The top-performing districts should aim to maintain their positions, while the average and low-performing districts should strive to reach the 'top four' league.

The ranking matrix for the current month, January 2024, along with the previous two months, is provided in the table below.

District	November	December	January
IDUKKI	2	1	1
WAYANAD	1	1	1
PALAKKAD	2	2	2
ALAPPUZHA	5	5	3
THRISSUR	3	3	3
MALAPPURAM	4	4	4
KOLLAM	6	6	5
KOZHIKODE	7	6	6
KASARAGOD	9	8	7
PATHANAMTHITTA	7	7	7
KANNUR	8	7	8
KOTTAYAM	7	6	8
THIRUVANANTHAPURAM	8	9	9
ERNAKULAM	10	10	10

- Best performing
- Average performing
- Low performing

3. eHealth - Institution Level Ranking (except Medical Colleges)

Hospital	Rank
FAMILY HEALTH CENTRE VADAKARA	1
FAMILY HEALTH CENTRE RAMANATUKARA	2
FAMILY HEALTH CENTRE KAYANNA	3
FAMILY HEALTH CENTRE THIRUVAMBADI	3
URBAN PRIMARY HEALTH CENTRE KALLUNIRA	3
FAMILY HEALTH CENTRE IRINGAL KOTTAKKAL	4
FAMILY HEALTH CENTRE IRIVALLUR	4
FAMILY HEALTH CENTRE KAKKODI	4
FAMILY HEALTH CENTRE KIZHAKOTH	4
FAMILY HEALTH CENTRE KODENCHERY	4
FAMILY HEALTH CENTRE KOTTUR	4
FAMILY HEALTH CENTRE MADAVOOR KOZHIKODE	4
FAMILY HEALTH CENTRE MOODADI	4
URBAN FAMILY HEALTH CENTRE KINASSERY	4
COMMUNITY HEALTH CENTRE THIRUVANGOOR	5
FAMILY HEALTH CENTRE ERAMANGALAM	5
FAMILY HEALTH CENTRE MANIYOOR	5
FAMILY HEALTH CENTRE PURAMERY	5
URBAN FAMILY HEALTH CENTRE PAYYANAKKAL	5
URBAN FAMILY HEALTH CENTRE PAYYOLI	5
FAMILY HEALTH CENTRE ARIKKULAM	6
FAMILY HEALTH CENTRE ATHOLI	6
FAMILY HEALTH CENTRE CHORODE	6
FAMILY HEALTH CENTRE KAKKUR	6
FAMILY HEALTH CENTRE KODARANJI	6
FAMILY HEALTH CENTRE KUNNAMANGALAM	6
FAMILY HEALTH CENTRE VANIMEL	6
FAMILY HEALTH CENTRE KAYAKKODY	7
FAMILY HEALTH CENTRE NARIPATTA	8
FAMILY HEALTH CENTRE PANANGAD	8
FAMILY HEALTH CENTRE KODIYATHUR	9
FAMILY HEALTH CENTRE AYANCHERY	10
FAMILY HEALTH CENTRE BEYPORE	10
FAMILY HEALTH CENTRE CHENGOTTUKAVU	10
FAMILY HEALTH CENTRE MEPPAYUR	10
FAMILY HEALTH CENTRE NOCHAD	10
URBAN FAMILY HEALTH CENTRE FEROKE	10
FAMILY HEALTH CENTRE AZHIYUR	11

Hospital	Rank
FAMILY HEALTH CENTRE PERUVANNAMUZHI	27
COMMUNITY HEALTH CENTRE VALAYAM	26
TALUK HOSPITAL FEROKE	25
FAMILY HEALTH CENTRE CHERUVANNUR NALLALAM	24
TALUK HOSPITAL PERAMBRA	24
COMMUNITY HEALTH CENTRE KODUVALLY	23
FAMILY HEALTH CENTRE PERUMANNA	23
COMMUNITY HEALTH CENTRE ULLIYERI	22
DISTRICT HOSPITAL VADAKARA	21
FAMILY HEALTH CENTRE CHALIYAM	21
TALUK HOSPITAL NADAPURAM	20
TALUK HOSPITAL KUTTIADI	19
TALUK HEADQUARTERS HOSPITAL KOYILANDY	18
WOMEN AND CHILDREN HOSPITAL KOZHIKODE	17
GENERAL HOSPITAL KOZHIKODE	16
FAMILY HEALTH CENTRE KARASSERY	15
FAMILY HEALTH CENTRE CHEKKIAD	14
FAMILY HEALTH CENTRE PUDUPPADI	14
FAMILY HEALTH CENTRE CHANGAROTH	13
FAMILY HEALTH CENTRE MANGAD	13
FAMILY HEALTH CENTRE MARUTHONKARA	13
COMMUNITY HEALTH CENTRE MUKKAM	12
FAMILY HEALTH CENTRE AZHIYUR	11
FAMILY HEALTH CENTRE PUTHIYAPPA	11
FAMILY HEALTH CENTRE AYANCHERY	10
FAMILY HEALTH CENTRE BEYPORE	10
FAMILY HEALTH CENTRE CHENGOTTUKAVU	10
FAMILY HEALTH CENTRE MEPPAYUR	10
FAMILY HEALTH CENTRE NOCHAD	10
URBAN FAMILY HEALTH CENTRE FEROKE	10
FAMILY HEALTH CENTRE KODIYATHUR	9
FAMILY HEALTH CENTRE NARIPATTA	8
FAMILY HEALTH CENTRE PANANGAD	8
FAMILY HEALTH CENTRE KAYAKKODY	7
FAMILY HEALTH CENTRE ARIKKULAM	6
FAMILY HEALTH CENTRE ATHOLI	6
FAMILY HEALTH CENTRE CHORODE	6

3.1 eHealth Performance - Reception Module

Reception Module is considered to be functional in an institution only if the number of total visits for the month is of minimum 500.

District	Institution Count	Institutions with Reception	% of institutions with Reception
ALAPPUZHA	35	35	100.00%
IDUKKI	23	23	100.00%
KASARAGOD	24	24	100.00%
KOLLAM	31	31	100.00%
THRISSUR	71	71	100.00%
KOZHIKODE	61	59	96.72%
MALAPPURAM	59	57	96.61%
ERNAKULAM	73	70	95.89%
KANNUR	45	43	95.56%
PALAKKAD	46	43	93.48%
THIRUVANANTHAPURAM	101	94	93.07%
WAYANAD	26	24	92.31%
PATHANAMTHITTA	20	18	90.00%
KOTTAYAM	39	32	82.05%

Hospital Name
FAMILY HEALTH CENTRE PERUVANNAMUZHI
COMMUNITY HEALTH CENTRE VALAYAM

Institutions where the reception module is either not started or not using

3.2 e-Health Performance Trend

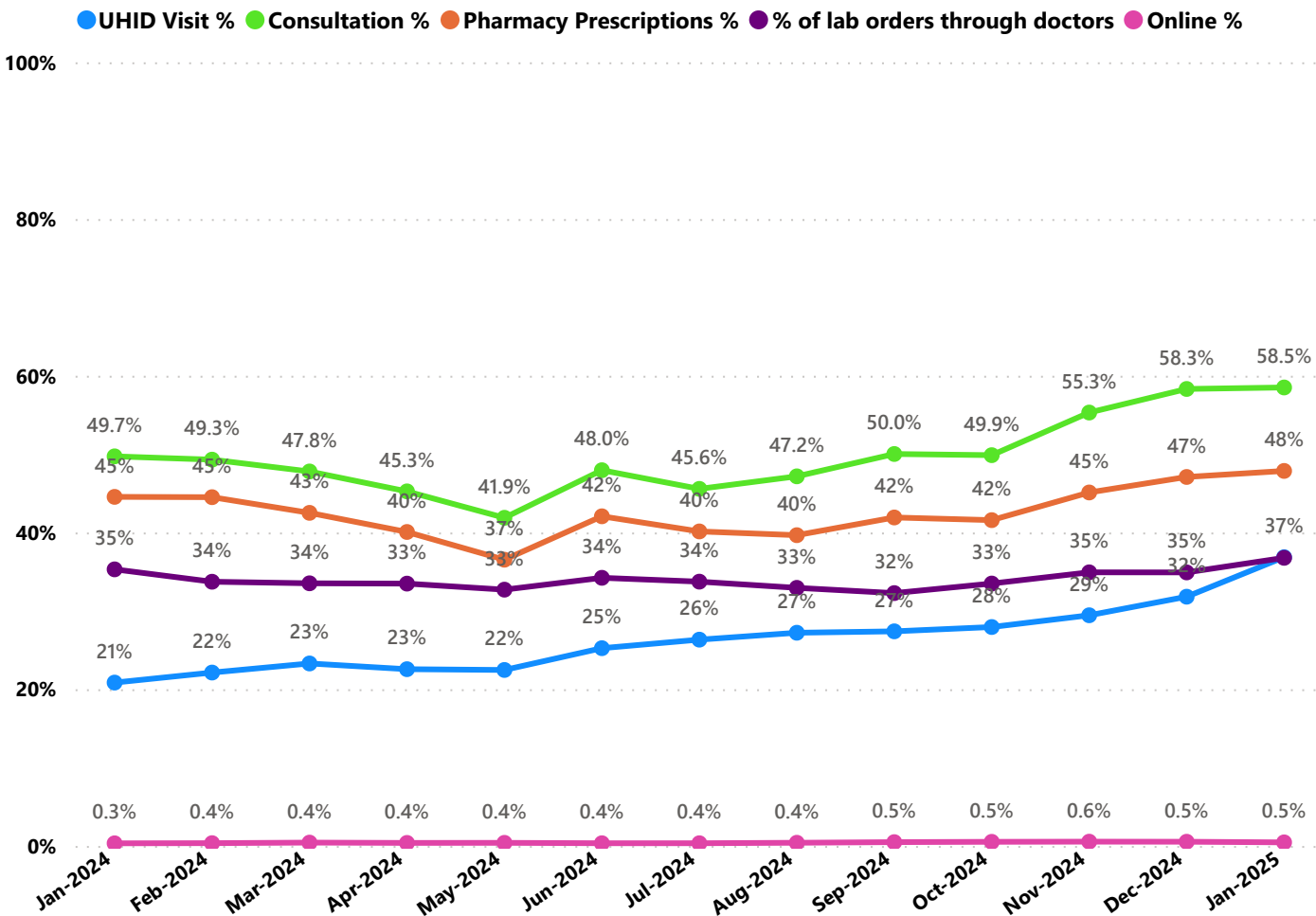

- UHID Visit % is calculated as $(UHID\ Visits / Total\ Visit) * 100$
- Consultation % is calculated as $(Doctor\ Consultation / OP\ Visits) * 100$
- Pharmacy % is calculated as $(Pharmacy\ Prescriptions / Total\ OP\ Visits) * 100$
- Lab % is calculated as $(Lab\ orders\ given\ by\ doctors / Total\ Lab\ Orders) * 100$
- Online % is calculated as $(Online\ appointments\ via\ web\ portal / Total\ OP\ Visits) * 100$

3.3 e-Health Performance Indicators

Hospital	UHID Visit %	Consultation %	Pharmacy Prescriptions %	% of Lab Orders given by Doctors
COMMUNITY HEALTH CENTRE VALAYAM	100.00%	0.00%	0.00%	0.00%
URBAN FAMILY HEALTH CENTRE PAYYOLI	87.10%	94.38%	88.85%	38.35%
URBAN PRIMARY HEALTH CENTRE KALLUNIRA	79.41%	94.70%	91.86%	55.64%
FAMILY HEALTH CENTRE KOTTUR	76.94%	87.64%	83.30%	63.52%
FAMILY HEALTH CENTRE KODENCHERY	70.49%	90.02%	84.82%	51.04%
FAMILY HEALTH CENTRE CHORODE	66.74%	92.77%	89.31%	47.19%
FAMILY HEALTH CENTRE KAKKUR	66.32%	83.38%	80.44%	58.14%
DISTRICT HOSPITAL VADAKARA	66.05%	19.76%	9.07%	5.44%
FAMILY HEALTH CENTRE ERAMANGALAM	64.50%	92.74%	87.12%	57.30%
FAMILY HEALTH CENTRE THIRUVAMBADI	64.37%	93.75%	87.30%	75.92%
FAMILY HEALTH CENTRE VADAKARA	63.41%	99.71%	91.54%	80.73%
FAMILY HEALTH CENTRE KAYAKKODY	59.79%	90.24%	87.65%	49.01%
FAMILY HEALTH CENTRE PURAMERY	59.39%	95.41%	91.64%	51.04%
FAMILY HEALTH CENTRE IRIVALLUR	57.81%	88.13%	88.08%	80.15%
FAMILY HEALTH CENTRE PANANGAD	57.30%	93.22%	88.69%	33.33%
FAMILY HEALTH CENTRE MOODADI	57.00%	98.97%	91.29%	63.57%
COMMUNITY HEALTH CENTRE THIRUVANGOOR	56.50%	99.42%	85.45%	60.23%
FAMILY HEALTH CENTRE KIZHAKOTH	56.26%	95.28%	92.34%	64.93%
FAMILY HEALTH CENTRE KAYANNA	55.91%	94.89%	94.67%	73.74%
FAMILY HEALTH CENTRE MADAVOOR KOZHIKODE	55.39%	99.38%	95.08%	68.99%
FAMILY HEALTH CENTRE AYANCHERY	54.34%	92.58%	92.10%	3.97%
FAMILY HEALTH CENTRE MANGAD	54.00%	83.17%	57.81%	25.15%
FAMILY HEALTH CENTRE ATHOLI	53.70%	94.11%	92.20%	43.49%
FAMILY HEALTH CENTRE CHENGOTTUKAVU	51.19%	99.58%	96.02%	5.31%
FAMILY HEALTH CENTRE MEPPAYUR	49.99%	81.43%	73.96%	48.88%
FAMILY HEALTH CENTRE NARIPATTA	49.89%	93.93%	90.91%	39.41%
COMMUNITY HEALTH CENTRE ULLIYERI	49.49%	18.87%	10.56%	0.32%
COMMUNITY HEALTH CENTRE KODUVALLY	48.46%	0.00%	0.00%	0.00%
FAMILY HEALTH CENTRE RAMANATUKARA	45.97%	99.72%	92.51%	100.00%
FAMILY HEALTH CENTRE VANIMEL	45.44%	93.12%	88.60%	68.94%
FAMILY HEALTH CENTRE KAKKODI	45.35%	93.77%	85.18%	84.19%
FAMILY HEALTH CENTRE BEYPORE	44.06%	53.46%	50.90%	99.12%
FAMILY HEALTH CENTRE ARIKKULAM	44.04%	99.74%	89.98%	62.69%
FAMILY HEALTH CENTRE NOCHAD	43.73%	98.44%	93.47%	18.92%
URBAN FAMILY HEALTH CENTRE KINASSERY	41.70%	97.10%	73.77%	100.00%
URBAN FAMILY HEALTH CENTRE PAYYANAKKAL	41.66%	95.57%	83.98%	70.54%
FAMILY HEALTH CENTRE MARUTHONKARA	38.24%	92.59%	89.40%	4.69%
FAMILY HEALTH CENTRE MANIYOOR	37.84%	96.76%	94.52%	71.78%
FAMILY HEALTH CENTRE KOODARANJI	36.22%	99.18%	94.29%	63.23%

3.3 e-Health Performance Indicators

Hospital	UHID Visit %	Consultation %	Pharmacy Prescriptions %	% of Lab Orders given by Doctors
COMMUNITY HEALTH CENTRE VALAYAM	100.00%	0.00%	0.00%	0.00%
URBAN FAMILY HEALTH CENTRE PAYYOLI	87.10%	94.38%	88.85%	38.35%
URBAN PRIMARY HEALTH CENTRE KALLUNIRA	79.41%	94.70%	91.86%	55.64%
FAMILY HEALTH CENTRE KOTTUR	76.94%	87.64%	83.30%	63.52%
FAMILY HEALTH CENTRE KODENCHERY	70.49%	90.02%	84.82%	51.04%
FAMILY HEALTH CENTRE CHORODE	66.74%	92.77%	89.31%	47.19%
FAMILY HEALTH CENTRE KAKKUR	66.32%	83.38%	80.44%	58.14%
DISTRICT HOSPITAL VADAKARA	66.05%	19.76%	9.07%	5.44%
FAMILY HEALTH CENTRE ERAMANGALAM	64.50%	92.74%	87.12%	57.30%
FAMILY HEALTH CENTRE THIRUVAMBADI	64.37%	93.75%	87.30%	75.92%
FAMILY HEALTH CENTRE VADAKARA	63.41%	99.71%	91.54%	80.73%
FAMILY HEALTH CENTRE KAYAKKODY	59.79%	90.24%	87.65%	49.01%
FAMILY HEALTH CENTRE PURAMERY	59.39%	95.41%	91.64%	51.04%
FAMILY HEALTH CENTRE IRIVALLUR	57.81%	88.13%	88.08%	80.15%
FAMILY HEALTH CENTRE PANANGAD	57.30%	93.22%	88.69%	33.33%
FAMILY HEALTH CENTRE MOODADI	57.00%	98.97%	91.29%	63.57%
COMMUNITY HEALTH CENTRE THIRUVANGOOR	56.50%	99.42%	85.45%	60.23%
FAMILY HEALTH CENTRE KIZHAKOTH	56.26%	95.28%	92.34%	64.93%
FAMILY HEALTH CENTRE KAYANNA	55.91%	94.89%	94.67%	73.74%
FAMILY HEALTH CENTRE MADAVOOR KOZHICODE	55.39%	99.38%	95.08%	68.99%
FAMILY HEALTH CENTRE AYANCHERY	54.34%	92.58%	92.10%	3.97%
FAMILY HEALTH CENTRE MANGAD	54.00%	83.17%	57.81%	25.15%
FAMILY HEALTH CENTRE ATHOLI	53.70%	94.11%	92.20%	43.49%
FAMILY HEALTH CENTRE CHENGOTTUKAVU	51.19%	99.58%	96.02%	5.31%
FAMILY HEALTH CENTRE MEPPAYUR	49.99%	81.43%	73.96%	48.88%
FAMILY HEALTH CENTRE NARIPATTA	49.89%	93.93%	90.91%	39.41%
COMMUNITY HEALTH CENTRE ULLIYERI	49.49%	18.87%	10.56%	0.32%
COMMUNITY HEALTH CENTRE KODUVALLY	48.46%	0.00%	0.00%	0.00%
FAMILY HEALTH CENTRE RAMANATUKARA	45.97%	99.72%	92.51%	100.00%
FAMILY HEALTH CENTRE VANIMEL	45.44%	93.12%	88.60%	68.94%
FAMILY HEALTH CENTRE KAKKODI	45.35%	93.77%	85.18%	84.19%
FAMILY HEALTH CENTRE BEYPORE	44.06%	53.46%	50.90%	99.12%
FAMILY HEALTH CENTRE ARIKKULAM	44.04%	99.74%	89.98%	62.69%
FAMILY HEALTH CENTRE NOCHAD	43.73%	98.44%	93.47%	18.92%
URBAN FAMILY HEALTH CENTRE KINASSERY	41.70%	97.10%	73.77%	100.00%
URBAN FAMILY HEALTH CENTRE PAYYANAKKAL	41.66%	95.57%	83.98%	70.54%
FAMILY HEALTH CENTRE MARUTHONKARA	38.24%	92.59%	89.40%	4.69%
FAMILY HEALTH CENTRE MANIYOOR	37.84%	96.76%	94.52%	71.78%
FAMILY HEALTH CENTRE KODARANJI	36.22%	99.18%	94.29%	63.23%
FAMILY HEALTH CENTRE IRINGAL KOTTAKKAL	35.60%	97.61%	84.15%	97.68%
FAMILY HEALTH CENTRE PUDUPPADI	34.30%	55.36%	27.18%	64.04%
FAMILY HEALTH CENTRE KUNNAMANGALAM	30.21%	99.52%	88.79%	71.90%
FAMILY HEALTH CENTRE KARASSERY	30.15%	86.44%	30.83%	14.06%
FAMILY HEALTH CENTRE KODIYATHUR	28.03%	97.20%	91.45%	46.00%

4. Status of Modules Usage in Hospitals

District wise status of live institutions and the count of various modules [Reception, OP Consultation, Lab, Pharmacy] started / functional.

District	Live Institutions	Reception	Consultation	Pharmacy	Lab
THIRUVANANTHAPURAM	101	94 (93%)	87 (86%)	75 (74%)	79 (78%)
ERNAKULAM	73	70 (96%)	57 (78%)	39 (53%)	35 (48%)
THRISSUR	71	71 (100%)	68 (96%)	66 (93%)	64 (90%)
KOZHIKODE	61	59 (97%)	57 (93%)	53 (87%)	53 (87%)
MALAPPURAM	59	57 (97%)	53 (90%)	50 (85%)	43 (73%)
PALAKKAD	46	43 (93%)	41 (89%)	38 (83%)	39 (85%)
KANNUR	45	43 (96%)	38 (84%)	35 (78%)	31 (69%)
KOTTAYAM	39	32 (82%)	29 (74%)	29 (74%)	28 (72%)
ALAPPUZHA	35	35 (100%)	35 (100%)	35 (100%)	33 (94%)
KOLLAM	31	31 (100%)	31 (100%)	31 (100%)	29 (94%)
WAYANAD	26	24 (92%)	22 (85%)	22 (85%)	20 (77%)
KASARAGOD	24	24 (100%)	24 (100%)	20 (83%)	18 (75%)
IDUKKI	23	23 (100%)	22 (96%)	22 (96%)	20 (87%)
PATHANAMTHITTA	20	18 (90%)	17 (85%)	17 (85%)	16 (80%)
Total	654	624 (95%)	581 (89%)	532 (81%)	508 (78%)

5. Appointment Booking in Hospitals (except Medical Colleges)

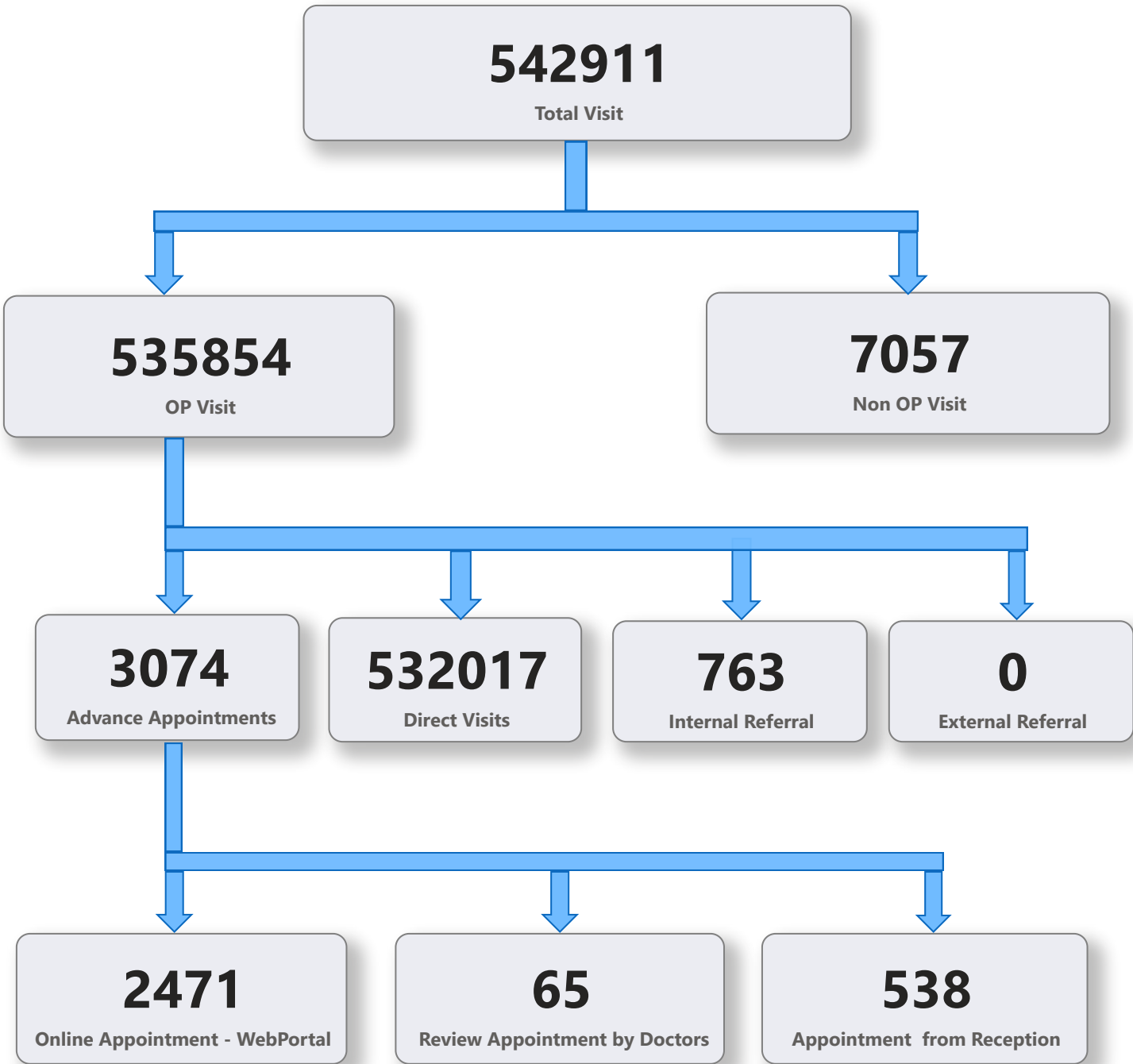

5. 1 Online Appointment Booking in Hospitals (except Medical Colleges)

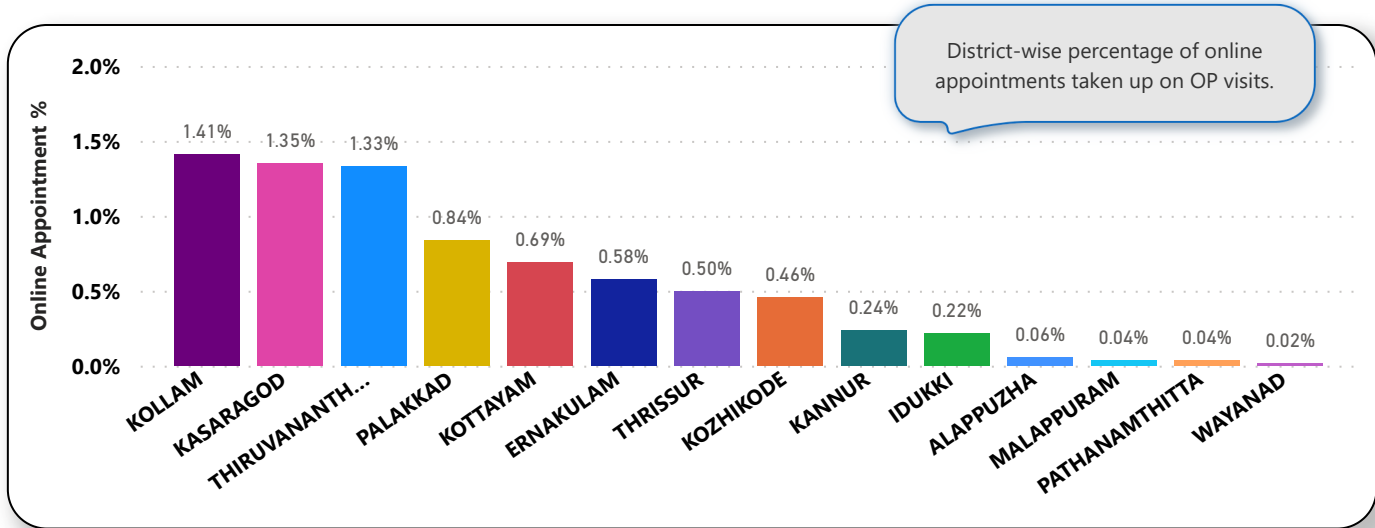
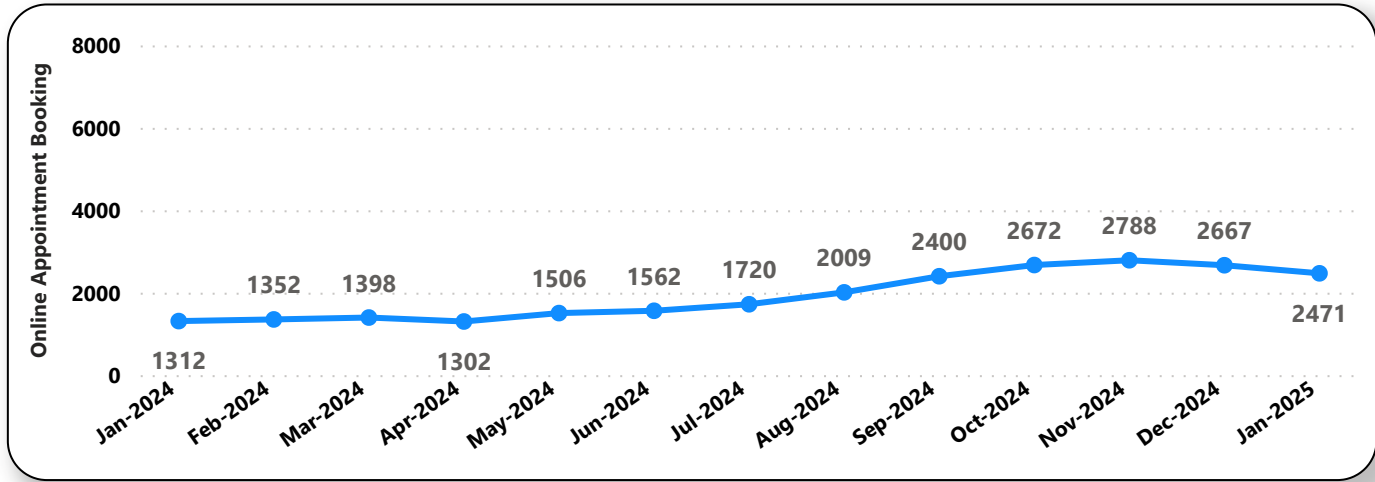
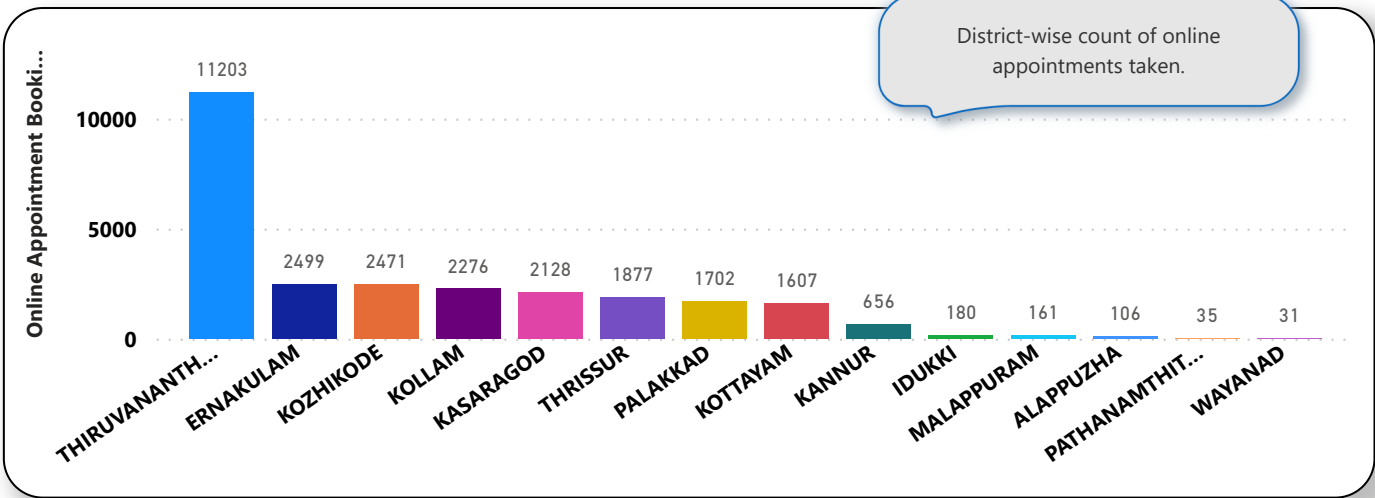

6. eHealth Performance - Reach

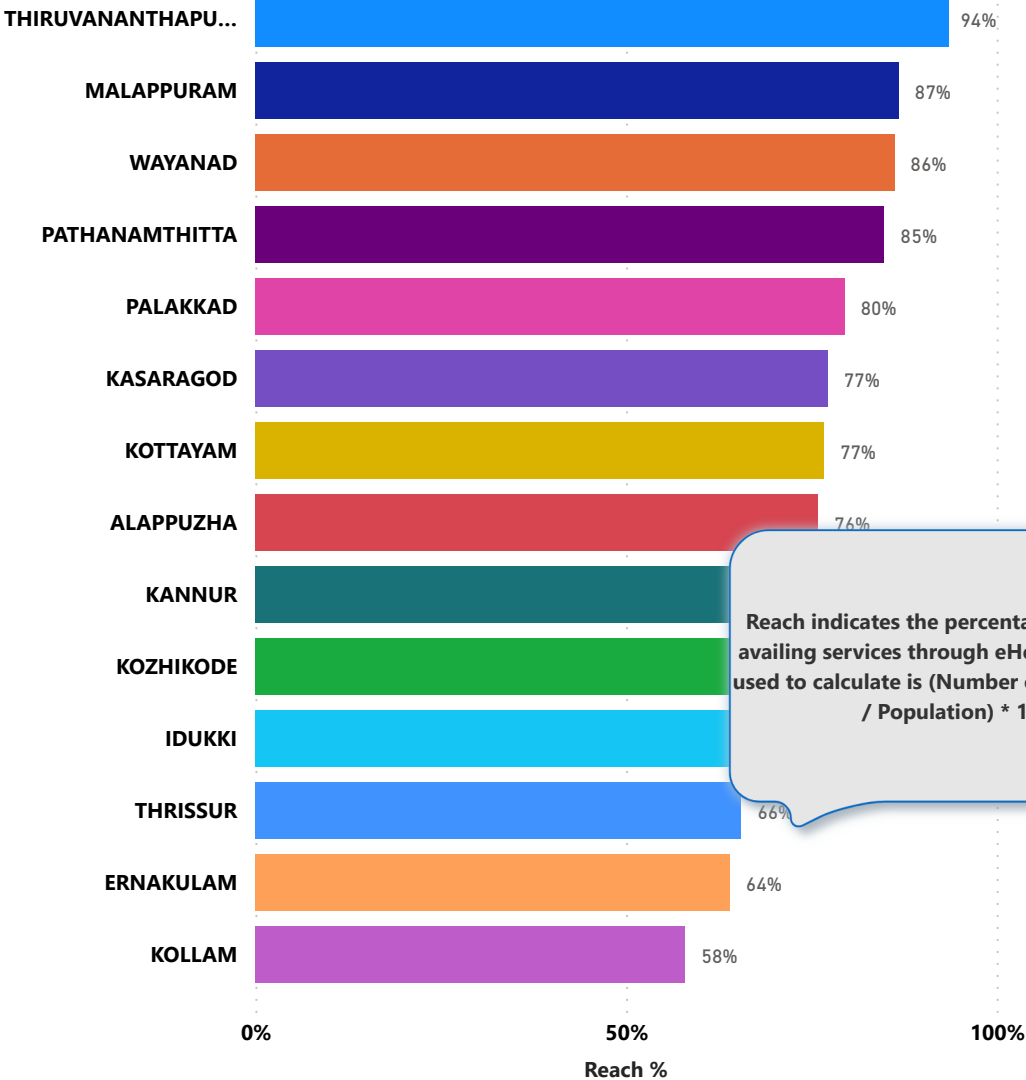

Reach indicates the percentage of population availing services through eHealth. The formula used to calculate is (Number of UHID registered / Population) * 100 %.