

1. eHealth Kerala - Vital Statistics

Hospital Type	Live Institutions
Family Health Centre	45
Urban Primary Health Centre	5
District Hospital	3
Taluk Headquarters Hospital	3
Community Health Centre	1
Medical College Hospital	1
Public Health Laboratory	1
Specialty Hospital - Women Children	1
Taluk Hospital	1
Total	61

2. eHealth - District Ranking Matrix Based on Performance of all Institutions (except Medical Colleges)

The ranking matrix showcases the performance of districts in providing eHealth services through all institutions (excluding Medical Colleges) based on six different parameters.

These parameters include:

1.

Number of institutions where the reception module is currently using.
2.

Percentage of UHID Visits.
3.

Percentage of Doctor Consultations.
4.

Percentage of Pharmacy Prescriptions by doctors.
5.

Percentage of lab orders through doctors.
6.

Number of Live Institutions.

Weightage is assigned to the percentages calculated in intervals of 10. The rank is determined based on the sum of these weightages.

The top-performing districts should aim to maintain their positions, while the average and low-performing districts should strive to reach the 'top four' league.

The ranking matrix for the current month, January 2024, along with the previous two months, is provided in the table below.

District	November	December	January
IDUKKI	2	1	1
WAYANAD	1	1	1
PALAKKAD	2	2	2
ALAPPUZHA	5	5	3
THRISSUR	3	3	3
MALAPPURAM	4	4	4
KOLLAM	6	6	5
KOZHIKODE	7	6	6
KASARAGOD	9	8	7
PATHANAMTHITTA	7	7	7
KANNUR	8	7	8
KOTTAYAM	7	6	8
THIRUVANANTHAPURAM	8	9	9
ERNAKULAM	10	10	10

- Best performing
- Average performing
- Low performing

3. eHealth - Institution Level Ranking (except Medical Colleges)

Hospital	Rank
FAMILY HEALTH CENTRE MOORKKANAD	1
FAMILY HEALTH CENTRE PULIKKAL	1
FAMILY HEALTH CENTRE CHELEMBRA	2
FAMILY HEALTH CENTRE CHERUKAVU	2
FAMILY HEALTH CENTRE MOONNIYUR	2
FAMILY HEALTH CENTRE PONMALA	2
FAMILY HEALTH CENTRE THIRUNAVAYA	2
FAMILY HEALTH CENTRE CHOKKAD	3
FAMILY HEALTH CENTRE PARAPPANANGADI	3
BLOCK FAMILY HEALTH CENTRE THIRUVALI	4
FAMILY HEALTH CENTRE ATHANIKKAL	4
FAMILY HEALTH CENTRE A R NAGAR	5
FAMILY HEALTH CENTRE KARULAI	5
FAMILY HEALTH CENTRE MORAYUR	5
FAMILY HEALTH CENTRE KOTTAKKAL	6
FAMILY HEALTH CENTRE PANG	6
FAMILY HEALTH CENTRE ELAMKULAM	7
FAMILY HEALTH CENTRE NANNAMBRA	7
FAMILY HEALTH CENTRE POTHUKAL	7
FAMILY HEALTH CENTRE VAZHIKKADAVU	7
URBAN PRIMARY HEALTH CENTRE VETTEKODE	7
FAMILY HEALTH CENTRE KOOTTAYI	8
FAMILY HEALTH CENTRE PALAPPETTY	9
FAMILY HEALTH CENTRE VAZHAYOOR	9
URBAN PRIMARY HEALTH CENTRE NILAMBUR	9
FAMILY HEALTH CENTRE VALAVANNUR	10
URBAN PRIMARY HEALTH CENTRE PERINTHALMANNA	10
FAMILY HEALTH CENTRE THAZHEKKODE	11
FAMILY HEALTH CENTRE THRIKKALANGODE	11
FAMILY HEALTH CENTRE VAZHAKKAD	12
URBAN PRIMARY HEALTH CENTRE MANGALASSERY	12
FAMILY HEALTH CENTRE CHALIYAR	13
FAMILY HEALTH CENTRE MARAKKARA	13
FAMILY HEALTH CENTRE OZHUR	13
FAMILY HEALTH CENTRE VELIYANCODE	13
FAMILY HEALTH CENTRE THANALUR	14
FAMILY HEALTH CENTRE TRIPPANACHI	15

Hospital	Rank
TALUK HEAD QUARTERS HOSPITAL KONDOTTY	28
FAMILY HEALTH CENTRE VATTAMKULAM	27
BLOCK FAMILY HEALTH CENTRE MARANCHERY	26
DISTRICT HOSPITAL NILAMBUR	26
DISTRICT HOSPITAL PERINTHALMANNA	26
TALUK HEAD QUARTERS HOSPITAL MALAPPURAM	26
TALUK HOSPITAL WANDOOR	26
WOMEN AND CHILDRENS HOSPITAL PONNANI	25
FAMILY HEALTH CENTRE THUVVUR	24
FAMILY HEALTH CENTRE ALAMKODE	23
DISTRICT HOSPITAL TIRUR	22
FAMILY HEALTH CENTRE PANDIKKAD	22
FAMILY HEALTH CENTRE EDAYUR	21
URBAN PRIMARY HEALTH CENTRE BIYYAM	21
FAMILY HEALTH CENTRE PORUR	20
TALUK HEAD QUARTERS HOSPITAL TIRURANGADI	20
FAMILY HEALTH CENTRE KUZHIMANNA	19
FAMILY HEALTH CENTRE POOVATHIKKAL	19
FAMILY HEALTH CENTRE THALAKKAD	18
FAMILY HEALTH CENTRE CHEMMALASSERY	17
FAMILY HEALTH CENTRE KALADI	16
FAMILY HEALTH CENTRE TRIPRANGODE	16
FAMILY HEALTH CENTRE TRIPPANACHI	15
FAMILY HEALTH CENTRE THANALUR	14
FAMILY HEALTH CENTRE CHALIYAR	13
FAMILY HEALTH CENTRE MARAKKARA	13
FAMILY HEALTH CENTRE OZHUR	13
FAMILY HEALTH CENTRE VELIYANCODE	13
FAMILY HEALTH CENTRE VAZHAKKAD	12
URBAN PRIMARY HEALTH CENTRE MANGALASSERY	12
FAMILY HEALTH CENTRE THAZHEKKODE	11
FAMILY HEALTH CENTRE THRIKKALANGODE	11
FAMILY HEALTH CENTRE VALAVANNUR	10
URBAN PRIMARY HEALTH CENTRE PERINTHALMANNA	10
FAMILY HEALTH CENTRE PALAPPETTY	9
FAMILY HEALTH CENTRE VAZHAYOOR	9

3.1 eHealth Performance - Reception Module

Reception Module is considered to be functional in an institution only if the number of total visits for the month is of minimum 500.

District	Institution Count	Institutions with Reception	% of institutions with Reception
ALAPPUZHA	35	35	100.00%
IDUKKI	23	23	100.00%
KASARAGOD	24	24	100.00%
KOLLAM	31	31	100.00%
THRISSUR	71	71	100.00%
KOZHIKODE	61	59	96.72%
MALAPPURAM	59	57	96.61%
ERNAKULAM	73	70	95.89%
KANNUR	45	43	95.56%
PALAKKAD	46	43	93.48%
THIRUVANANTHAPURAM	101	94	93.07%
WAYANAD	26	24	92.31%
PATHANAMTHITTA	20	18	90.00%
KOTTAYAM	39	32	82.05%

Hospital Name

TALUK HEAD QUARTERS HOSPITAL KONDOTTY

FAMILY HEALTH CENTRE VATTAMKULAM

Institutions where the reception module is either not started or not using

3.2 e-Health Performance Trend

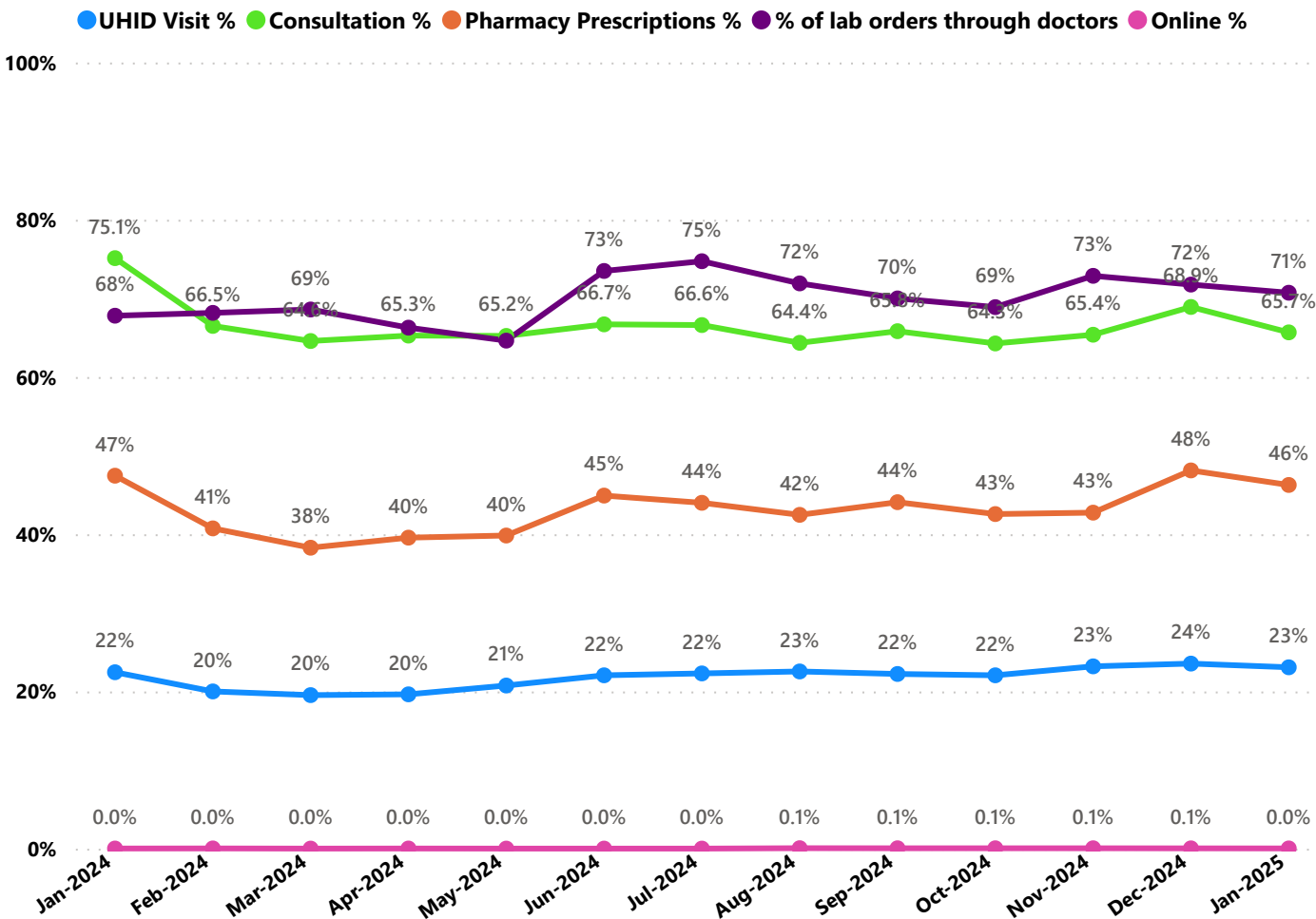

- UHID Visit % is calculated as $(UHID\ Visits / Total\ Visit) * 100$
- Consultation % is calculated as $(Doctor\ Consultation / OP\ Visits) * 100$
- Pharmacy % is calculated as $(Pharmacy\ Prescriptions / Total\ OP\ Visits) * 100$
- Lab % is calculated as $(Lab\ orders\ given\ by\ doctors / Total\ Lab\ Orders) * 100$
- Online % is calculated as $(Online\ appointments\ via\ web\ portal / Total\ OP\ Visits) * 100$

3.3 e-Health Performance Indicators

Hospital	UHID Visit %	Consultation %	Pharmacy Prescriptions %	% of Lab Orders given by Doctors
FAMILY HEALTH CENTRE VATTAMKULAM	100.00%	0.00%	0.00%	0.00%
FAMILY HEALTH CENTRE PORUR	79.53%	51.94%	0.08%	0.00%
FAMILY HEALTH CENTRE MOORKKANAD	78.22%	99.91%	93.08%	100.00%
FAMILY HEALTH CENTRE ATHANIKKAL	77.73%	83.75%	81.36%	81.65%
FAMILY HEALTH CENTRE PONMALA	77.56%	99.28%	89.18%	93.92%
FAMILY HEALTH CENTRE CHERUKAVU	77.30%	99.89%	81.08%	98.58%
FAMILY HEALTH CENTRE PULIKKAL	74.64%	99.42%	95.33%	99.82%
FAMILY HEALTH CENTRE ELAMKULAM	74.45%	89.32%	79.01%	51.00%
FAMILY HEALTH CENTRE CHELEMBRA	70.41%	99.36%	86.59%	91.53%
FAMILY HEALTH CENTRE CHEMMALASSERY	69.43%	89.25%	34.66%	4.25%
FAMILY HEALTH CENTRE MOONNIYUR	66.54%	98.55%	91.53%	91.34%
FAMILY HEALTH CENTRE THIRUNAVAYA	65.73%	99.92%	96.88%	99.03%
FAMILY HEALTH CENTRE CHOKKAD	65.33%	99.58%	96.43%	81.48%
FAMILY HEALTH CENTRE MORAYUR	58.60%	99.68%	93.12%	70.55%
BLOCK FAMILY HEALTH CENTRE THIRUVALI	52.97%	97.82%	91.38%	84.92%
FAMILY HEALTH CENTRE PARAPPANANGADI	52.45%	99.67%	96.21%	99.00%
FAMILY HEALTH CENTRE CHALIYAR	52.26%	65.92%	61.55%	48.34%
FAMILY HEALTH CENTRE A R NAGAR	48.49%	99.49%	88.83%	95.33%
FAMILY HEALTH CENTRE THANALUR	47.19%	73.77%	1.98%	100.00%
FAMILY HEALTH CENTRE POTHUKAL	41.81%	99.94%	90.42%	54.76%
FAMILY HEALTH CENTRE KALADI	41.07%	88.93%	51.71%	13.93%
FAMILY HEALTH CENTRE TRIPRANGODE	36.82%	89.47%	60.02%	19.70%
FAMILY HEALTH CENTRE KOOTTAYI	35.82%	87.58%	61.14%	100.00%
FAMILY HEALTH CENTRE KARULAI	35.03%	98.69%	94.38%	100.00%
FAMILY HEALTH CENTRE NANNAMBRA	29.26%	99.74%	71.38%	94.32%
FAMILY HEALTH CENTRE KOTTAKKAL	28.65%	99.97%	87.48%	100.00%
FAMILY HEALTH CENTRE EDAYUR	26.06%	65.15%	28.84%	17.91%
FAMILY HEALTH CENTRE VAZHIKKADAVU	24.71%	97.86%	88.79%	81.12%
FAMILY HEALTH CENTRE THAZHEKKODE	24.64%	97.20%	62.69%	68.14%
FAMILY HEALTH CENTRE PANG	22.76%	97.41%	92.61%	80.79%
URBAN PRIMARY HEALTH CENTRE VETTEKODE	21.45%	96.81%	84.15%	86.59%
FAMILY HEALTH CENTRE VAZHAYOOR	21.21%	85.34%	69.89%	100.00%
FAMILY HEALTH CENTRE ALAMKODE	19.66%	86.32%	0.00%	7.86%
FAMILY HEALTH CENTRE THRIKKALANGODE	19.58%	92.80%	66.62%	73.85%
URBAN PRIMARY HEALTH CENTRE NILAMBUR	19.38%	90.79%	62.56%	95.90%
FAMILY HEALTH CENTRE THUVVUR	18.76%	56.51%	8.34%	0.65%
FAMILY HEALTH CENTRE MARAKKARA	18.61%	99.30%	60.20%	55.56%
URBAN PRIMARY HEALTH CENTRE PERINTHALMANNA	13.00%	87.18%	64.12%	92.21%
FAMILY HEALTH CENTRE KUZHIMANNA	11.66%	99.15%	17.21%	23.22%
FAMILY HEALTH CENTRE VAZHAKKAD	9.01%	91.89%	81.77%	59.72%
FAMILY HEALTH CENTRE POOVATHIKKAL	8.39%	99.37%	44.87%	2.46%

3.3 e-Health Performance Indicators

Hospital	UHID Visit %	Consultation %	Pharmacy Prescriptions %	% of Lab Orders given by Doctors
FAMILY HEALTH CENTRE VELIYANCODE	0.00%	75.62%	50.61%	100.00%
BLOCK FAMILY HEALTH CENTRE MARANCHERY	0.00%	0.00%	0.00%	0.00%
TALUK HEAD QUARTERS HOSPITAL KONDOTTY	0.00%	0.00%	0.00%	0.00%
TALUK HEAD QUARTERS HOSPITAL MALAPPURAM	0.04%	9.67%	2.45%	0.00%
WOMEN AND CHILDRENS HOSPITAL PONNANI	0.12%	56.37%	7.22%	0.91%
TALUK HOSPITAL WANDOOOR	0.18%	0.00%	0.00%	0.00%
DISTRICT HOSPITAL TIRUR	0.47%	10.97%	7.32%	94.44%
FAMILY HEALTH CENTRE TRIPPANACHI	0.53%	82.58%	64.88%	58.82%
TALUK HEAD QUARTERS HOSPITAL TIRURANGADI	0.93%	29.60%	18.29%	100.00%
URBAN PRIMARY HEALTH CENTRE BIYYAM	1.27%	58.57%	57.17%	13.33%
URBAN PRIMARY HEALTH CENTRE MANGALASSERY	1.30%	79.61%	63.40%	100.00%
DISTRICT HOSPITAL PERINTHALMANNA	1.48%	0.00%	0.00%	0.00%
FAMILY HEALTH CENTRE OZHUR	1.63%	97.87%	46.43%	80.98%
DISTRICT HOSPITAL NILAMBUR	2.17%	0.00%	0.00%	0.00%
FAMILY HEALTH CENTRE PALAPPETTY	2.71%	90.46%	70.09%	100.00%
FAMILY HEALTH CENTRE THALAKKAD	3.00%	79.98%	52.23%	35.86%
FAMILY HEALTH CENTRE PANDIKKAD	3.01%	63.34%	29.07%	20.19%
FAMILY HEALTH CENTRE VALAVANNUR	6.42%	91.38%	75.75%	85.09%
FAMILY HEALTH CENTRE POOVATHIKKAL	8.39%	99.37%	44.87%	2.46%
FAMILY HEALTH CENTRE VAZHAKKAD	9.01%	91.89%	81.77%	59.72%
FAMILY HEALTH CENTRE KUZHIMANNA	11.66%	99.15%	17.21%	23.22%
URBAN PRIMARY HEALTH CENTRE PERINTHALMANNA	13.00%	87.18%	64.12%	92.21%
FAMILY HEALTH CENTRE MARAKKARA	18.61%	99.30%	60.20%	55.56%
FAMILY HEALTH CENTRE THUVVUR	18.76%	56.51%	8.34%	0.65%
URBAN PRIMARY HEALTH CENTRE NILAMBUR	19.38%	90.79%	62.56%	95.90%
FAMILY HEALTH CENTRE THRIKKALANGODE	19.58%	92.80%	66.62%	73.85%
FAMILY HEALTH CENTRE ALAMKODE	19.66%	86.32%	0.00%	7.86%
FAMILY HEALTH CENTRE VAZHAYOOR	21.21%	85.34%	69.89%	100.00%
URBAN PRIMARY HEALTH CENTRE VETTEKODE	21.45%	96.81%	84.15%	86.59%
FAMILY HEALTH CENTRE PANG	22.76%	97.41%	92.61%	80.79%
FAMILY HEALTH CENTRE THAZHEKKODE	24.64%	97.20%	62.69%	68.14%
FAMILY HEALTH CENTRE VAZHIKKADAVU	24.71%	97.86%	88.79%	81.12%
FAMILY HEALTH CENTRE EDAYUR	26.06%	65.15%	28.84%	17.91%
FAMILY HEALTH CENTRE KOTTAKKAL	28.65%	99.97%	87.48%	100.00%
FAMILY HEALTH CENTRE NANNAMBRA	29.26%	99.74%	71.38%	94.32%
FAMILY HEALTH CENTRE KARULAI	35.03%	98.69%	94.38%	100.00%
FAMILY HEALTH CENTRE KOOTTAYI	35.82%	87.58%	61.14%	100.00%
FAMILY HEALTH CENTRE TRIPRANGODE	36.82%	89.47%	60.02%	19.70%
FAMILY HEALTH CENTRE KALADI	41.07%	88.93%	51.71%	13.93%
FAMILY HEALTH CENTRE POTHUKAL	41.81%	99.94%	90.42%	54.76%
FAMILY HEALTH CENTRE THANALUR	47.19%	73.77%	1.98%	100.00%
FAMILY HEALTH CENTRE A R NAGAR	48.49%	99.49%	88.83%	95.33%

4. Status of Modules Usage in Hospitals

District wise status of live institutions and the count of various modules [Reception, OP Consultation, Lab, Pharmacy] started / functional.

District	Live Institutions	Reception	Consultation	Pharmacy	Lab
THIRUVANANTHAPURAM	101	94 (93%)	87 (86%)	75 (74%)	79 (78%)
ERNAKULAM	73	70 (96%)	57 (78%)	39 (53%)	35 (48%)
THRISSUR	71	71 (100%)	68 (96%)	66 (93%)	64 (90%)
KOZHIKODE	61	59 (97%)	57 (93%)	53 (87%)	53 (87%)
MALAPPURAM	59	57 (97%)	53 (90%)	50 (85%)	43 (73%)
PALAKKAD	46	43 (93%)	41 (89%)	38 (83%)	39 (85%)
KANNUR	45	43 (96%)	38 (84%)	35 (78%)	31 (69%)
KOTTAYAM	39	32 (82%)	29 (74%)	29 (74%)	28 (72%)
ALAPPUZHA	35	35 (100%)	35 (100%)	35 (100%)	33 (94%)
KOLLAM	31	31 (100%)	31 (100%)	31 (100%)	29 (94%)
WAYANAD	26	24 (92%)	22 (85%)	22 (85%)	20 (77%)
KASARAGOD	24	24 (100%)	24 (100%)	20 (83%)	18 (75%)
IDUKKI	23	23 (100%)	22 (96%)	22 (96%)	20 (87%)
PATHANAMTHITTA	20	18 (90%)	17 (85%)	17 (85%)	16 (80%)
Total	654	624 (95%)	581 (89%)	532 (81%)	508 (78%)

5. Appointment Booking in Hospitals (except Medical Colleges)

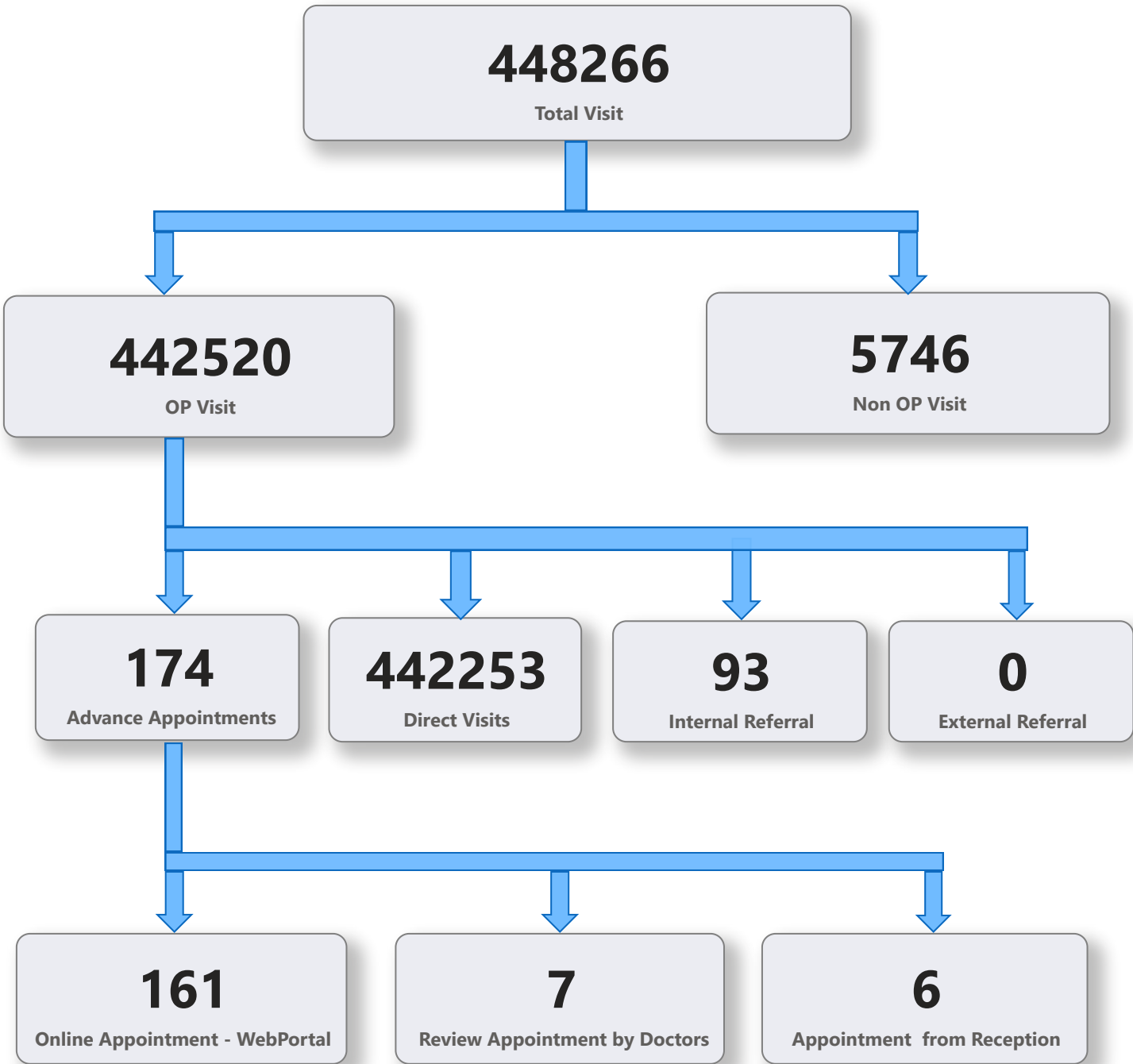

5. 1 Online Appointment Booking in Hospitals (except Medical Colleges)

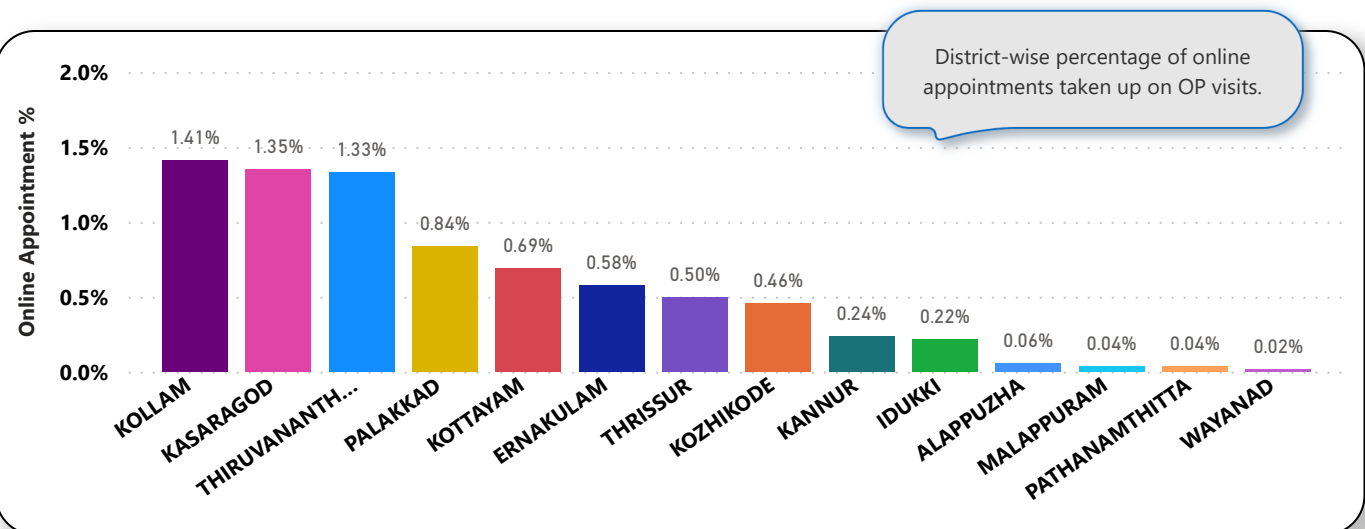
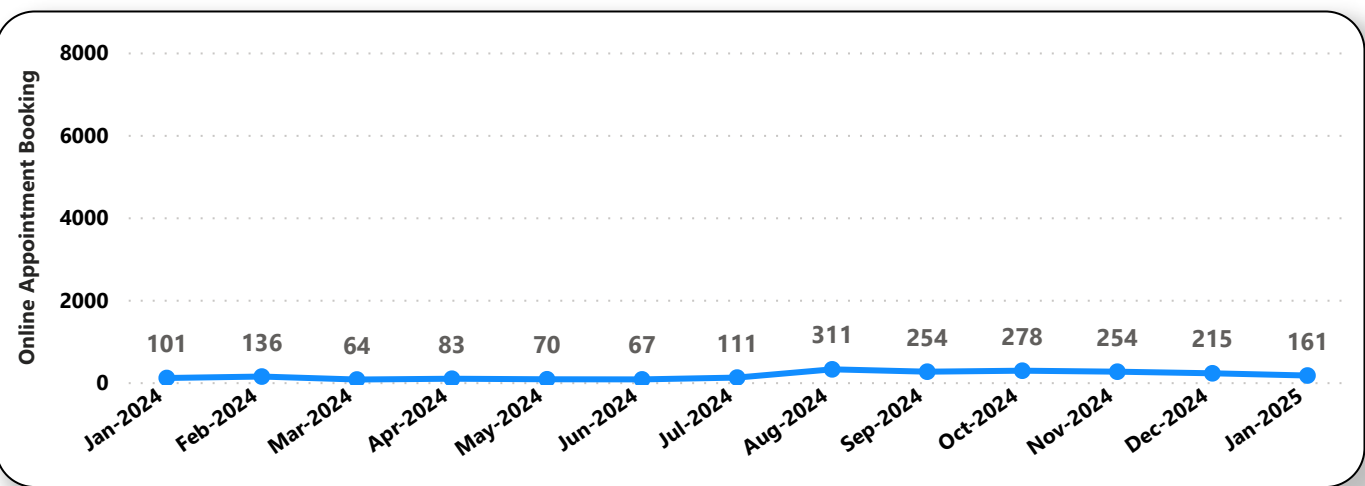
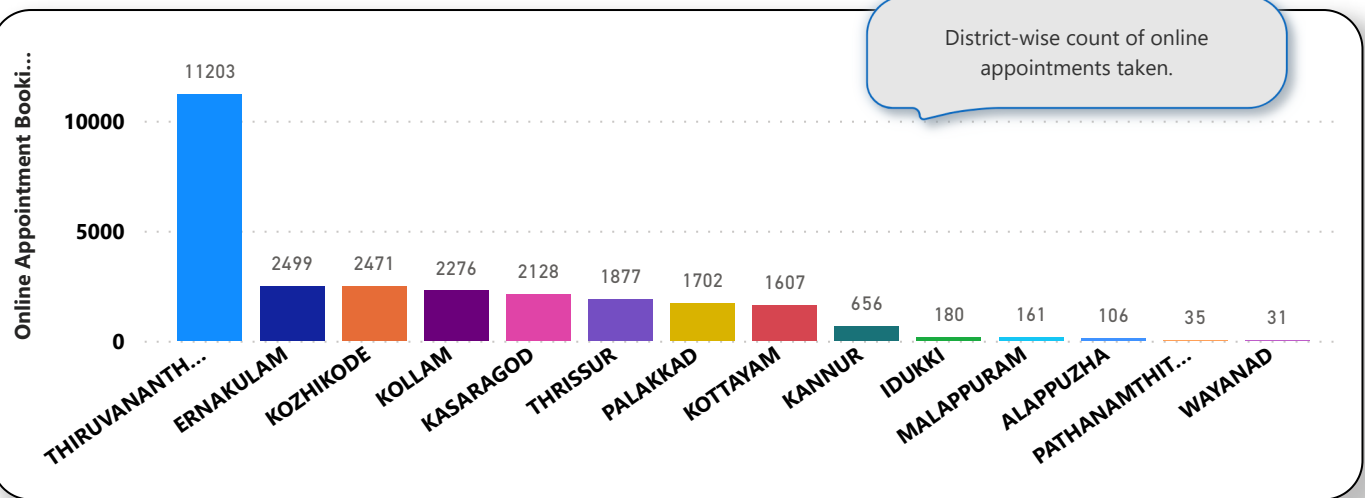

6. eHealth Performance - Reach

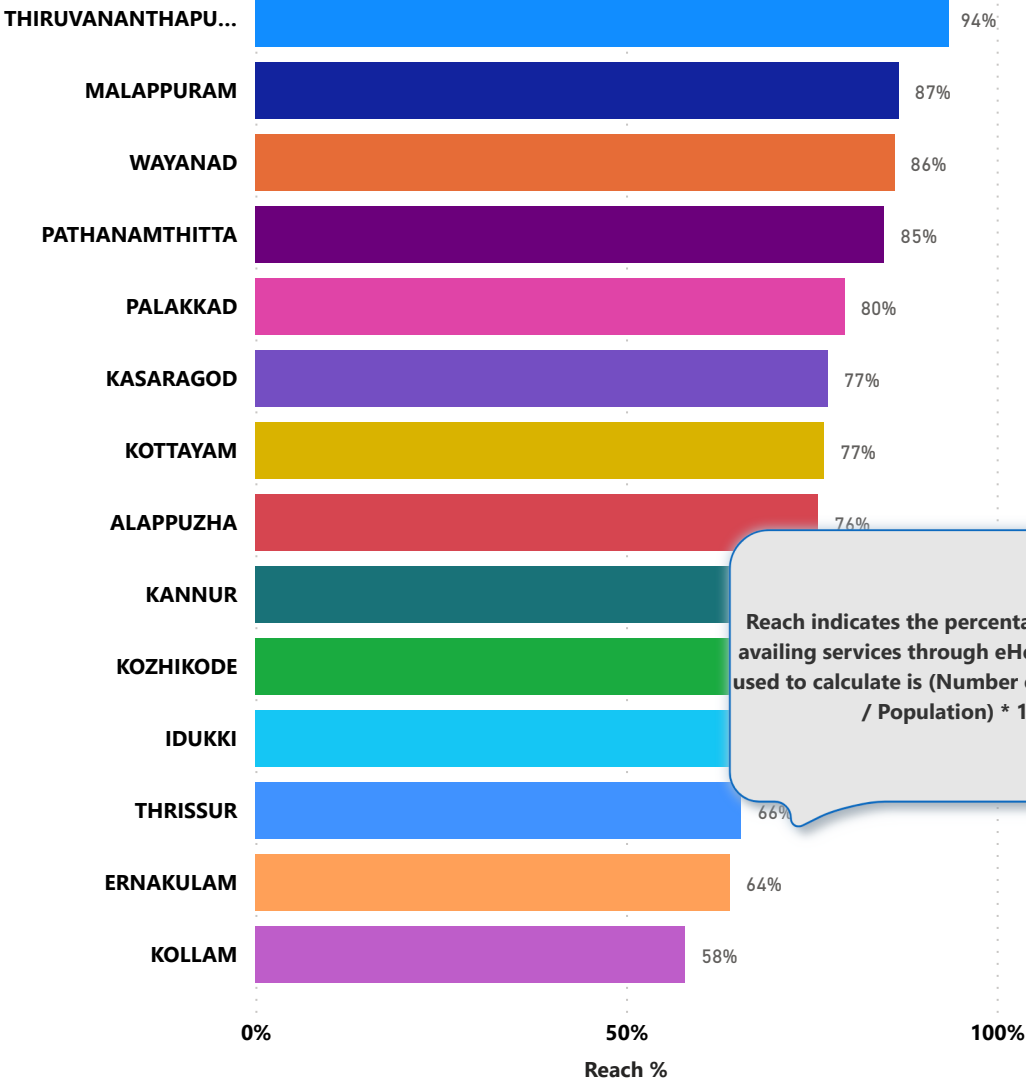

Reach indicates the percentage of population availing services through eHealth. The formula used to calculate is (Number of UHID registered / Population) * 100 %.