

1. eHealth Kerala - Vital Statistics

Hospital Type	Live Institutions
Family Health Centre	41
Urban Primary Health Centre	2
Community Health Centre	1
District Hospital	1
Medical College Hospital	1
Taluk Headquarters Hospital	1
Total	47

2. eHealth - District Ranking Matrix Based on Performance of all Institutions (except Medical Colleges)

The ranking matrix showcases the performance of districts in providing eHealth services through all institutions (excluding Medical Colleges) based on six different parameters.

These parameters include:

1.

Number of institutions where the reception module is currently using.
2.

Percentage of UHID Visits.
3.

Percentage of Doctor Consultations.
4.

Percentage of Pharmacy Prescriptions by doctors.
5.

Percentage of lab orders through doctors.
6.

Number of Live Institutions.

Weightage is assigned to the percentages calculated in intervals of 10. The rank is determined based on the sum of these weightages.

The top-performing districts should aim to maintain their positions, while the average and low-performing districts should strive to reach the 'top four' league.

The ranking matrix for the current month, January 2024, along with the previous two months, is provided in the table below.

District	November	December	January
IDUKKI	2	1	1
WAYANAD	1	1	1
PALAKKAD	2	2	2
ALAPPUZHA	5	5	3
THRISSUR	3	3	3
MALAPPURAM	4	4	4
KOLLAM	6	6	5
KOZHIKODE	7	6	6
KASARAGOD	9	8	7
PATHANAMTHITTA	7	7	7
KANNUR	8	7	8
KOTTAYAM	7	6	8
THIRUVANANTHAPURAM	8	9	9
ERNAKULAM	10	10	10

- Best performing
- Average performing
- Low performing

3. eHealth - Institution Level Ranking (except Medical Colleges)

Hospital	Rank
Family Health Centre Kavassery	1
Family Health Centre Keralassery	2
Family Health Centre Kizhakkencherry	2
family Health Centre Kuthanur	2
FAMILY HEALTH CENTRE MANNUR	3
Family Health Centre Ozhalapathy	3
Family Health Centre Pallippuram	3
Family Health Centre Vaniyamkulam	3
Family Health Centre Kumbidi	4
FAMILY HEALTH CENTRE NELLAYA	4
FAMILY HEALTH CENTRE VANDAZHY	4
Family Health Centre Anakkatty	5
Family Health Centre Kanjirapuzha	5
Family Health Centre Kumaranellur	5
Family Health Centre Kunissery	5
FAMILY HEALTH CENTRE MANKARA	5
Family Health Centre Mathur	5
Family Health Centre Peruvemba	5
FAMILY HEALTH CENTRE VANNAMADA	5
Urban Primary Health Centre Diara Street	5
Family Health Centre Adakkaputhur	6
Family Health Centre Chalavara	6
Family Health Centre Parali	6
Family Health Centre Sreekrishnapuram	6
Community Health Centre Nanniode	7
Family Health Centre Kalladikode	7
Family Health Centre Kappoor	7
Family Health Centre Pookkottukavu	7
Family Health Centre Puduppariyaram	7
Family Health Centre Vadavannur	8
Family Health Centre Peringottukurissi	9
Family Health Centre Pudur	9
Family Health Centre Karakurissi	10
Family Health Centre Kollengode	10
Family Health Centre Puthucode	10
Urban Primary Health Centre Kulappully	11
Family Health Centre Vellinezhi	12
FAMILY HEALTH CENTRE AYALUR	13

Hospital	Rank
Family Health Centre Kannambra	20
Family Health Centre Kottopadam	20
Family Health Centre Pattithara	19
FAMILY HEALTH CENTRE MUTHALAMADA	18
DISTRICT HOSPITAL PALAKKAD	17
ATTAPPADY TRIBAL TALUK SPECIALITY HOSPITAL	16
Family Health Centre Elambulassery	15
Family Health Centre Pallassana	14
FAMILY HEALTH CENTRE AYALUR	13
Family Health Centre Vellinezhi	12
Urban Primary Health Centre Kulappully	11
Family Health Centre Karakurissi	10
Family Health Centre Kollengode	10
Family Health Centre Puthucode	10
Family Health Centre Peringottukurissi	9
Family Health Centre Pudur	9
Family Health Centre Vadavannur	8
Community Health Centre Nanniode	7
Family Health Centre Kalladikode	7
Family Health Centre Kappoor	7
Family Health Centre Pookkottukavu	7
Family Health Centre Puduppariyaram	7
Family Health Centre Adakkaputhur	6
Family Health Centre Chalavara	6
Family Health Centre Parali	6
Family Health Centre Sreekrishnapuram	6
Family Health Centre Anakkatty	5
Family Health Centre Kanjirapuzha	5
Family Health Centre Kumaranellur	5
Family Health Centre Kunissery	5
FAMILY HEALTH CENTRE MANKARA	5
Family Health Centre Mathur	5
Family Health Centre Peruvemba	5
FAMILY HEALTH CENTRE VANNAMADA	5
Urban Primary Health Centre Diara Street	5
Family Health Centre Kumbidi	4
FAMILY HEALTH CENTRE NELLAYA	4
FAMILY HEALTH CENTRE VANDAZHY	4

3.1 eHealth Performance - Reception Module

Reception Module is considered to be functional in an institution only if the number of total visits for the month is of minimum 500.

District	Institution Count	Institutions with Reception	% of institutions with Reception
ALAPPUZHA	35	35	100.00%
IDUKKI	23	23	100.00%
KASARAGOD	24	24	100.00%
KOLLAM	31	31	100.00%
THRISSUR	71	71	100.00%
KOZHIKODE	61	59	96.72%
MALAPPURAM	59	57	96.61%
ERNAKULAM	73	70	95.89%
KANNUR	45	43	95.56%
PALAKKAD	46	43	93.48%
THIRUVANANTHAPURAM	101	94	93.07%
WAYANAD	26	24	92.31%
PATHANAMTHITTA	20	18	90.00%
KOTTAYAM	39	32	82.05%

Hospital Name
Family Health Centre Pattithara
Family Health Centre Kottopadam
Family Health Centre Kannambra

Institutions where the reception module is either not started or not using

3.2 e-Health Performance Trend

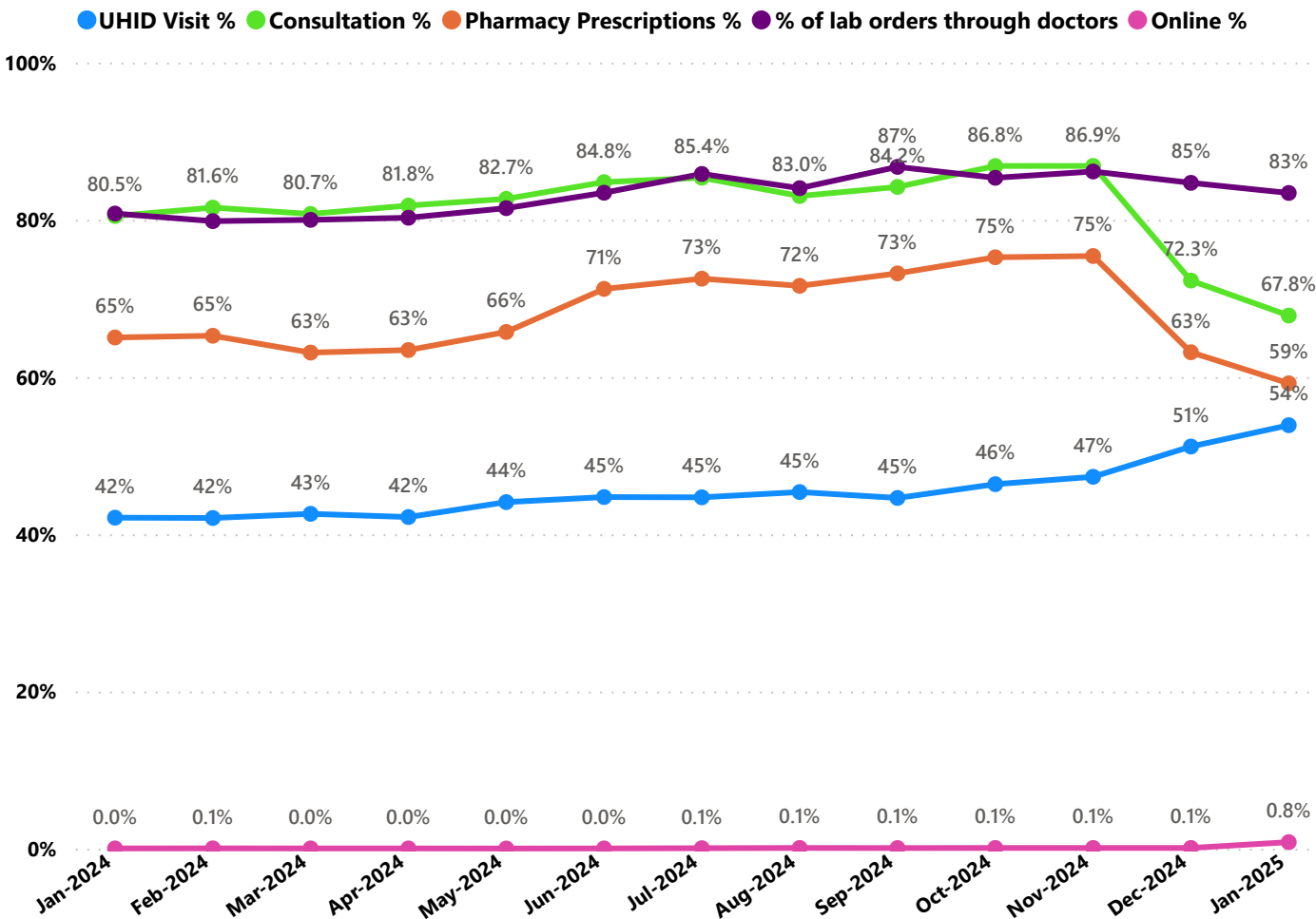

- UHID Visit % is calculated as $(UHID\ Visits / Total\ Visit) * 100$
- Consultation % is calculated as $(Doctor\ Consultation / OP\ Visits) * 100$
- Pharmacy % is calculated as $(Pharmacy\ Prescriptions / Total\ OP\ Visits) * 100$
- Lab % is calculated as $(Lab\ orders\ given\ by\ doctors / Total\ Lab\ Orders) * 100$
- Online % is calculated as $(Online\ appointments\ via\ web\ portal / Total\ OP\ Visits) * 100$

3.3 e-Health Performance Indicators

Hospital	UHID Visit %	Consultation %	Pharmacy Prescriptions %	% of Lab Orders given by Doctors
Family Health Centre Kavassery	93.53%	99.27%	94.44%	96.53%
Family Health Centre Keralassery	89.09%	98.78%	92.80%	98.74%
FAMILY HEALTH CENTRE MANNUR	84.86%	99.09%	88.54%	98.25%
family Health Centre Kuthanur	81.96%	98.80%	90.56%	97.93%
Family Health Centre Kizhakkencherry	80.51%	97.62%	91.16%	95.39%
Family Health Centre Ozhalapathy	76.39%	99.90%	92.75%	96.55%
Family Health Centre Pallippuram	73.85%	94.15%	90.24%	96.34%
Family Health Centre Vaniyamkulam	71.26%	99.67%	90.50%	99.73%
Urban Primary Health Centre Kulappully	70.84%	98.06%	88.59%	13.96%
Family Health Centre Anakkatty	70.49%	84.28%	71.46%	96.35%
FAMILY HEALTH CENTRE AYALUR	68.25%	97.29%	0.00%	71.50%
Family Health Centre Peringottukurissi	67.84%	71.03%	63.37%	83.76%
FAMILY HEALTH CENTRE MANKARA	66.78%	98.01%	93.59%	78.97%
Urban Primary Health Centre Diara Street	64.36%	93.07%	85.82%	89.32%
Family Health Centre Kunissery	64.10%	96.38%	85.83%	88.57%
DISTRICT HOSPITAL PALAKKAD	64.09%	0.00%	0.00%	0.00%
Family Health Centre Pudukkottai	63.49%	94.04%	84.49%	67.83%
FAMILY HEALTH CENTRE VANDAZHY	63.47%	93.89%	82.19%	92.78%
Family Health Centre Mathur	62.99%	99.37%	77.24%	100.00%
Family Health Centre Peruvemba	58.74%	94.22%	88.11%	94.62%
Family Health Centre Kumaranellur	58.20%	94.48%	89.99%	99.10%
Family Health Centre Parali	57.34%	90.56%	85.75%	89.89%
Family Health Centre Puthucode	56.47%	84.04%	74.92%	65.40%
Community Health Centre Nanniodde	56.44%	88.07%	80.40%	84.46%
Family Health Centre Kanjirapuzha	56.23%	90.34%	86.22%	92.12%
Family Health Centre Kumbidi	55.77%	99.04%	90.78%	90.55%
FAMILY HEALTH CENTRE VANNAMADA	55.10%	99.35%	88.55%	92.06%
FAMILY HEALTH CENTRE NELLAYA	51.80%	96.56%	90.69%	93.51%
Family Health Centre Vellinezhi	51.27%	94.52%	81.86%	29.50%
Family Health Centre Chalavara	46.12%	96.53%	85.54%	100.00%
Family Health Centre Vadavannur	40.02%	87.92%	84.46%	88.89%
Family Health Centre Kappoor	37.16%	96.85%	88.78%	97.74%
Family Health Centre Pookkottukavu	36.72%	99.82%	91.94%	86.16%
Family Health Centre Adakkaputhur	35.68%	99.91%	92.61%	96.43%
Family Health Centre Sreekrishnapuram	32.74%	99.91%	93.25%	94.01%
Family Health Centre Pudur	31.91%	97.06%	89.66%	76.54%
Family Health Centre Pattithara	25.58%	0.00%	0.00%	0.00%
Family Health Centre Kalladikode	22.69%	98.49%	91.49%	100.00%
Family Health Centre Kollengode	21.57%	92.80%	90.18%	64.62%
Family Health Centre Elambullassery	18.03%	63.35%	62.10%	13.04%
FAMILY HEALTH CENTRE MUTHALAMADA	16.85%	0.00%	0.00%	0.00%

3.3 e-Health Performance Indicators

Hospital	UHID Visit %	Consultation %	Pharmacy Prescriptions %	% of Lab Orders given by Doctors
Family Health Centre Kannambra	0.00%	0.00%	0.00%	0.00%
Family Health Centre Kottopadam	0.00%	0.00%	0.00%	0.00%
Family Health Centre Karakurissi	8.64%	95.15%	88.02%	100.00%
ATTAPPADY TRIBAL TALUK SPECIALITY HOSPITAL	12.88%	14.43%	1.66%	100.00%
Family Health Centre Pallassana	12.97%	85.29%	0.04%	99.67%
FAMILY HEALTH CENTRE MUTHALAMADA	16.85%	0.00%	0.00%	0.00%
Family Health Centre Elambulassery	18.03%	63.35%	62.10%	13.04%
Family Health Centre Kollengode	21.57%	92.80%	90.18%	64.62%
Family Health Centre Kalladikode	22.69%	98.49%	91.49%	100.00%
Family Health Centre Pattithara	25.58%	0.00%	0.00%	0.00%
Family Health Centre Pudur	31.91%	97.06%	89.66%	76.54%
Family Health Centre Sreekrishnapuram	32.74%	99.91%	93.25%	94.01%
Family Health Centre Adakkaputhur	35.68%	99.91%	92.61%	96.43%
Family Health Centre Pookkottukavu	36.72%	99.82%	91.94%	86.16%
Family Health Centre Kappoor	37.16%	96.85%	88.78%	97.74%
Family Health Centre Vadavannur	40.02%	87.92%	84.46%	88.89%
Family Health Centre Chalavara	46.12%	96.53%	85.54%	100.00%
Family Health Centre Vellinezhi	51.27%	94.52%	81.86%	29.50%
FAMILY HEALTH CENTRE NELLAYA	51.80%	96.56%	90.69%	93.51%
FAMILY HEALTH CENTRE VANNAMADA	55.10%	99.35%	88.55%	92.06%
Family Health Centre Kumbidi	55.77%	99.04%	90.78%	90.55%
Family Health Centre Kanjirapuzha	56.23%	90.34%	86.22%	92.12%
Community Health Centre Nanniode	56.44%	88.07%	80.40%	84.46%
Family Health Centre Puthucode	56.47%	84.04%	74.92%	65.40%
Family Health Centre Parali	57.34%	90.56%	85.75%	89.89%
Family Health Centre Kumaranellur	58.20%	94.48%	89.99%	99.10%
Family Health Centre Peruvemba	58.74%	94.22%	88.11%	94.62%
Family Health Centre Mathur	62.99%	99.37%	77.24%	100.00%
FAMILY HEALTH CENTRE VANDAZHY	63.47%	93.89%	82.19%	92.78%
Family Health Centre Puduppariyaram	63.49%	94.04%	84.49%	67.83%
DISTRICT HOSPITAL PALAKKAD	64.09%	0.00%	0.00%	0.00%
Family Health Centre Kuniserry	64.10%	96.38%	85.83%	88.57%
Urban Primary Health Centre Diara Street	64.36%	93.07%	85.82%	89.32%
FAMILY HEALTH CENTRE MANKARA	66.78%	98.01%	93.59%	78.97%
Family Health Centre Peringottukurissi	67.84%	71.03%	63.37%	83.76%
FAMILY HEALTH CENTRE AYALUR	68.25%	97.29%	0.00%	71.50%
Family Health Centre Anakkatty	70.49%	84.28%	71.46%	96.35%
Urban Primary Health Centre Kulappully	70.84%	98.06%	88.59%	13.96%
Family Health Centre Vaniyamkulam	71.26%	99.67%	90.50%	99.73%
Family Health Centre Pallippuram	73.85%	94.15%	90.24%	96.34%
Family Health Centre Ozhalapathy	76.39%	99.90%	92.75%	96.55%
Family Health Centre Kizhakkencherry	80.51%	97.62%	91.16%	95.39%
family Health Centre Kuthanur	81.96%	98.80%	90.56%	97.93%

4. Status of Modules Usage in Hospitals

District wise status of live institutions and the count of various modules [Reception, OP Consultation, Lab, Pharmacy] started / functional.

District	Live Institutions	Reception	Consultation	Pharmacy	Lab
THIRUVANANTHAPURAM	101	94 (93%)	87 (86%)	75 (74%)	79 (78%)
ERNAKULAM	73	70 (96%)	57 (78%)	39 (53%)	35 (48%)
THRISSUR	71	71 (100%)	68 (96%)	66 (93%)	64 (90%)
KOZHIKODE	61	59 (97%)	57 (93%)	53 (87%)	53 (87%)
MALAPPURAM	59	57 (97%)	53 (90%)	50 (85%)	43 (73%)
PALAKKAD	46	43 (93%)	41 (89%)	38 (83%)	39 (85%)
KANNUR	45	43 (96%)	38 (84%)	35 (78%)	31 (69%)
KOTTAYAM	39	32 (82%)	29 (74%)	29 (74%)	28 (72%)
ALAPPUZHA	35	35 (100%)	35 (100%)	35 (100%)	33 (94%)
KOLLAM	31	31 (100%)	31 (100%)	31 (100%)	29 (94%)
WAYANAD	26	24 (92%)	22 (85%)	22 (85%)	20 (77%)
KASARAGOD	24	24 (100%)	24 (100%)	20 (83%)	18 (75%)
IDUKKI	23	23 (100%)	22 (96%)	22 (96%)	20 (87%)
PATHANAMTHITTA	20	18 (90%)	17 (85%)	17 (85%)	16 (80%)
Total	654	624 (95%)	581 (89%)	532 (81%)	508 (78%)

5. Appointment Booking in Hospitals (except Medical Colleges)

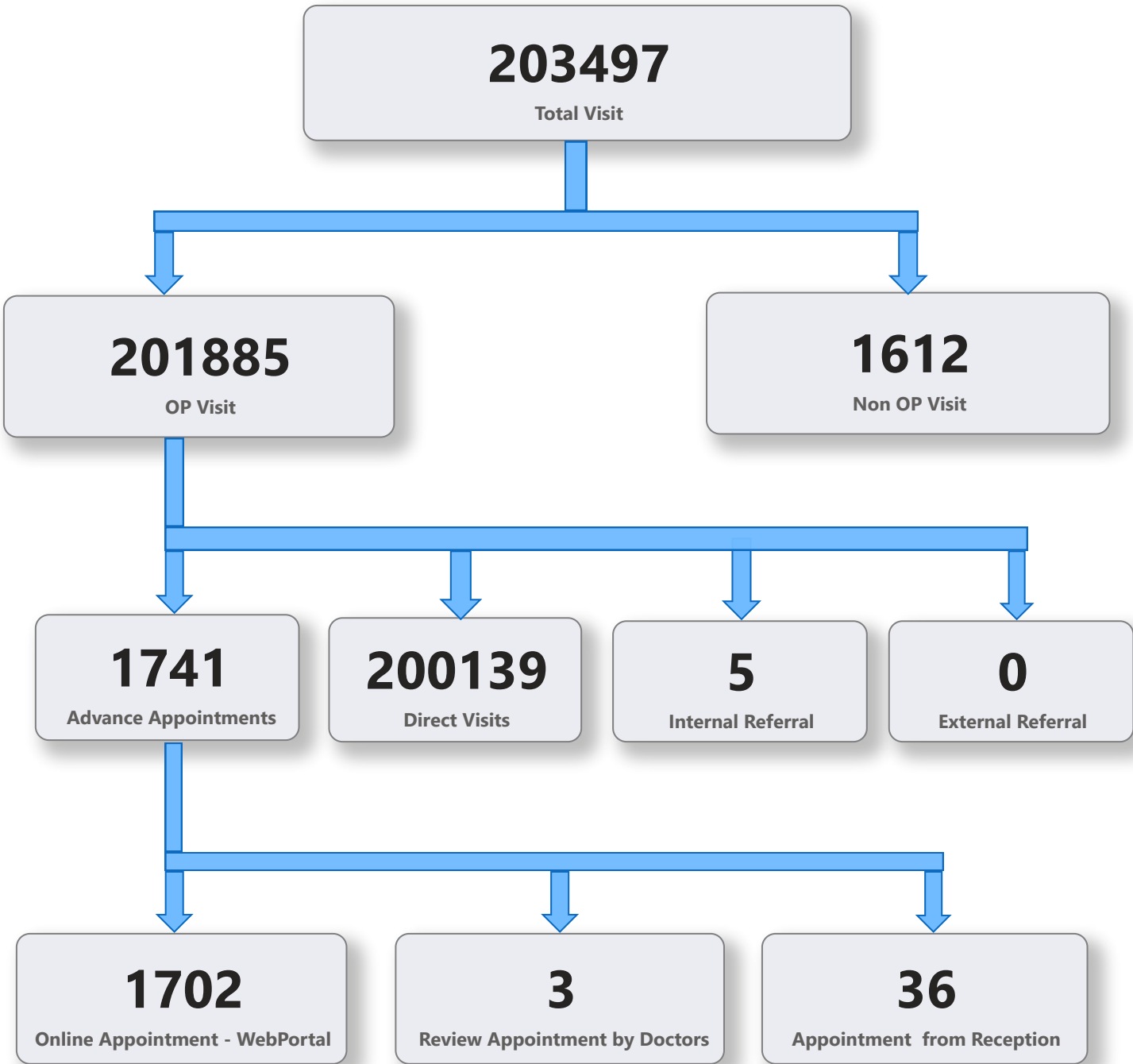

5. 1 Online Appointment Booking in Hospitals (except Medical Colleges)

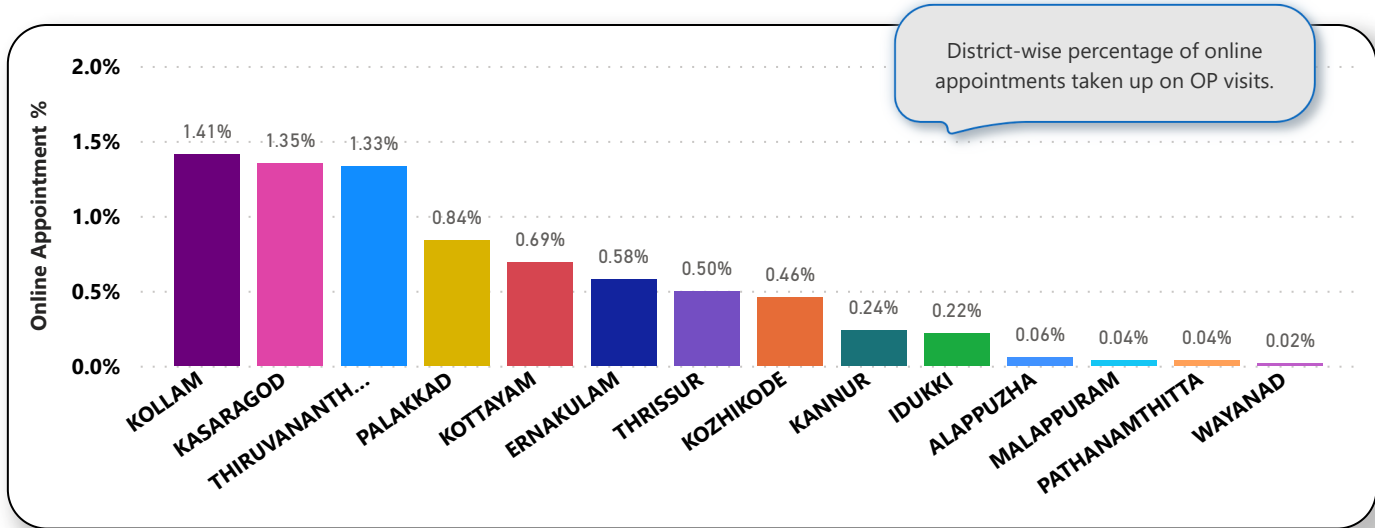
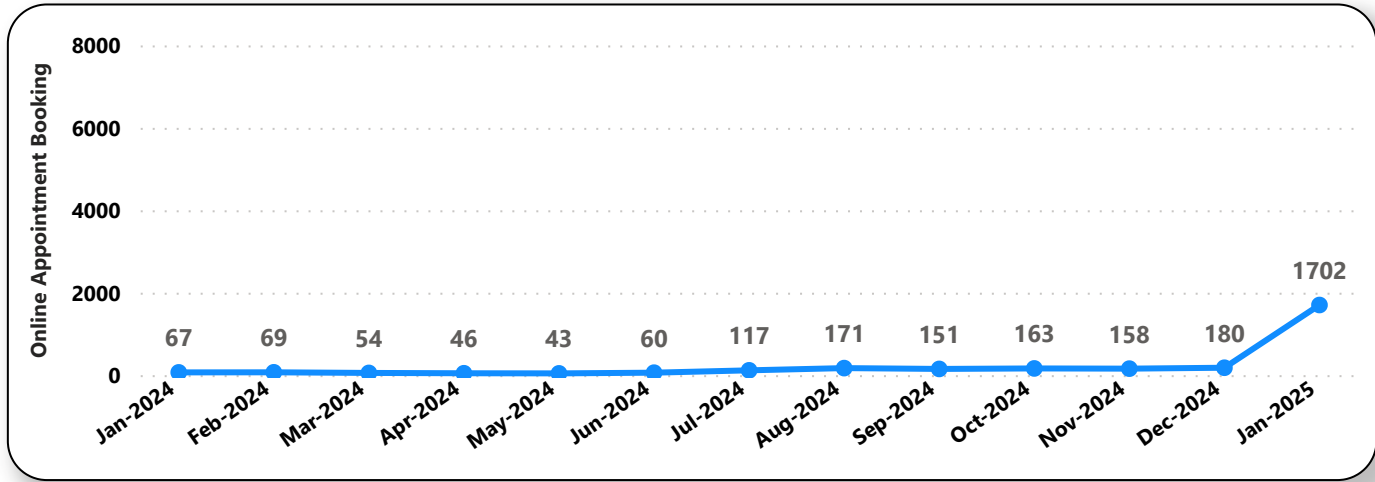
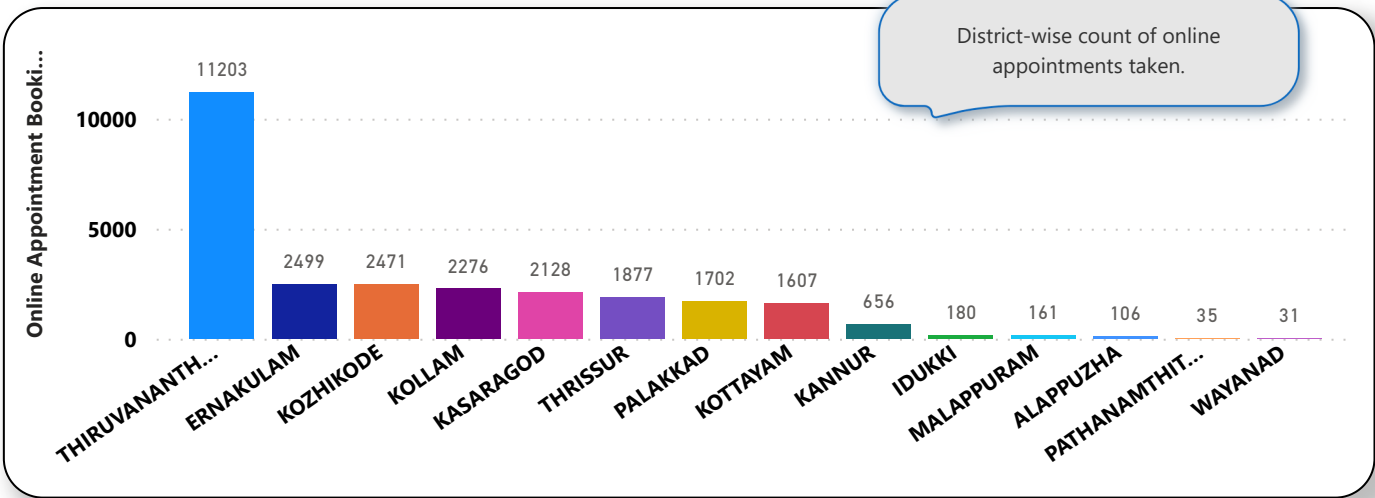

6. eHealth Performance - Reach

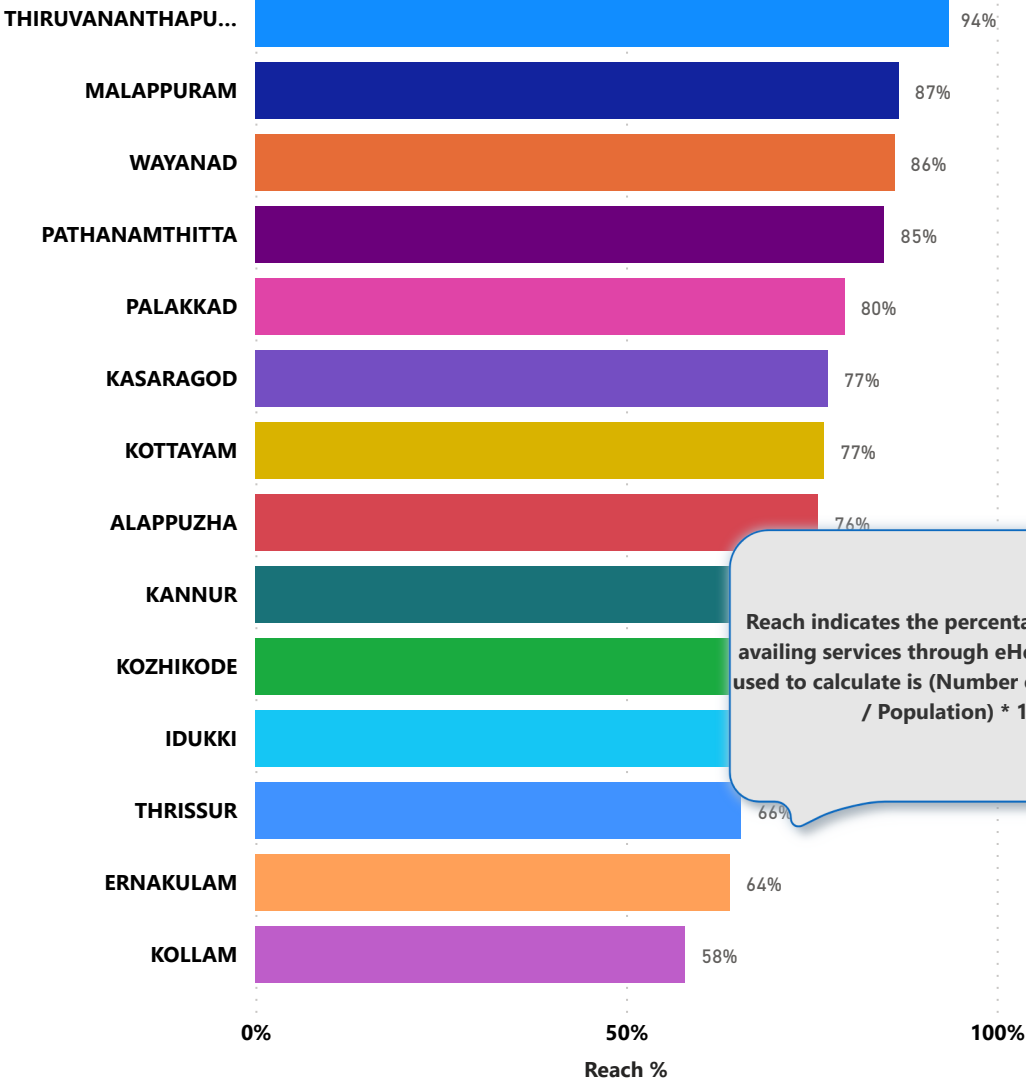

Reach indicates the percentage of population availing services through eHealth. The formula used to calculate is (Number of UHID registered / Population) * 100 %.