

1. eHealth Kerala - Vital Statistics

Hospital Type	Live Institutions
Family Health Centre	57
Community Health Centre	17
Urban Primary Health Centre	7
Medical College Hospital	4
Primary Health Centre	4
Taluk Hospital	4
District Hospital	2
General Hospital	2
Taluk Headquarters Hospital	2
District TB Centre	1
Empanelled Diagnostic Centre	1
Government Dispensary	1
Public Health Laboratory	1
Specialty Hospital	1
Specialty Hospital - Child Development	1
Specialty Hospital - Mental Health	1
Specialty Hospital - Pulmonary Medicine	1
Specialty Hospital - Women Children	1
Total	108

2. eHealth - District Ranking Matrix Based on Performance of all Institutions (except Medical Colleges)

The ranking matrix showcases the performance of districts in providing eHealth services through all institutions (excluding Medical Colleges) based on six different parameters.

These parameters include:

1.

Number of institutions where the reception module is currently using.
2.

Percentage of UHID Visits.
3.

Percentage of Doctor Consultations.
4.

Percentage of Pharmacy Prescriptions by doctors.
5.

Percentage of lab orders through doctors.
6.

Number of Live Institutions.

Weightage is assigned to the percentages calculated in intervals of 10. The rank is determined based on the sum of these weightages.

The top-performing districts should aim to maintain their positions, while the average and low-performing districts should strive to reach the 'top four' league.

The ranking matrix for the current month, January 2024, along with the previous two months, is provided in the table below.

District	November	December	January
IDUKKI	2	1	1
WAYANAD	1	1	1
PALAKKAD	2	2	2
ALAPPUZHA	5	5	3
THRISSUR	3	3	3
MALAPPURAM	4	4	4
KOLLAM	6	6	5
KOZHIKODE	7	6	6
KASARAGOD	9	8	7
PATHANAMTHITTA	7	7	7
KANNUR	8	7	8
KOTTAYAM	7	6	8
THIRUVANANTHAPURAM	8	9	9
ERNAKULAM	10	10	10

- Best performing
- Average performing
- Low performing

3. eHealth - Institution Level Ranking (except Medical Colleges)

Hospital	Rank
FAMILY HEALTH CENTRE VEERANAKAVU	1
FAMILY HEALTH CENTRE PARASUVAIKKAL PARASALA	2
FAMILY HEALTH CENTRE KALLIKKAD NEW	3
FAMILY HEALTH CENTRE MADAVOOR	3
URBAN PRIMARY HEALTH CENTRE MAMBAZHAKKARA	3
FAMILY HEALTH CENTRE POOZHANAD	4
PRIMARY HEALTH CENTRE VELLAYANI	4
FAMILY HEALTH CENTRE ANAKUDY	5
FAMILY HEALTH CENTRE KOLLAYIL	5
FAMILY HEALTH CENTRE PERUMPAZHUTHOOR	5
FAMILY HEALTH CENTRE PULIMATH	5
FAMILY HEALTH CENTRE CHEMBOOR	6
FAMILY HEALTH CENTRE KOTTUKAL	6
FAMILY HEALTH CENTRE AMACHAL NEW	7
FAMILY HEALTH CENTRE ANAD	7
FAMILY HEALTH CENTRE KUTTICHAL	7
FAMILY HEALTH CENTRE MALAYADI	7
FAMILY HEALTH CENTRE MUKKOLA	7
FAMILY HEALTH CENTRE POZHIYOOR	7
FAMILY HEALTH CENTRE THOLICODE	7
FAMILY HEALTH CENTRE CHERUNNIYOOR	8
FAMILY HEALTH CENTRE KARAKULAM	8
FAMILY HEALTH CENTRE PANA VOOR	8
FAMILY HEALTH CENTRE PARANIYAM	8
FAMILY HEALTH CENTRE THONIPARA	8
URBAN PRIMARY HEALTH CENTRE CHALAI	8
FAMILY HEALTH CENTRE ARUVIKKARA	9
FAMILY HEALTH CENTRE KADAKAMPALLY	9
FAMILY HEALTH CENTRE MARANALLOOR	9
FAMILY HEALTH CENTRE VAMANAPURAM	9
URBAN PRIMARY HEALTH CENTRE POOVATHOOR	9
FAMILY HEALTH CENTRE EDAVA	10
FAMILY HEALTH CENTRE KUNNATHUKAL	10
PRIMARY HEALTH CENTRE KALLIYOOR	10
URBAN HEALTH CENTRE MANNANTHALA	10
COMMUNITY HEALTH CENTRE PERUMKADAVILA	11
DISTRICT TB CENTRE THIRUVANANTHAPURAM	11

Hospital	Rank
FAMILY HEALTH CENTRE UZHAMALAKKAL	36
FAMILY HEALTH CENTRE VELI	36
MENTAL HEALTH CENTRE PEROORKADA	36
COMMUNITY HEALTH CENTRE ANCHUTHENGU	35
INTEGRATED FAMILY HEALTH CENTRE PANGAPPARA	34
COMMUNITY HEALTH CENTRE VELLANAD	33
TALUK HOSPITAL ATTINGAL	32
DISTRICT HOSPITAL NEDUMANGAD	31
TALUK HEADQUARTERS HOSPITAL CHIRAYINKEEZH	31
TALUK HOSPITAL FORT THIRUVANANTHAPURAM	31
COMMUNITY HEALTH CENTRE KANYAKULANGARA	30
COMMUNITY HEALTH CENTRE POOVAR	30
GENERAL HOSPITAL THIRUVANANTHAPURAM	30
SECRETARIAT HEALTH CENTRE THIRUVANANTHAPURAM	30
COMMUNITY HEALTH CENTRE VILAPPIL	29
TALUK HOSPITAL VITHURA	29
WOMEN AND CHILDREN HOSPITAL THYCAUD	29
DISTRICT MODEL HOSPITAL PEROORKADA	28
TALUK HOSPITAL NEMOM	28
COMMUNITY HEALTH CENTRE KALLARA	27
GENERAL HOSPITAL NEYYATTINKARA	27
CHEST DISEASES HOSPITAL PULAYANARKOTTAH	26
COMMUNITY HEALTH CENTRE PUTHENTHOPE	26
TALUK HEADQUARTERS HOSPITAL VARKALA	26
FAMILY HEALTH CENTRE KATTAKADA	25
COMMUNITY HEALTH CENTRE PALODE	24
COMMUNITY HEALTH CENTRE ARYANAD	23
FAMILY HEALTH CENTRE MANGALAPURAM	23
FAMILY HEALTH CENTRE PULLAMPARA	23
FAMILY HEALTH CENTRE PERINGAMMALA	22
FAMILY HEALTH CENTRE KEEZHATTINGAL	21
FAMILY HEALTH CENTRE MANICKAL	21
PRIMARY HEALTH CENTRE BHARATHANNOOR	20
FAMILY HEALTH CENTRE CHEMMARUTHY	19
FAMILY HEALTH CENTRE KARODE	19

3.1 eHealth Performance - Reception Module

Reception Module is considered to be functional in an institution only if the number of total visits for the month is of minimum 500.

District	Institution Count	Institutions with Reception	% of institutions with Reception
ALAPPUZHA	35	35	100.00%
IDUKKI	23	23	100.00%
KASARAGOD	24	24	100.00%
KOLLAM	31	31	100.00%
THRISSUR	71	71	100.00%
KOZHIKODE	61	59	96.72%
MALAPPURAM	59	57	96.61%
ERNAKULAM	73	70	95.89%
KANNUR	45	43	95.56%
PALAKKAD	46	43	93.48%
THIRUVANANTHAPURAM	101	94	93.07%
WAYANAD	26	24	92.31%
PATHANAMTHITTA	20	18	90.00%
KOTTAYAM	39	32	82.05%

Hospital Name
URBAN HEALTH CENTRE MANNANTHALA
MENTAL HEALTH CENTRE PEROORKADA
INTEGRATED FAMILY HEALTH CENTRE PANGAPPARA
FAMILY HEALTH CENTRE VELI
FAMILY HEALTH CENTRE UZHAMALAKKAL
COMMUNITY HEALTH CENTRE VELLANAD
COMMUNITY HEALTH CENTRE ANCHUTHENGU

Institutions where the reception module is either not started or not using



3.2 e-Health Performance Trend

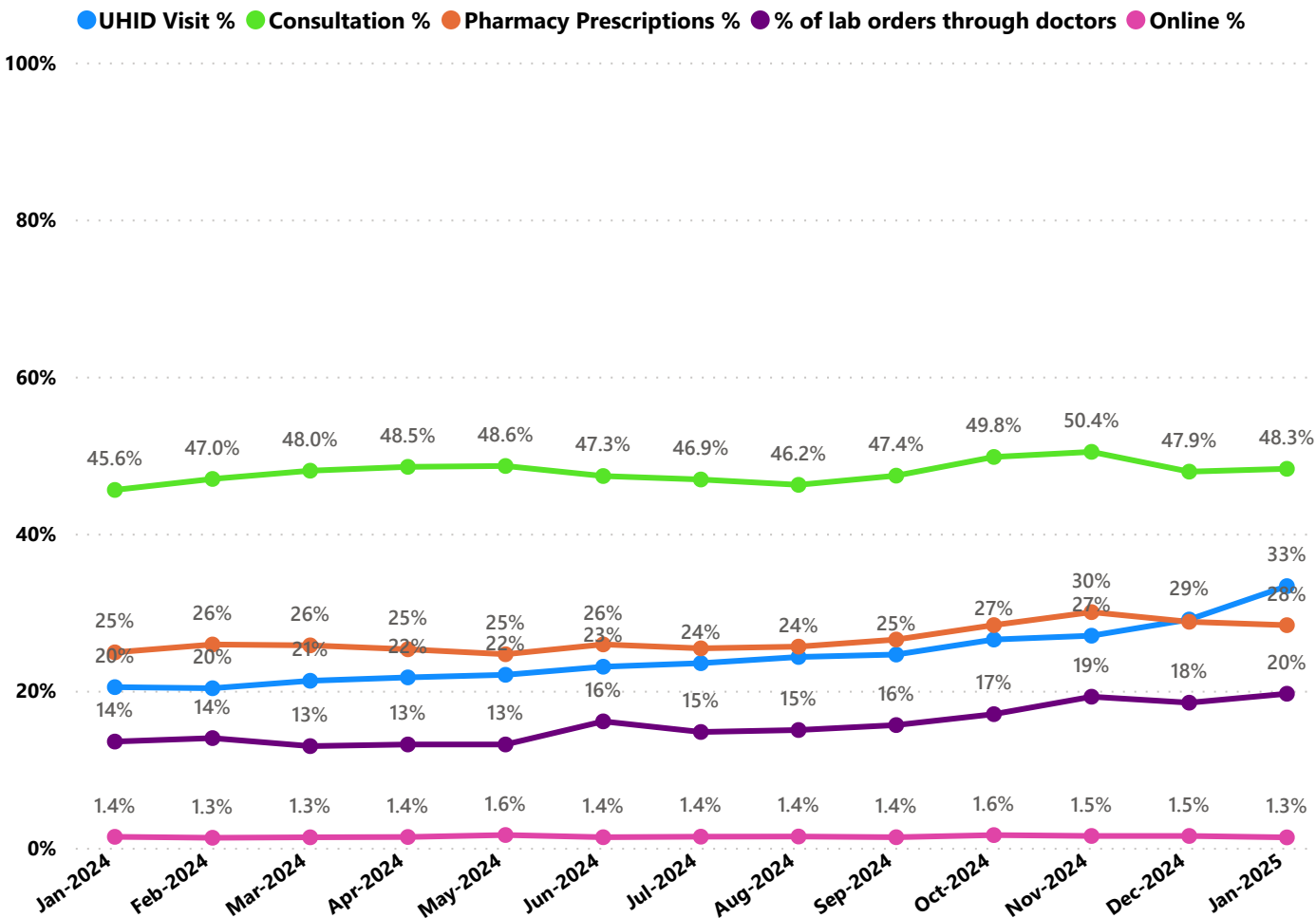

- UHID Visit % is calculated as  $(UHID\ Visits / Total\ Visit) * 100$
- Consultation % is calculated as  $(Doctor\ Consultation / OP\ Visits) * 100$
- Pharmacy % is calculated as  $(Pharmacy\ Prescriptions / Total\ OP\ Visits) * 100$
- Lab % is calculated as  $(Lab\ orders\ given\ by\ doctors / Total\ Lab\ Orders) * 100$
- Online % is calculated as  $(Online\ appointments\ via\ web\ portal / Total\ OP\ Visits) * 100$

3.3 e-Health Performance Indicators

Hospital	UHID Visit %	Consultation %	Pharmacy Prescriptions %	% of Lab Orders given by Doctors
COMMUNITY HEALTH CENTRE VELLANAD	100.00%	0.00%	0.00%	0.00%
FAMILY HEALTH CENTRE ANAKUDY	96.08%	95.46%	86.24%	31.59%
FAMILY HEALTH CENTRE PULIMATH	83.36%	92.28%	89.87%	46.98%
INTEGRATED FAMILY HEALTH CENTRE PANGAPPARA	83.33%	0.00%	0.00%	0.00%
FAMILY HEALTH CENTRE PERUMPAZHUTHOOR	80.00%	87.61%	72.71%	74.17%
FAMILY HEALTH CENTRE VEERANAKAVU	74.84%	93.62%	95.37%	90.08%
URBAN HEALTH CENTRE MANNANTHALA	74.84%	98.75%	91.46%	100.00%
FAMILY HEALTH CENTRE PULLAMPARA	73.56%	16.50%	9.81%	21.76%
FAMILY HEALTH CENTRE KOTTUKAL	71.62%	99.66%	87.15%	43.28%
FAMILY HEALTH CENTRE KOLLAYIL	66.62%	97.18%	87.56%	68.58%
FAMILY HEALTH CENTRE PARASUVAIKKAL PARASALA	66.57%	97.33%	91.26%	100.00%
FAMILY HEALTH CENTRE THONIPARA	64.84%	89.45%	76.48%	58.51%
FAMILY HEALTH CENTRE POOZHANAD	64.47%	99.92%	88.70%	78.70%
FAMILY HEALTH CENTRE KALLIKKAD NEW	62.73%	97.97%	84.70%	86.84%
FAMILY HEALTH CENTRE MARANALLOOR	62.50%	93.65%	80.21%	25.45%
FAMILY HEALTH CENTRE AMBOORI	62.31%	74.43%	68.12%	28.50%
FAMILY HEALTH CENTRE KARAVARAM	60.12%	60.41%	41.20%	14.16%
COMMUNITY HEALTH CENTRE ANCHUTHENGU	60.00%	0.00%	0.00%	0.00%
FAMILY HEALTH CENTRE MALAYADI	59.77%	95.47%	84.19%	58.74%
FAMILY HEALTH CENTRE THOLICODE	59.69%	97.68%	78.05%	62.92%
FAMILY HEALTH CENTRE PANA VOOR	59.63%	88.16%	85.04%	57.25%
FAMILY HEALTH CENTRE PERINGAMMALA	59.46%	51.55%	2.09%	12.50%
FAMILY HEALTH CENTRE AMACHAL NEW	58.77%	100.00%	72.76%	61.52%
FAMILY HEALTH CENTRE CHEMBOOR	57.89%	99.55%	79.92%	73.64%
COMMUNITY HEALTH CENTRE PALLICKAL	57.17%	78.69%	57.96%	38.78%
FAMILY HEALTH CENTRE VETTOOR	56.20%	46.06%	15.62%	52.65%
COMMUNITY HEALTH CENTRE ARYANAD	56.15%	35.27%	5.22%	23.37%
COMMUNITY HEALTH CENTRE VENPAKAL	55.13%	85.11%	52.71%	21.00%
FAMILY HEALTH CENTRE CHERUNNIYOOR	52.52%	74.17%	58.07%	100.00%
FAMILY HEALTH CENTRE ARUVIKKARA	51.93%	96.55%	63.72%	57.65%
URBAN PRIMARY HEALTH CENTRE MAMBAZHAKKARA	51.68%	99.91%	81.58%	100.00%
FAMILY HEALTH CENTRE CHEMMARUTHY	51.09%	57.66%	42.40%	2.45%
FAMILY HEALTH CENTRE KUTTICAL	50.69%	99.02%	80.92%	55.92%
FAMILY HEALTH CENTRE MADAVOOR	50.60%	96.37%	84.98%	100.00%
FAMILY HEALTH CENTRE ANAD	50.31%	92.51%	87.46%	54.99%
PRIMARY HEALTH CENTRE KALLIYOOR	49.73%	85.44%	75.37%	56.24%
COMMUNITY HEALTH CENTRE VELLARADA	47.95%	65.21%	44.76%	88.54%

3.3 e-Health Performance Indicators

Hospital	UHID Visit %	Consultation %	Pharmacy Prescriptions %	% of Lab Orders given by Doctors
FAMILY HEALTH CENTRE UZHAMALAKKAL	0.00%	0.00%	0.00%	0.00%
FAMILY HEALTH CENTRE VELI	0.00%	0.00%	0.00%	0.00%
MENTAL HEALTH CENTRE PEROORKADA	1.34%	6.85%	0.34%	0.00%
FAMILY HEALTH CENTRE POONTHURA	1.83%	46.30%	19.89%	100.00%
FAMILY HEALTH CENTRE VILAVOORKKAL	3.17%	93.55%	48.13%	29.49%
FAMILY HEALTH CENTRE PUTHUKURICHY	3.68%	84.70%	61.06%	100.00%
TALUK HOSPITAL ATTINGAL	5.62%	0.00%	0.00%	0.00%
DISTRICT HOSPITAL NEDUMANGAD	12.94%	8.83%	0.00%	0.13%
COMMUNITY HEALTH CENTRE PUTHENTHOPE	13.45%	57.17%	15.44%	4.64%
PRIMARY HEALTH CENTRE BHARATHANNOOR	14.68%	31.93%	0.00%	100.00%
TALUK HOSPITAL FORT THIRUVANANTHAPURAM	14.94%	0.00%	0.00%	0.00%
TALUK HEADQUARTERS HOSPITAL CHIRAYINKEEZH	15.92%	1.68%	0.00%	0.00%
COASTAL SPECIALITY HOSPITAL VALIYATHURA	16.91%	81.06%	43.26%	100.00%
FAMILY HEALTH CENTRE JAGATHY	17.47%	91.22%	74.71%	45.54%
TALUK HOSPITAL NEMOM	20.34%	27.73%	17.52%	2.92%
WOMEN AND CHILDREN HOSPITAL THYCAUD	21.37%	27.69%	0.01%	0.56%
FAMILY HEALTH CENTRE THONNAKKAL	21.63%	98.09%	81.71%	35.91%
FAMILY HEALTH CENTRE VEMBAYAM	21.68%	99.75%	82.63%	44.03%
FAMILY HEALTH CENTRE CHENKAL	22.16%	96.00%	85.87%	45.91%
COMMUNITY HEALTH CENTRE IRANIMUTTOM	22.70%	96.77%	65.07%	48.62%
DISTRICT TB CENTRE THIRUVANANTHAPURAM	24.73%	90.72%	38.78%	100.00%
TALUK HEADQUARTERS HOSPITAL VARKALA	25.15%	54.29%	0.00%	2.43%
FAMILY HEALTH CENTRE PERUMATHURA	25.16%	87.49%	71.40%	57.96%
COMMUNITY HEALTH CENTRE ANDOORKONAM	25.36%	92.73%	53.52%	53.71%
URBAN PRIMARY HEALTH CENTRE THRIKKANNAPURAM	26.13%	63.33%	46.89%	50.13%
PRIMARY HEALTH CENTRE AZHOOR	26.71%	57.54%	52.50%	79.55%
FAMILY HEALTH CENTRE MANICKAL	26.81%	61.69%	32.12%	15.14%
FAMILY HEALTH CENTRE KADAKAMPALLY	27.43%	98.70%	86.22%	65.14%
FAMILY HEALTH CENTRE VATTIYOORKAVU	27.51%	68.52%	63.35%	59.68%
URBAN PRIMARY HEALTH CENTRE VATTIYOORKAVU	28.39%	28.63%	28.41%	100.00%
DISTRICT MODEL HOSPITAL PEROORKADA	28.56%	28.29%	10.66%	0.44%
GENERAL HOSPITAL THIRUVANANTHAPURAM	29.59%	16.17%	5.54%	4.00%
FAMILY HEALTH CENTRE MANGALAPURAM	29.65%	50.92%	29.65%	15.29%
COMMUNITY HEALTH CENTRE KANYAKULANGARA	30.62%	6.59%	2.35%	0.48%
FAMILY HEALTH CENTRE KEEZHATTINGAL	30.79%	54.23%	45.65%	0.00%
COMMUNITY HEALTH CENTRE KESAVAPURAM	31.64%	81.69%	40.64%	60.88%
FAMILY HEALTH CENTRE POZHIIYOOR	33.66%	99.77%	88.92%	73.41%
SECRETARIAT HEALTH CENTRE THIRUVANANTHAPURAM	33.82%	9.02%	7.94%	0.00%
FAMILY HEALTH CENTRE KULATHOOR	34.37%	65.87%	50.29%	65.35%
CHEST DISEASES HOSPITAL PULAYANARKOTTAH	36.37%	49.74%	4.27%	0.59%
URBAN PRIMARY HEALTH CENTRE MUTTADA	36.43%	87.62%	50.12%	49.75%

4. Status of Modules Usage in Hospitals

District wise status of live institutions and the count of various modules [Reception, OP Consultation, Lab, Pharmacy] started / functional.

District	Live Institutions	Reception	Consultation	Pharmacy	Lab
THIRUVANANTHAPURAM	101	94 (93%)	87 (86%)	75 (74%)	79 (78%)
ERNAKULAM	73	70 (96%)	57 (78%)	39 (53%)	35 (48%)
THRISSUR	71	71 (100%)	68 (96%)	66 (93%)	64 (90%)
KOZHIKODE	61	59 (97%)	57 (93%)	53 (87%)	53 (87%)
MALAPPURAM	59	57 (97%)	53 (90%)	50 (85%)	43 (73%)
PALAKKAD	46	43 (93%)	41 (89%)	38 (83%)	39 (85%)
KANNUR	45	43 (96%)	38 (84%)	35 (78%)	31 (69%)
KOTTAYAM	39	32 (82%)	29 (74%)	29 (74%)	28 (72%)
ALAPPUZHA	35	35 (100%)	35 (100%)	35 (100%)	33 (94%)
KOLLAM	31	31 (100%)	31 (100%)	31 (100%)	29 (94%)
WAYANAD	26	24 (92%)	22 (85%)	22 (85%)	20 (77%)
KASARAGOD	24	24 (100%)	24 (100%)	20 (83%)	18 (75%)
IDUKKI	23	23 (100%)	22 (96%)	22 (96%)	20 (87%)
PATHANAMTHITTA	20	18 (90%)	17 (85%)	17 (85%)	16 (80%)
Total	654	624 (95%)	581 (89%)	532 (81%)	508 (78%)



5. Appointment Booking in Hospitals (except Medical Colleges)

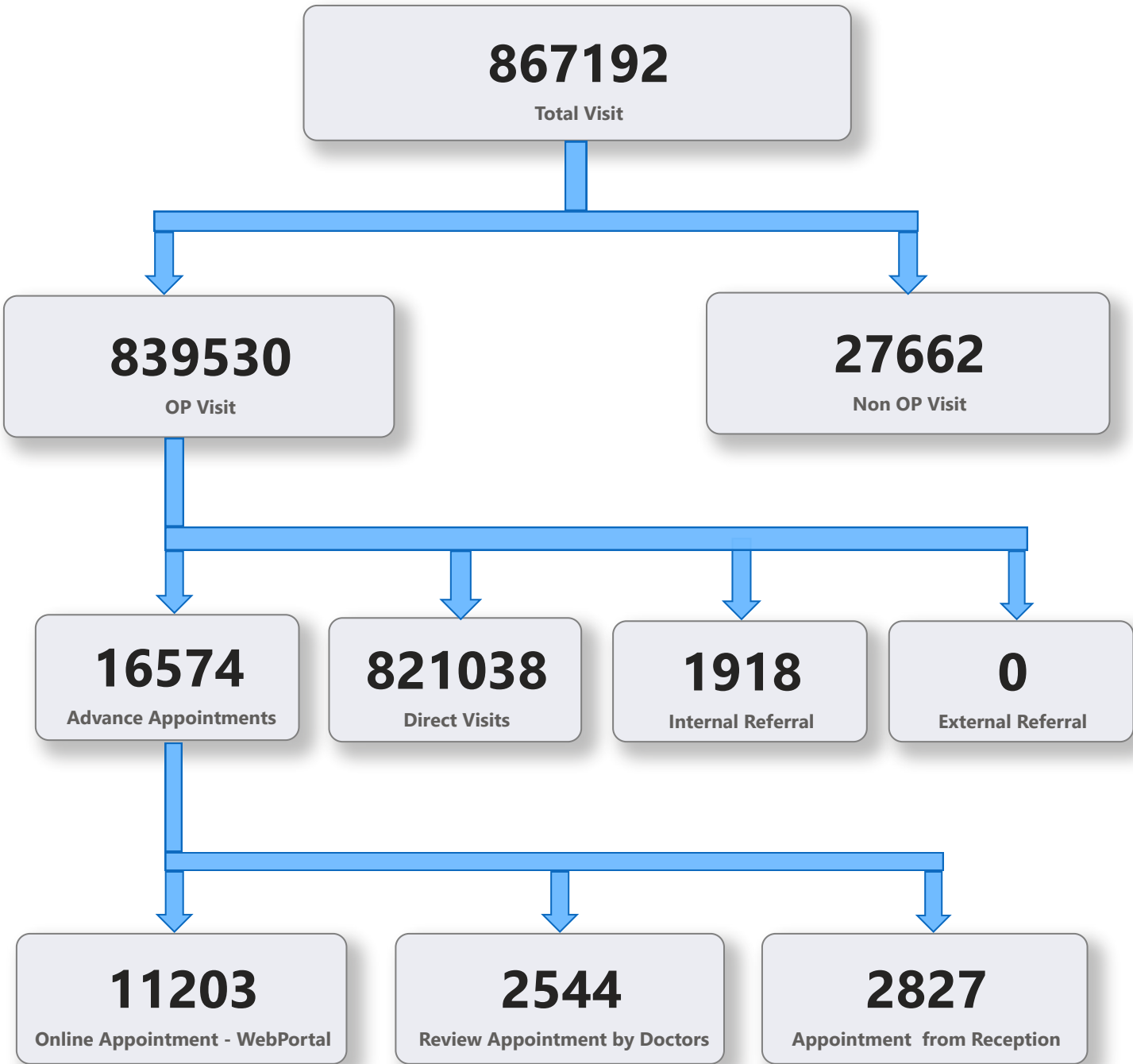



5. 1 Online Appointment Booking in Hospitals (except Medical Colleges)

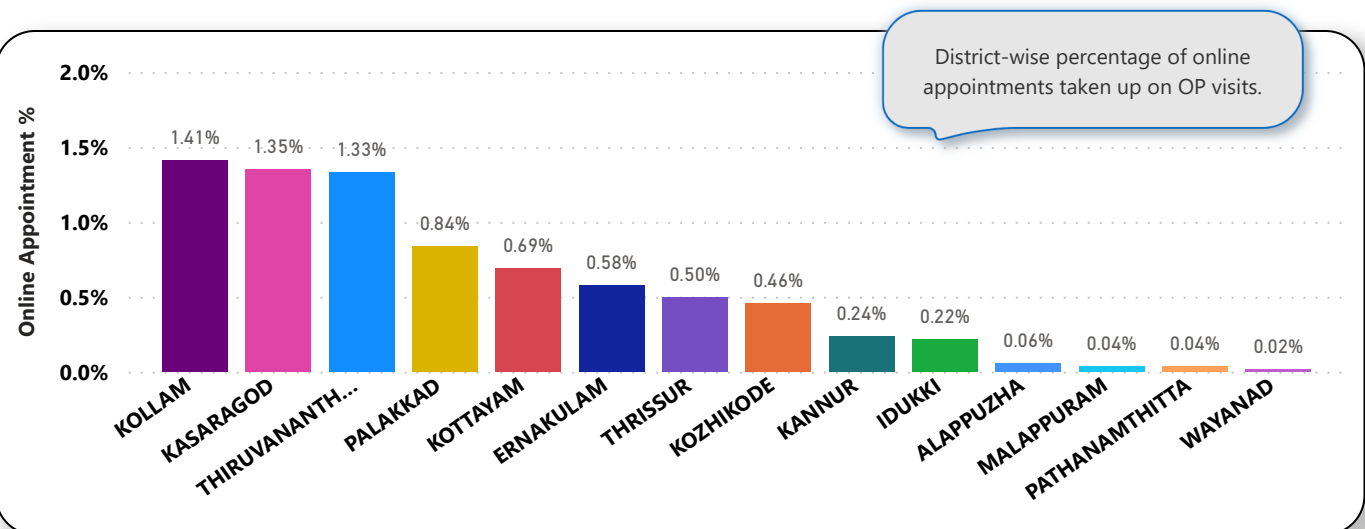
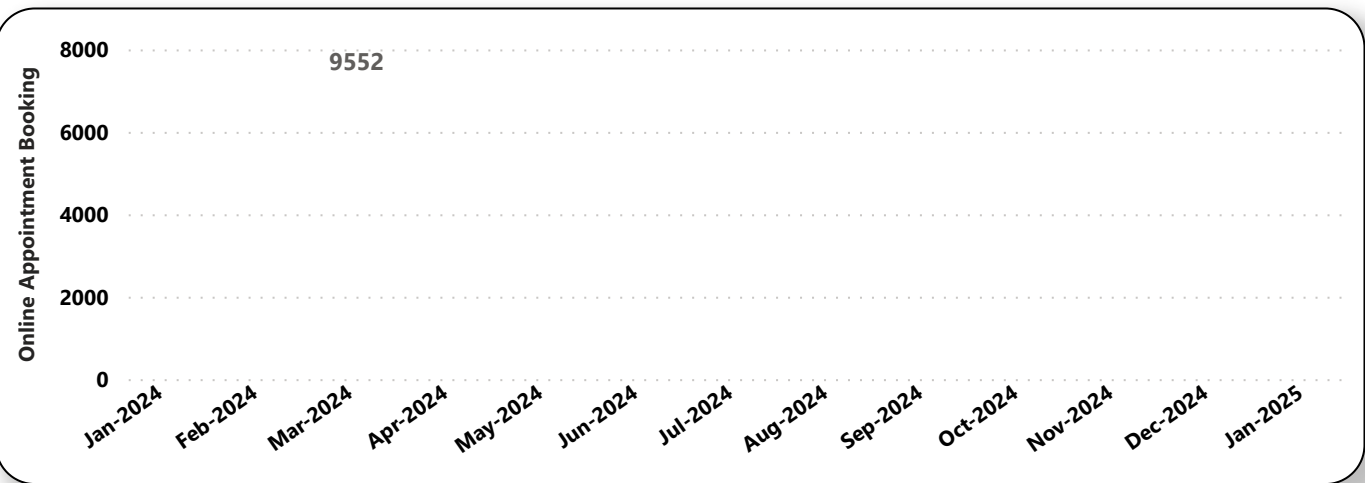
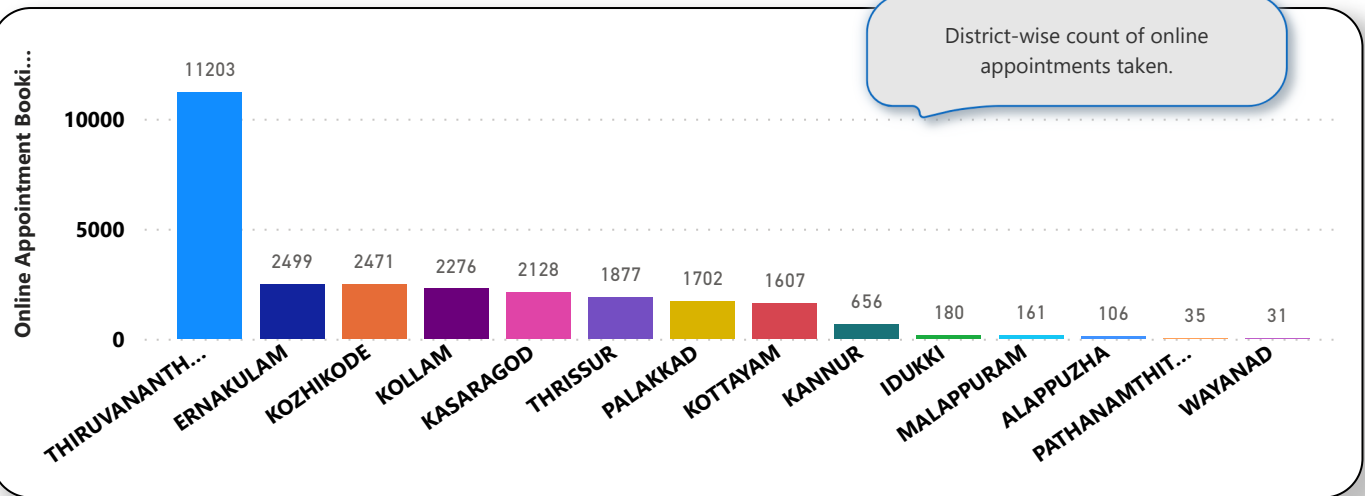

6. eHealth Performance - Reach

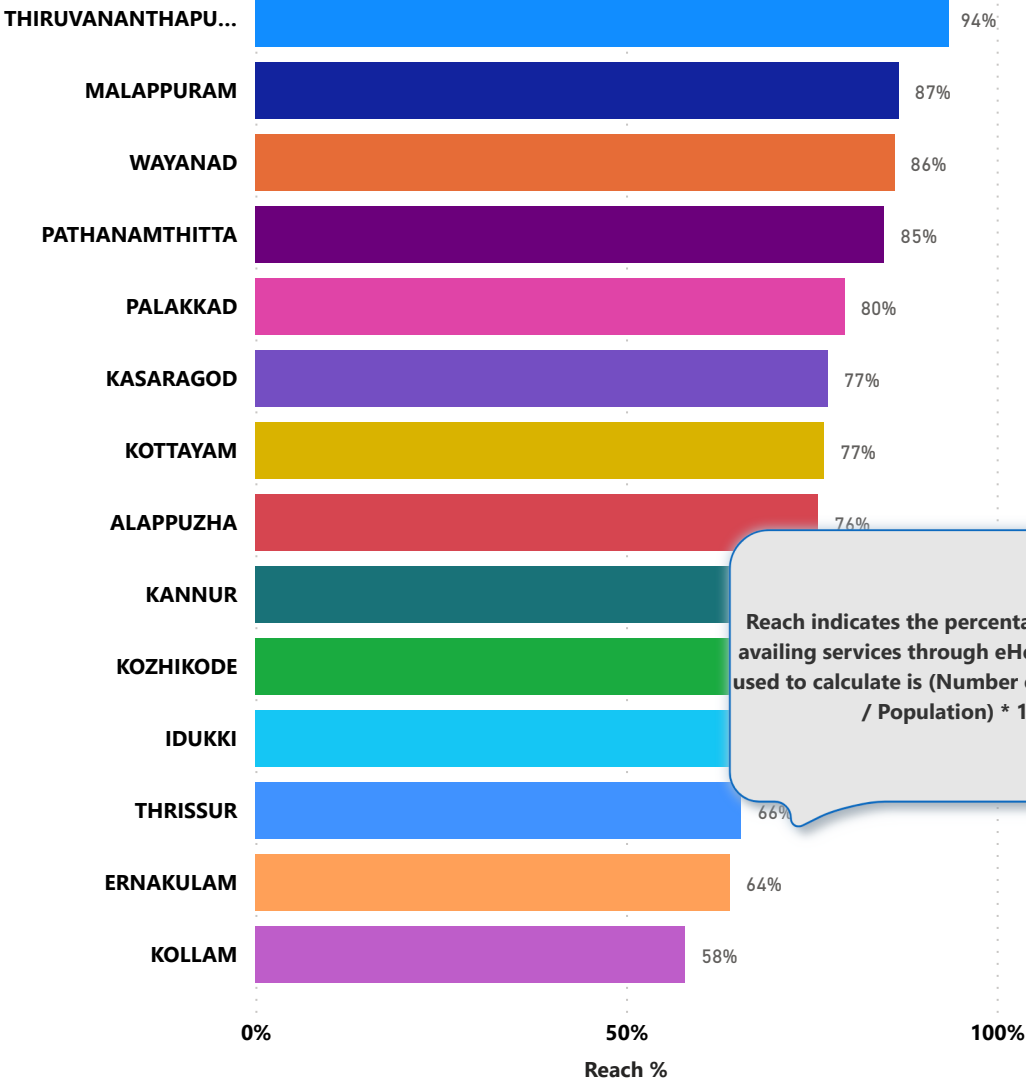

Reach indicates the percentage of population availing services through eHealth. The formula used to calculate is (Number of UHID registered / Population) \* 100 %.