

1. eHealth Kerala - Vital Statistics

Hospital Type	Live Institutions
Family Health Centre	16
Primary Health Centre	4
Community Health Centre	2
Urban Primary Health Centre	2
General Hospital	1
Medical College Hospital	1
Taluk Headquarters Hospital	1
Total	27

2. eHealth - District Ranking Matrix Based on Performance of all Institutions (except Medical Colleges)

The ranking matrix showcases the performance of districts in providing eHealth services through all institutions (excluding Medical Colleges) based on six different parameters.

These parameters include:

1.

Number of institutions where the reception module is currently using.
2.

Percentage of UHID Visits.
3.

Percentage of Doctor Consultations.
4.

Percentage of Pharmacy Prescriptions by doctors.
5.

Percentage of lab orders through doctors.
6.

Number of Live Institutions.

Weightage is assigned to the percentages calculated in intervals of 10. The rank is determined based on the sum of these weightages.

The top-performing districts should aim to maintain their positions, while the average and low-performing districts should strive to reach the 'top four' league.

The ranking matrix for the current month, January 2024, along with the previous two months, is provided in the table below.

District	November	December	January
IDUKKI	2	1	1
WAYANAD	1	1	1
PALAKKAD	2	2	2
ALAPPUZHA	5	5	3
THRISSUR	3	3	3
MALAPPURAM	4	4	4
KOLLAM	6	6	5
KOZHIKODE	7	6	6
KASARAGOD	9	8	7
PATHANAMTHITTA	7	7	7
KANNUR	8	7	8
KOTTAYAM	7	6	8
THIRUVANANTHAPURAM	8	9	9
ERNAKULAM	10	10	10

- Best performing
- Average performing
- Low performing

3. eHealth - Institution Level Ranking (except Medical Colleges)

Hospital	Rank
FAMILY HEALTH CENTER NOOLPUZHA	1
FAMILY HEALTH CENTRE PADINJARATHARA	1
FAMILY HEALTH CENTRE POZHUTHANA	1
FAMILY HEALTH CENTRE EDAVAKA	2
FAMILY HEALTH CENTRE KOTTATHARA	2
FAMILY HEALTH CENTRE POOTHADI	2
FAMILY HEALTH CENTRE AMBALAVAYAL	3
FAMILY HEALTH CENTRE CHEERAL	3
FAMILY HEALTH CENTRE THONDERNAD	3
FAMILY HEALTH CENTRE VARADOOR	3
FAMILY HEALTH CENTRE VENGAPALLY	3
PRIMARY HEALTH CENTRE KAPPUKUNNU	3
URBAN HEALTH WELNESS CENTER PAYYAMPALLY	3
URBAN PRIMARY HEALTH CENTRE MUNDERI	3
FAMILY HEALTH CENTRE CHETHALAYAM	4
FAMILY HEALTH CENTRE VELLAMUNDA	4
PRIMARY HEALTH CENTRE CHULLIODE	4
FAMILY HEALTH CENTRE APPAPARA	5
FAMILY HEALTH CENTRE MEPPADY	6
FAMILY HEALTH CENTRE VAZHAVATTA	6
M S PADMAIAH GOWDER MEMORIAL GOVERNMENT GENERAL HOSPITAL KALPETTA	7
PRIMARY HEALTH CENTRE MULLANKOLLY	8
COMMUNITY HEALTH CENTRE PANAMARAM	9
COMMUNITY HEALTH CENTRE THARIODE	10
TALUK HEAD QUARTERS HOSPITAL VYTHIRI	11
FAMILY HEALTH CENTRE BEGUR	12

3.1 eHealth Performance - Reception Module

Reception Module is considered to be functional in an institution only if the number of total visits for the month is of minimum 500.

District	Institution Count	Institutions with Reception	% of institutions with Reception
ALAPPUZHA	35	35	100.00%
IDUKKI	23	23	100.00%
KASARAGOD	24	24	100.00%
KOLLAM	31	31	100.00%
THRISSUR	71	71	100.00%
KOZHIKODE	61	59	96.72%
MALAPPURAM	59	57	96.61%
ERNAKULAM	73	70	95.89%
KANNUR	45	43	95.56%
PALAKKAD	46	43	93.48%
THIRUVANANTHAPURAM	101	94	93.07%
WAYANAD	26	24	92.31%
PATHANAMTHITTA	20	18	90.00%
KOTTAYAM	39	32	82.05%

Hospital Name

TALUK HEAD QUARTERS HOSPITAL VYTHIRI

FAMILY HEALTH CENTRE BEGUR

Institutions where the reception module is either not started or not using



3.2 e-Health Performance Trend

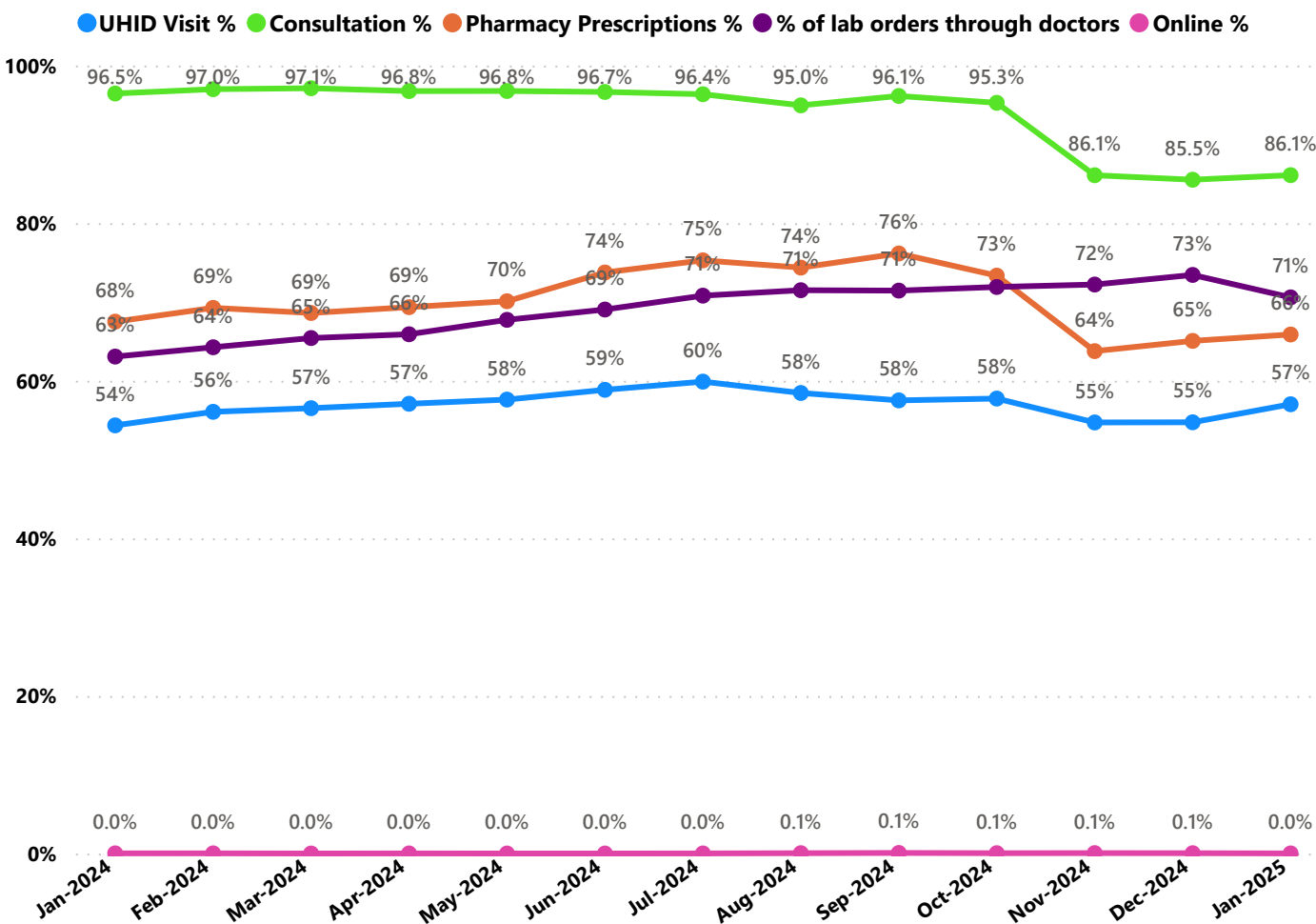

- UHID Visit % is calculated as  $(UHID\ Visits / Total\ Visit) * 100$
- Consultation % is calculated as  $(Doctor\ Consultation / OP\ Visits) * 100$
- Pharmacy % is calculated as  $(Pharmacy\ Prescriptions / Total\ OP\ Visits) * 100$
- Lab % is calculated as  $(Lab\ orders\ given\ by\ doctors / Total\ Lab\ Orders) * 100$
- Online % is calculated as  $(Online\ appointments\ via\ web\ portal / Total\ OP\ Visits) * 100$

3.3 e-Health Performance Indicators

Hospital	UHID Visit %	Consultation %	Pharmacy Prescriptions %	% of Lab Orders given by Doctors
TALUK HEAD QUARTERS HOSPITAL VYTHIRI	100.00%	0.00%	0.00%	0.00%
FAMILY HEALTH CENTER NOOLPUZHA	84.99%	98.83%	83.31%	94.31%
FAMILY HEALTH CENTRE POZHUTHANA	84.38%	97.89%	88.84%	92.55%
PRIMARY HEALTH CENTRE CHULLIODE	77.58%	88.22%	84.49%	81.07%
PRIMARY HEALTH CENTRE MULLANKOLLY	77.48%	0.06%	0.06%	100.00%
FAMILY HEALTH CENTRE VENGAPALLY	75.82%	98.36%	89.94%	86.49%
FAMILY HEALTH CENTRE POOTHADI	75.32%	99.97%	88.98%	94.72%
PRIMARY HEALTH CENTRE KAPPUKUNNU	74.51%	97.80%	89.83%	82.78%
FAMILY HEALTH CENTRE CHEERAL	73.42%	99.62%	85.88%	82.14%
FAMILY HEALTH CENTRE PADINJARATHARA	72.95%	99.11%	92.90%	100.00%
FAMILY HEALTH CENTRE CHETHALAYAM	68.64%	99.60%	89.56%	83.39%
FAMILY HEALTH CENTRE KOTTATHARA	68.37%	99.43%	92.54%	98.78%
FAMILY HEALTH CENTRE EDAVAKA	64.76%	99.83%	91.92%	92.91%
FAMILY HEALTH CENTRE MEPPADY	64.38%	95.82%	64.32%	73.82%
FAMILY HEALTH CENTRE THONDERNAD	64.11%	99.54%	91.15%	82.94%
FAMILY HEALTH CENTRE VELLAMUNDA	63.42%	99.74%	88.12%	82.65%
FAMILY HEALTH CENTRE AMBALAVAYAL	63.08%	99.15%	90.97%	84.23%
FAMILY HEALTH CENTRE VARADOOR	61.02%	99.78%	89.19%	99.81%
URBAN PRIMARY HEALTH CENTRE MUNDERI	59.77%	99.15%	93.01%	98.13%
URBAN HEALTH WELNESS CENTER PAYYAMPALLY	58.95%	99.41%	94.44%	100.00%
FAMILY HEALTH CENTRE APPAPARA	56.54%	92.36%	84.51%	87.79%
COMMUNITY HEALTH CENTRE PANAMARAM	44.60%	28.42%	24.32%	64.54%
M S PADMAIAH GOWDER MEMORIAL GOVERNMENT GENERAL HOSPITAL KALPETTA	38.79%	95.05%	39.81%	47.07%
COMMUNITY HEALTH CENTRE THARIODE	30.16%	0.03%	0.03%	100.00%
FAMILY HEALTH CENTRE VAZHAVATTA	26.67%	97.46%	85.89%	92.19%
FAMILY HEALTH CENTRE BEGUR	0.00%	0.00%	0.00%	0.00%

4. Status of Modules Usage in Hospitals

District wise status of live institutions and the count of various modules [Reception, OP Consultation, Lab, Pharmacy] started / functional.

District	Live Institutions	Reception	Consultation	Pharmacy	Lab
THIRUVANANTHAPURAM	101	94 (93%)	87 (86%)	75 (74%)	79 (78%)
ERNAKULAM	73	70 (96%)	57 (78%)	39 (53%)	35 (48%)
THRISSUR	71	71 (100%)	68 (96%)	66 (93%)	64 (90%)
KOZHIKODE	61	59 (97%)	57 (93%)	53 (87%)	53 (87%)
MALAPPURAM	59	57 (97%)	53 (90%)	50 (85%)	43 (73%)
PALAKKAD	46	43 (93%)	41 (89%)	38 (83%)	39 (85%)
KANNUR	45	43 (96%)	38 (84%)	35 (78%)	31 (69%)
KOTTAYAM	39	32 (82%)	29 (74%)	29 (74%)	28 (72%)
ALAPPUZHA	35	35 (100%)	35 (100%)	35 (100%)	33 (94%)
KOLLAM	31	31 (100%)	31 (100%)	31 (100%)	29 (94%)
WAYANAD	26	24 (92%)	22 (85%)	22 (85%)	20 (77%)
KASARAGOD	24	24 (100%)	24 (100%)	20 (83%)	18 (75%)
IDUKKI	23	23 (100%)	22 (96%)	22 (96%)	20 (87%)
PATHANAMTHITTA	20	18 (90%)	17 (85%)	17 (85%)	16 (80%)
Total	654	624 (95%)	581 (89%)	532 (81%)	508 (78%)

5. Appointment Booking in Hospitals (except Medical Colleges)

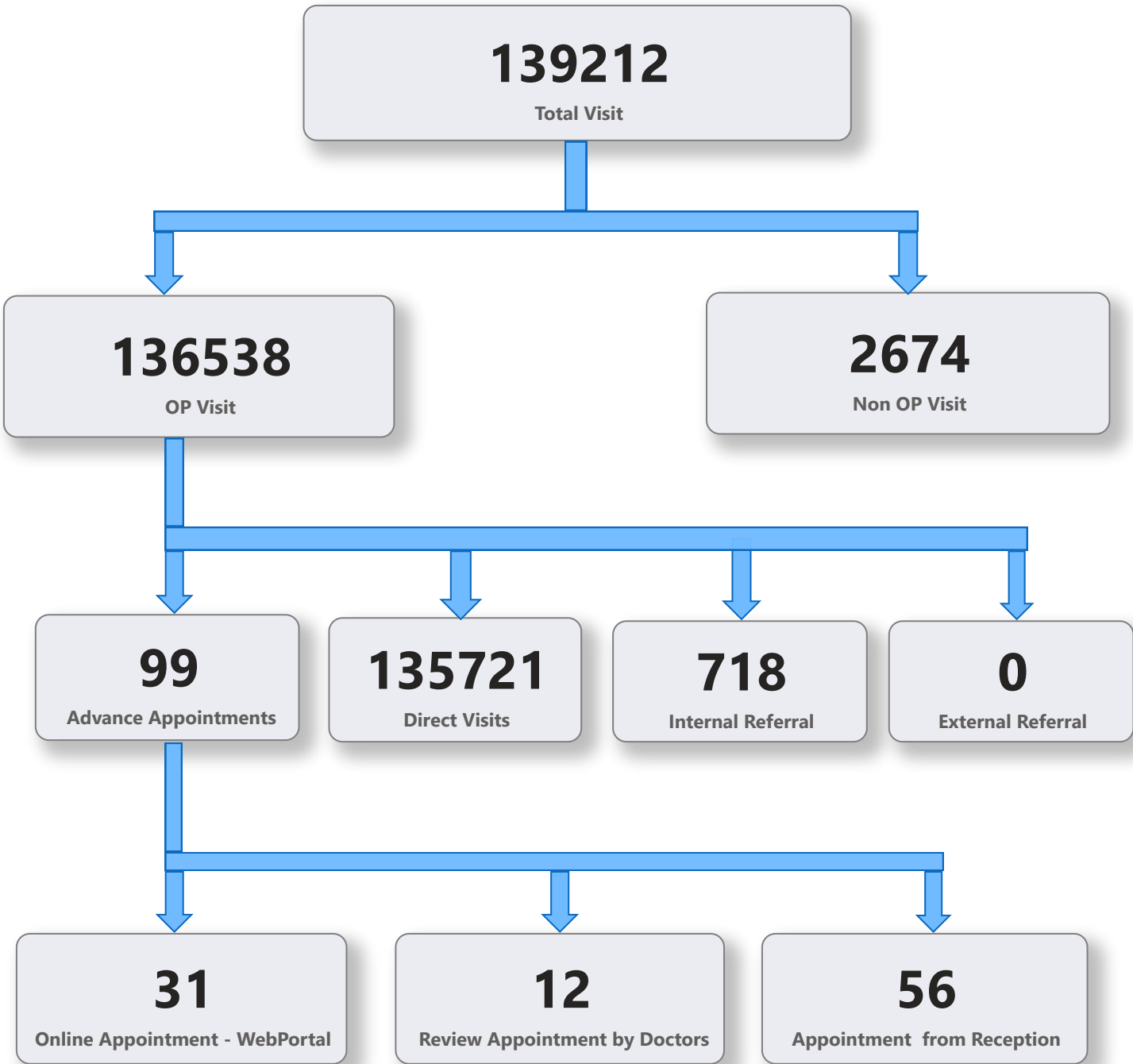

5. 1 Online Appointment Booking in Hospitals (except Medical Colleges)

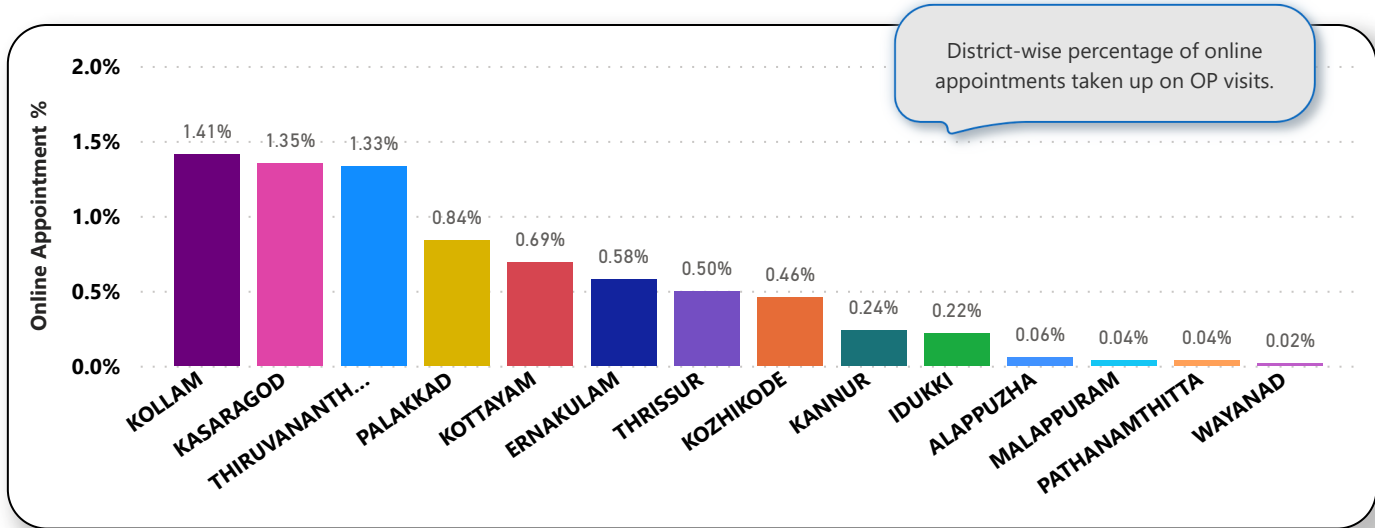
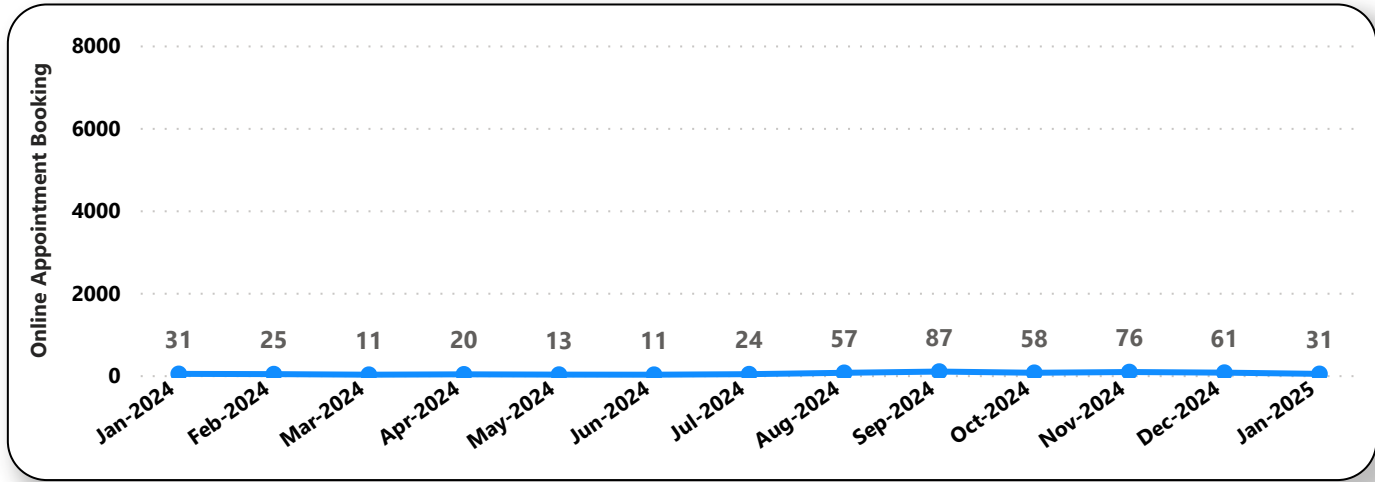
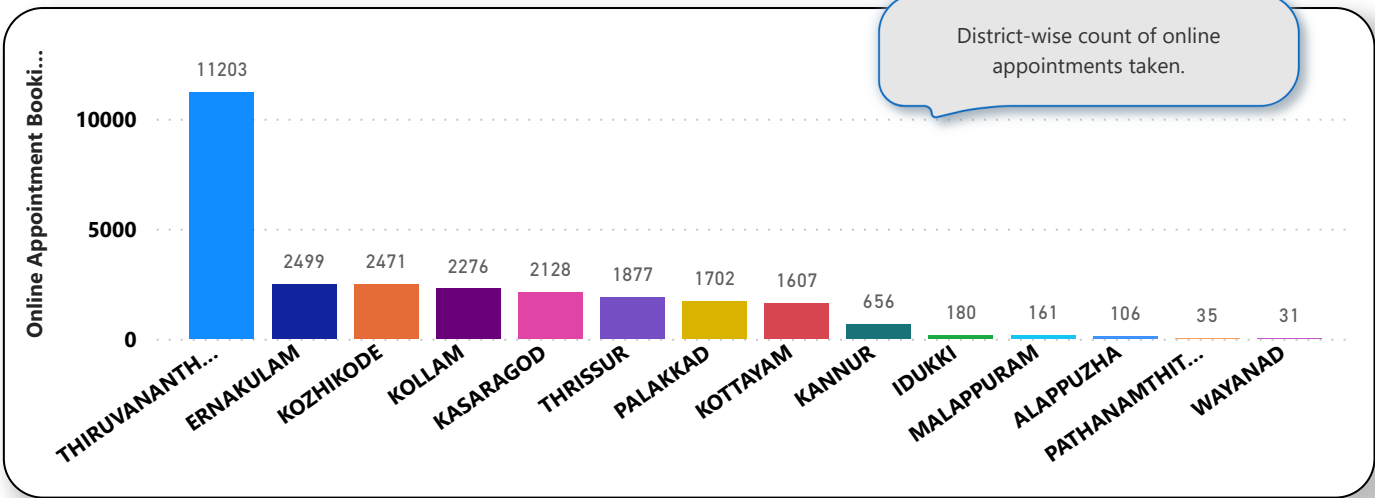



6. eHealth Performance - Reach

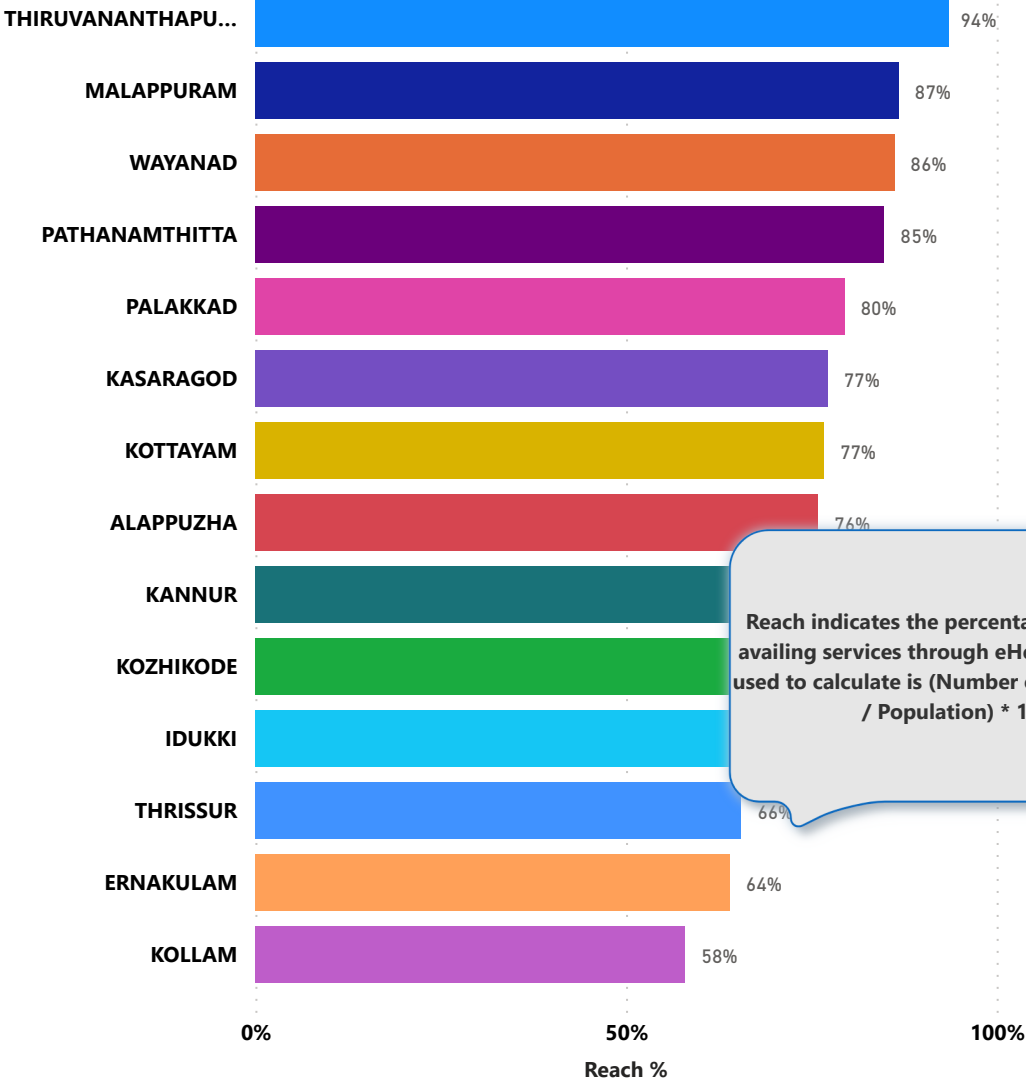

Reach indicates the percentage of population availing services through eHealth. The formula used to calculate is (Number of UHID registered / Population) \* 100 %.