

1. eHealth Kerala - Vital Statistics

Hospital Type	Live Institutions
Family Health Centre	47
Urban Primary Health Centre	8
Taluk Headquarters Hospital	4
District Hospital	3
Taluk Hospital	3
Community Health Centre	2
Medical College Hospital	1
Public Health Laboratory	1
Specialty Hospital - Women Children	1
Total	70

2. eHealth - District Ranking Matrix Based on Performance of all Institutions (except Medical Colleges)

The ranking matrix showcases the performance of districts in providing eHealth services through all institutions (excluding Medical Colleges) based on six different parameters.

These parameters include:

1.

Percentage of institutions where the reception module is currently using.
2.

Percentage of UHID Visits.
3.

Percentage of Doctor Consultations.
4.

Percentage of Pharmacy Prescriptions by doctors.
5.

Percentage of lab orders through doctors.
6.

Percentage of Live Institutions.

Weightage is assigned to the percentages calculated in intervals of 10. The rank is determined based on the sum of these weightages.

The top-performing districts should aim to maintain their positions, while the average and low-performing districts should strive to reach the 'top four' league.

The ranking matrix for the current month, June 2025, along with the previous two months, is provided in the table below.

District	April	May	June
IDUKKI	1	1	1
WAYANAD	1	2	2
PALAKKAD	2	4	3
THRISSUR	3	3	4
ALAPPUZHA	4	5	5
KOZHIKODE	6	6	6
KOLLAM	6	8	7
MALAPPURAM	5	7	7
KOTTAYAM	8	10	8
THIRUVANANTHAPURAM	8	9	8
KANNUR	7	10	9
PATHANAMTHITTA	6	9	9
ERNAKULAM	9	11	10
KASARAGOD	8	9	10

- Best performing
- Average performing
- Low performing

3. eHealth - Institution Level Ranking (except Medical Colleges)

Hospital	Rank
FAMILY HEALTH CENTRE PONMALA	1
FAMILY HEALTH CENTRE PULIKKAL	2
FAMILY HEALTH CENTRE THIRUNAVAYA	2
FAMILY HEALTH CENTRE CHELEMBRA	3
FAMILY HEALTH CENTRE CHOKKAD	3
FAMILY HEALTH CENTRE PARAPPANANGADI	3
FAMILY HEALTH CENTRE CHERUKAVU	4
FAMILY HEALTH CENTRE VAZHAYOOR	4
FAMILY HEALTH CENTRE MOONNIYUR	5
FAMILY HEALTH CENTRE ATHANIKKAL	6
FAMILY HEALTH CENTRE KARULAI	6
FAMILY HEALTH CENTRE A R NAGAR	7
FAMILY HEALTH CENTRE MORAYUR	7
FAMILY HEALTH CENTRE KOTTAKKAL	8
FAMILY HEALTH CENTRE THANALUR	8
FAMILY HEALTH CENTRE VAZHIKKADAVU	8
FAMILY HEALTH CENTRE KALADI	9
FAMILY HEALTH CENTRE NANNAMBRA	9
FAMILY HEALTH CENTRE POTHUKAL	9
URBAN PRIMARY HEALTH CENTRE VETTEKODE	10
FAMILY HEALTH CENTRE MOORKKANAD	11
FAMILY HEALTH CENTRE PORUR	11
URBAN PRIMARY HEALTH CENTRE NILAMBUR	11
FAMILY HEALTH CENTRE PANG	12
FAMILY HEALTH CENTRE CHEMMALASSERY	13
FAMILY HEALTH CENTRE THRIKKALANGODE	13
FAMILY HEALTH CENTRE VALAVANNUR	13
FAMILY HEALTH CENTRE VELIYANCODE	13
URBAN PRIMARY HEALTH CENTRE MANGALASSERY	13
URBAN PRIMARY HEALTH CENTRE PERINTHALMANNA	13
FAMILY HEALTH CENTRE MARAKKARA	14
FAMILY HEALTH CENTRE TRIPPANACHI	14
FAMILY HEALTH CENTRE VAZHAKKAD	14
FAMILY HEALTH CENTRE ELAMKULAM	15
FAMILY HEALTH CENTRE TRIPRANGODE	16
FAMILY HEALTH CENTRE POOVATHIKKAL	17

Hospital	Rank
FAMILY HEALTH CENTRE KOOTTAYI	32
FAMILY HEALTH CENTRE OZHUR	32
FAMILY HEALTH CENTRE PALAPPETTY	32
TALUK HOSPITAL AREEKODE	32
URBAN PRIMARY HEALTH CENTRE KOTTAKKAL	32
DISTRICT HOSPITAL NILAMBUR	31
URBAN PRIMARY HEALTH CENTRE MUSLIYARANGADI	30
TALUK HEAD QUARTERS HOSPITAL KONDOTTY	29
BLOCK FAMILY HEALTH CENTRE POOKKOTTUR	28
BLOCK FAMILY HEALTH CENTRE THIRUVALI	27
FAMILY HEALTH CENTRE THAZHEKKODE	27
TALUK HEAD QUARTERS HOSPITAL PONNANI	27
TALUK HOSPITAL KUTTIPPURAM	27
URBAN PRIMARY HEALTH CENTRE BIYYAM	27
URBAN PRIMARY HEALTH CENTRE TIRURANGADI	27
DISTRICT HOSPITAL PERINTHALMANNA	26
TALUK HOSPITAL WANDOOR	26
FAMILY HEALTH CENTRE VATTAMKULAM	25
TALUK HEAD QUARTERS HOSPITAL MALAPPURAM	25
FAMILY HEALTH CENTRE THUVVUR	24
FAMILY HEALTH CENTRE AMARAMBALAM	24
TALUK HEAD QUARTERS HOSPITAL TIRURANGADI	23
BLOCK FAMILY HEALTH CENTRE MARANCHERY	22
BLOCK FAMILY HEALTH CENTRE VET TOM	22
DISTRICT HOSPITAL TIRUR	22
FAMILY HEALTH CENTRE EDAYUR	22
FAMILY HEALTH CENTRE ALAMKODE	21
FAMILY HEALTH CENTRE KUZHIMANNA	20
WOMEN AND CHILDRENS HOSPITAL PONNANI	20
FAMILY HEALTH CENTRE PANDIKKAD	19
FAMILY HEALTH CENTRE CHALIYAR	18
FAMILY HEALTH CENTRE POOVATHIKKAL	17
FAMILY HEALTH CENTRE THALAKKAD	17
FAMILY HEALTH CENTRE TRIPRANGODE	16
FAMILY HEALTH CENTRE ELAMKULAM	15
FAMILY HEALTH CENTRE MARAKKARA	14

3.1 eHealth Performance - Reception Module

Reception Module is considered to be functional in an institution only if the number of total visits for the month is of minimum 500.

District	Institution Count	Institutions with Reception	% of institutions with Reception
KOZHIKODE	65	63	96.92%
WAYANAD	30	28	93.33%
THIRUVANANTHAPURAM	104	96	92.31%
THRISSUR	77	70	90.91%
KASARAGOD	29	25	86.21%
KOTTAYAM	41	35	85.37%
IDUKKI	27	23	85.19%
ERNAKULAM	81	68	83.95%
PALAKKAD	54	43	79.63%
KANNUR	53	41	77.36%
ALAPPUZHA	46	35	76.09%
MALAPPURAM	69	52	75.36%
PATHANAMTHITTA	26	19	73.08%
KOLLAM	42	30	71.43%

Hospital Name
BLOCK FAMILY HEALTH CENTRE POOKKOTTUR
BLOCK FAMILY HEALTH CENTRE THIRUVALI
DISTRICT HOSPITAL NILAMBUR
FAMILY HEALTH CENTRE AMARAMBALAM
FAMILY HEALTH CENTRE KOOTTAYI
FAMILY HEALTH CENTRE OZHUR
FAMILY HEALTH CENTRE PALAPPETTY
FAMILY HEALTH CENTRE THAZHEKKODE
TALUK HEAD QUARTERS HOSPITAL KONDOTTY
TALUK HEAD QUARTERS HOSPITAL PONNANI
TALUK HOSPITAL AREEKODE
TALUK HOSPITAL KUTTIPPURAM
URBAN PRIMARY HEALTH CENTRE BIYYAM
URBAN PRIMARY HEALTH CENTRE KOTTAKKAL
URBAN PRIMARY HEALTH CENTRE MUSLIYARANGADI
URBAN PRIMARY HEALTH CENTRE TIRURANGADI

Institutions where the reception module is either not started or not using

3.2 e-Health Performance Trend

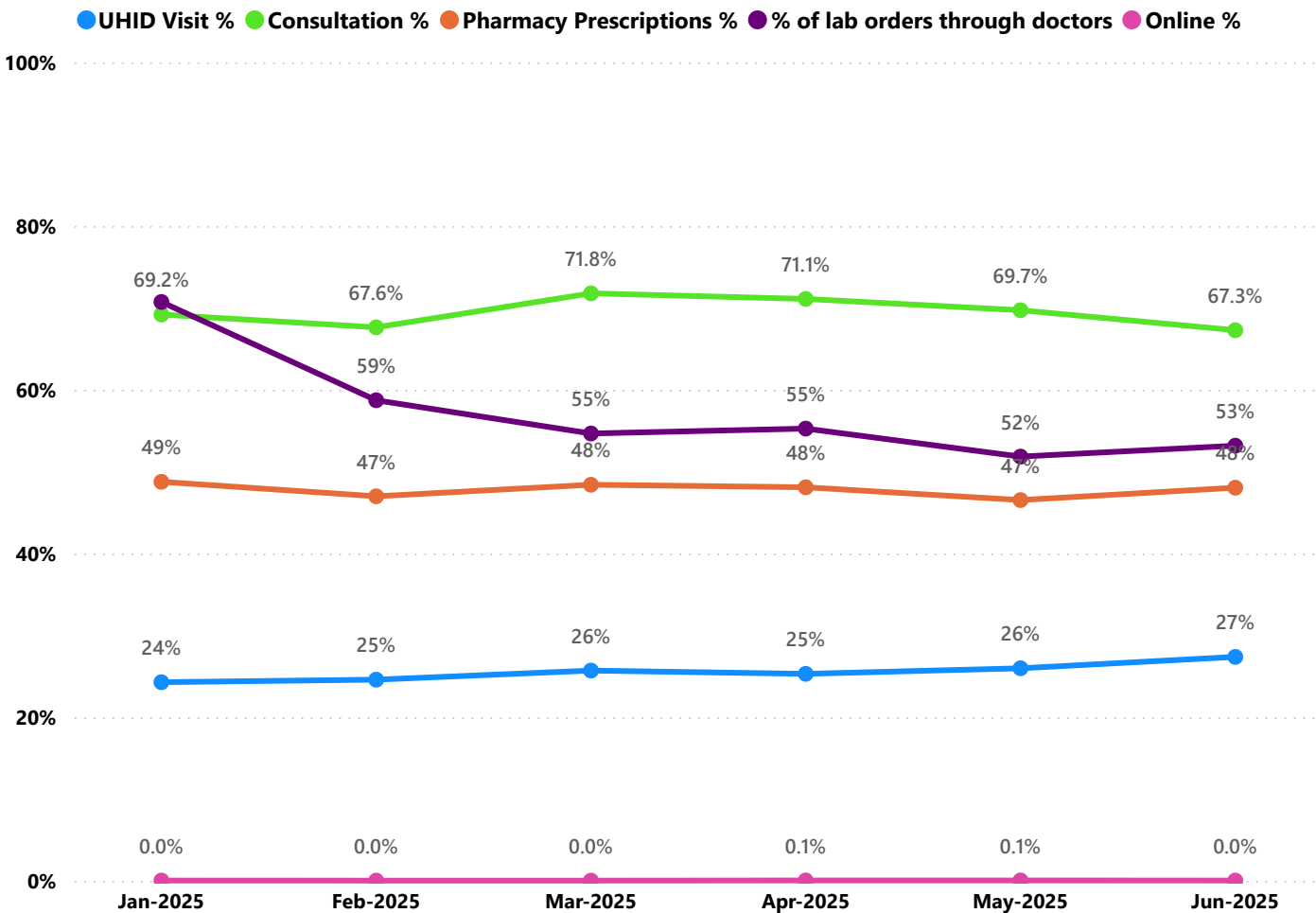

- UHID Visit % is calculated as $(UHID\ Visits / Total\ Visit) * 100$
- Consultation % is calculated as $(Doctor\ Consultation / OP\ Visits) * 100$
- Pharmacy % is calculated as $(Pharmacy\ Prescriptions / Total\ OP\ Visits) * 100$
- Lab % is calculated as $(Lab\ orders\ given\ by\ doctors / Total\ Lab\ Orders) * 100$
- Online % is calculated as $(Online\ appointments\ via\ web\ portal / Total\ OP\ Visits) * 100$

3.3 e-Health Performance Indicators

Hospital	UHID Visit %	Consultation %	Pharmacy Prescriptions %	% of Lab Orders given by Doctors
BLOCK FAMILY HEALTH CENTRE THIRUVALI	100.00%	0.00%	0.00%	0.00%
FAMILY HEALTH CENTRE THAZHEKKODE	100.00%	0.00%	0.00%	0.00%
TALUK HEAD QUARTERS HOSPITAL PONNANI	100.00%	0.00%	0.00%	0.00%
TALUK HOSPITAL KUTTIPPURAM	100.00%	0.00%	0.00%	0.00%
URBAN PRIMARY HEALTH CENTRE BIYYAM	100.00%	0.00%	0.00%	0.00%
URBAN PRIMARY HEALTH CENTRE TIRURANGADI	93.33%	0.00%	0.00%	0.00%
FAMILY HEALTH CENTRE PONMALA	82.76%	99.46%	90.63%	90.18%
FAMILY HEALTH CENTRE ATHANIKKAL	79.95%	87.27%	80.69%	74.59%
FAMILY HEALTH CENTRE ELAMKULAM	75.18%	53.27%	43.41%	25.31%
FAMILY HEALTH CENTRE CHERUKAVU	74.98%	99.35%	74.57%	97.61%
FAMILY HEALTH CENTRE THIRUNAVAYA	74.21%	99.56%	96.93%	90.86%
FAMILY HEALTH CENTRE MOORKKANAD	74.13%	55.32%	48.42%	100.00%
FAMILY HEALTH CENTRE CHELEMBRA	73.34%	99.51%	88.55%	93.91%
FAMILY HEALTH CENTRE PULIKKAL	73.33%	99.83%	93.09%	100.00%
FAMILY HEALTH CENTRE CHEMMALASSERY	67.21%	75.26%	18.36%	100.00%
BLOCK FAMILY HEALTH CENTRE POOKKOTTUR	66.67%	0.00%	0.00%	0.00%
FAMILY HEALTH CENTRE CHOKKAD	65.80%	99.83%	94.97%	100.00%
FAMILY HEALTH CENTRE PORUR	65.35%	89.40%	72.88%	42.28%
FAMILY HEALTH CENTRE MOONNIYUR	62.72%	96.99%	89.06%	83.59%
FAMILY HEALTH CENTRE AMARAMBALAM	62.50%	25.00%	25.00%	50.00%
FAMILY HEALTH CENTRE VAZHAYOOR	62.11%	95.34%	89.47%	99.01%
FAMILY HEALTH CENTRE PARAPPANANGADI	60.45%	98.46%	91.29%	97.29%
FAMILY HEALTH CENTRE TRIPPANACHI	58.16%	86.16%	46.90%	38.67%
FAMILY HEALTH CENTRE MORAYUR	58.13%	98.85%	88.25%	75.64%
TALUK HEAD QUARTERS HOSPITAL KONDOTTY	55.56%	0.00%	0.00%	0.00%
FAMILY HEALTH CENTRE POTHUKAL	52.33%	99.93%	89.47%	56.33%
URBAN PRIMARY HEALTH CENTRE MUSLIYARANGADI	50.00%	0.00%	0.00%	0.00%
FAMILY HEALTH CENTRE CHALIYAR	49.86%	50.04%	48.49%	15.03%
FAMILY HEALTH CENTRE A R NAGAR	48.81%	96.46%	89.09%	87.43%
FAMILY HEALTH CENTRE THANALUR	46.85%	96.73%	89.25%	74.79%
FAMILY HEALTH CENTRE TRIPRANGODE	33.94%	88.59%	60.14%	6.00%
FAMILY HEALTH CENTRE KARULAI	31.74%	98.64%	93.18%	90.81%
FAMILY HEALTH CENTRE KALADI	31.04%	94.75%	71.92%	88.75%
FAMILY HEALTH CENTRE KOTTAKKAL	30.05%	98.76%	86.48%	84.55%
FAMILY HEALTH CENTRE THRIKKALANGODE	29.59%	95.49%	59.79%	79.93%
FAMILY HEALTH CENTRE NANAMBRA	28.41%	96.45%	77.53%	95.16%
FAMILY HEALTH CENTRE VAZHIKKADAVU	26.50%	98.13%	92.22%	86.19%
FAMILY HEALTH CENTRE EDAYUR	24.73%	41.96%	26.74%	0.00%
URBAN PRIMARY HEALTH CENTRE NILAMBUR	24.57%	85.81%	60.46%	98.57%
FAMILY HEALTH CENTRE PANG	23.36%	89.62%	86.42%	60.74%
URBAN PRIMARY HEALTH CENTRE VETTEKODE	20.91%	91.71%	74.21%	80.64%
FAMILY HEALTH CENTRE ALAMKODE	19.89%	78.17%	0.00%	19.69%
TALUK HEAD QUARTERS HOSPITAL TIRURANGADI	18.75%	35.79%	23.64%	0.02%
FAMILY HEALTH CENTRE MADAKKARA	17.86%	88.54%	60.03%	40.43%

3.3 e-Health Performance Indicators

Hospital	UHID Visit %	Consultation %	Pharmacy Prescriptions %	% of Lab Orders given by Doctors
FAMILY HEALTH CENTRE VELIYANCODE	0.00%	83.34%	60.91%	100.00%
FAMILY HEALTH CENTRE KOOTTAYI	0.00%	0.00%	0.00%	0.00%
FAMILY HEALTH CENTRE OZHUR	0.00%	0.00%	0.00%	0.00%
FAMILY HEALTH CENTRE PALAPPETTY	0.00%	0.00%	0.00%	0.00%
TALUK HOSPITAL AREEKODE	0.00%	0.00%	0.00%	0.00%
BLOCK FAMILY HEALTH CENTRE MARANCHERY	0.03%	71.27%	1.01%	13.66%
DISTRICT HOSPITAL PERINTHALMANNA	0.08%	0.00%	0.00%	0.00%
TALUK HEAD QUARTERS HOSPITAL MALAPPURAM	0.13%	13.42%	5.24%	0.00%
WOMEN AND CHILDRENS HOSPITAL PONNANI	0.19%	43.11%	28.90%	42.28%
DISTRICT HOSPITAL TIRUR	0.50%	10.03%	7.80%	71.43%
TALUK HOSPITAL WANDOUR	0.86%	0.00%	0.00%	0.00%
BLOCK FAMILY HEALTH CENTRE VETOM	1.43%	79.64%	0.00%	13.56%
URBAN PRIMARY HEALTH CENTRE MANGALASSERY	1.76%	80.93%	60.73%	100.00%
FAMILY HEALTH CENTRE THALAKKAD	1.97%	73.95%	46.58%	45.73%
URBAN PRIMARY HEALTH CENTRE KOTTAKKAL	2.05%	0.00%	0.00%	0.00%
FAMILY HEALTH CENTRE VATTAMKULAM	3.58%	16.11%	0.04%	2.22%
FAMILY HEALTH CENTRE PANDIKKAD	5.94%	84.65%	57.67%	1.03%
FAMILY HEALTH CENTRE KUZHIMANNA	10.32%	95.69%	2.78%	1.32%
FAMILY HEALTH CENTRE POOVATHIKKAL	10.65%	98.47%	50.71%	4.33%
FAMILY HEALTH CENTRE VALAVANNUR	10.86%	88.70%	74.12%	76.56%
FAMILY HEALTH CENTRE VAZHAKKAD	11.14%	87.61%	75.09%	46.77%
DISTRICT HOSPITAL NILAMBUR	12.17%	0.00%	0.00%	0.00%
FAMILY HEALTH CENTRE THUVVUR	15.00%	33.60%	8.30%	1.00%
URBAN PRIMARY HEALTH CENTRE PERINTHALMANNA	15.36%	89.81%	68.04%	87.80%
FAMILY HEALTH CENTRE MARAKKARA	17.86%	98.54%	60.03%	49.43%
TALUK HEAD QUARTERS HOSPITAL TIRURANGADI	18.75%	35.79%	23.64%	0.02%
FAMILY HEALTH CENTRE ALAMCODE	19.89%	78.17%	0.00%	19.69%
URBAN PRIMARY HEALTH CENTRE VETTEKODE	20.91%	91.71%	74.21%	80.64%
FAMILY HEALTH CENTRE PANG	23.36%	89.62%	86.42%	60.74%
URBAN PRIMARY HEALTH CENTRE NILAMBUR	24.57%	85.81%	60.46%	98.57%
FAMILY HEALTH CENTRE EDAYUR	24.73%	41.96%	26.74%	0.00%
FAMILY HEALTH CENTRE VAZHIKKADAVU	26.50%	98.13%	92.22%	86.19%
FAMILY HEALTH CENTRE NANNAMBRA	28.41%	96.45%	77.53%	95.16%
FAMILY HEALTH CENTRE THRIKKALANGODE	29.59%	95.49%	59.79%	79.93%
FAMILY HEALTH CENTRE KOTTAKKAL	30.05%	98.76%	86.48%	84.55%
FAMILY HEALTH CENTRE KALADI	31.04%	94.75%	71.92%	88.75%
FAMILY HEALTH CENTRE KARULAI	31.74%	98.64%	93.18%	90.81%
FAMILY HEALTH CENTRE TRIPRANGODE	33.94%	88.59%	60.14%	6.00%
FAMILY HEALTH CENTRE THANALUR	46.85%	96.73%	89.25%	74.79%
FAMILY HEALTH CENTRE A R NAGAR	48.81%	96.46%	89.09%	87.43%
FAMILY HEALTH CENTRE CHALIYAR	49.86%	50.04%	48.49%	15.03%
URBAN PRIMARY HEALTH CENTRE MUSLIYARANGADI	50.00%	0.00%	0.00%	0.00%
FAMILY HEALTH CENTRE POTHUKAL	52.33%	99.93%	89.47%	56.33%

4. Status of Modules Usage in Hospitals

District wise status of live institutions and the count of various modules [Reception, OP Consultation, Lab, Pharmacy] started / functional.

District	Live Institutions	Reception	Consultation	Pharmacy	Lab
THIRUVANANTHAPURAM	104	97 (93%)	91 (88%)	74 (71%)	78 (75%)
ERNAKULAM	81	68 (84%)	56 (69%)	37 (46%)	39 (48%)
THRISSUR	78	70 (90%)	65 (83%)	64 (82%)	63 (81%)
MALAPPURAM	68	52 (76%)	49 (72%)	45 (66%)	41 (60%)
KOZHIKODE	65	63 (97%)	57 (88%)	55 (85%)	54 (83%)
PALAKKAD	54	43 (80%)	43 (80%)	39 (72%)	38 (70%)
KANNUR	53	41 (77%)	33 (62%)	31 (58%)	27 (51%)
ALAPPUZHA	46	35 (76%)	34 (74%)	34 (74%)	32 (70%)
KOLLAM	42	30 (71%)	30 (71%)	30 (71%)	28 (67%)
KOTTAYAM	41	35 (85%)	34 (83%)	32 (78%)	30 (73%)
WAYANAD	31	28 (90%)	23 (74%)	22 (71%)	22 (71%)
KASARAGOD	29	25 (86%)	19 (66%)	18 (62%)	16 (55%)
IDUKKI	27	23 (85%)	22 (81%)	22 (81%)	20 (74%)
PATHANAMTHITTA	26	19 (73%)	16 (62%)	15 (58%)	16 (62%)
Total	745	629 (84%)	572 (77%)	518 (70%)	504 (68%)

5. 1 Online Appointment Booking in Hospitals (except Medical Colleges)

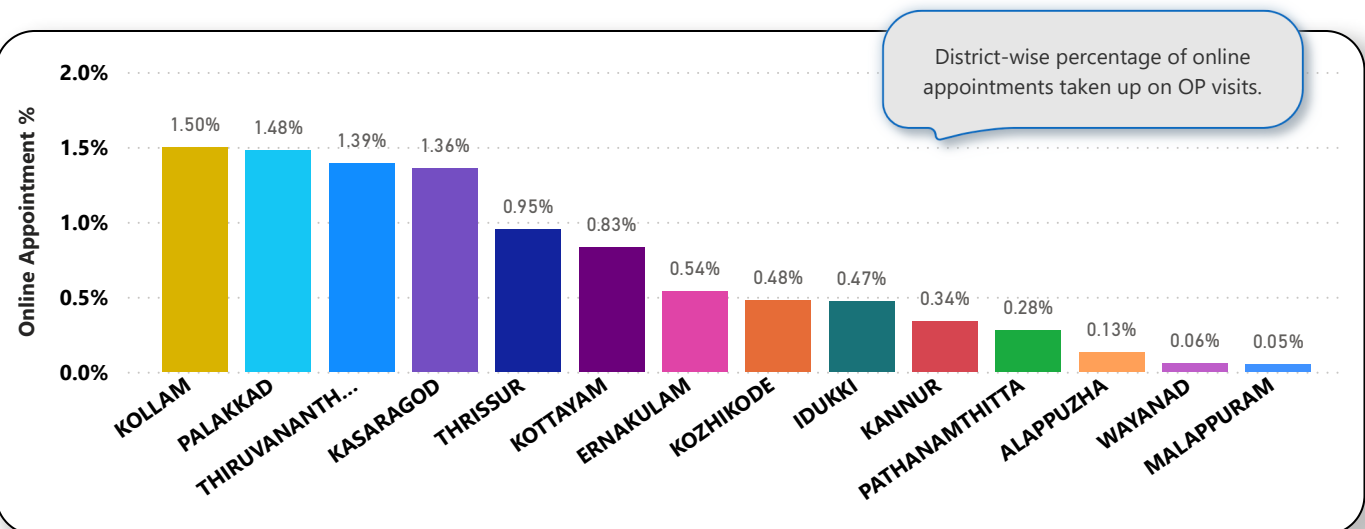
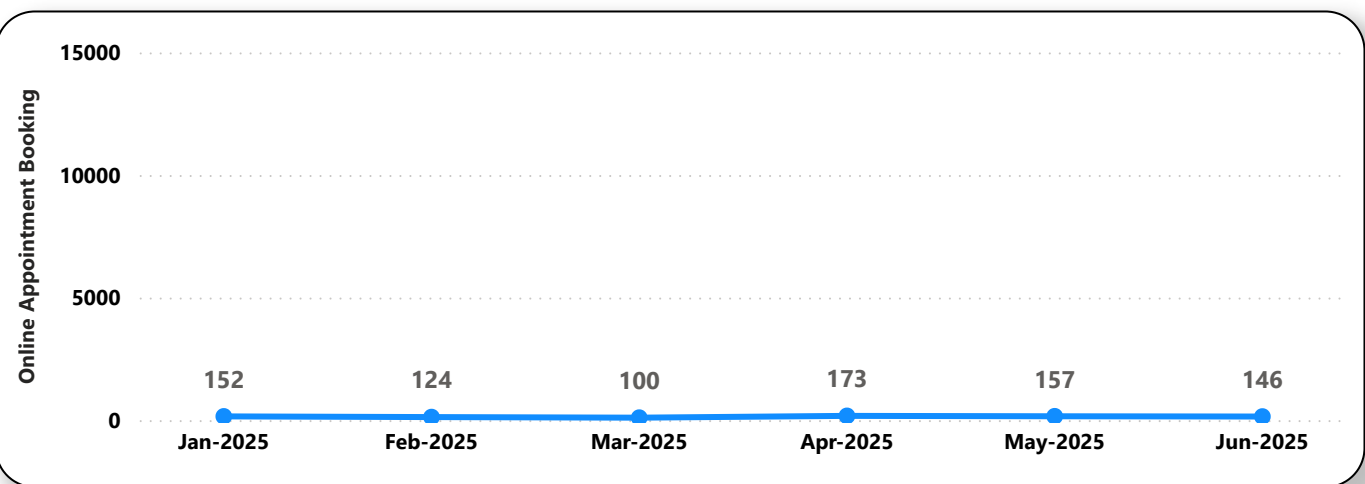
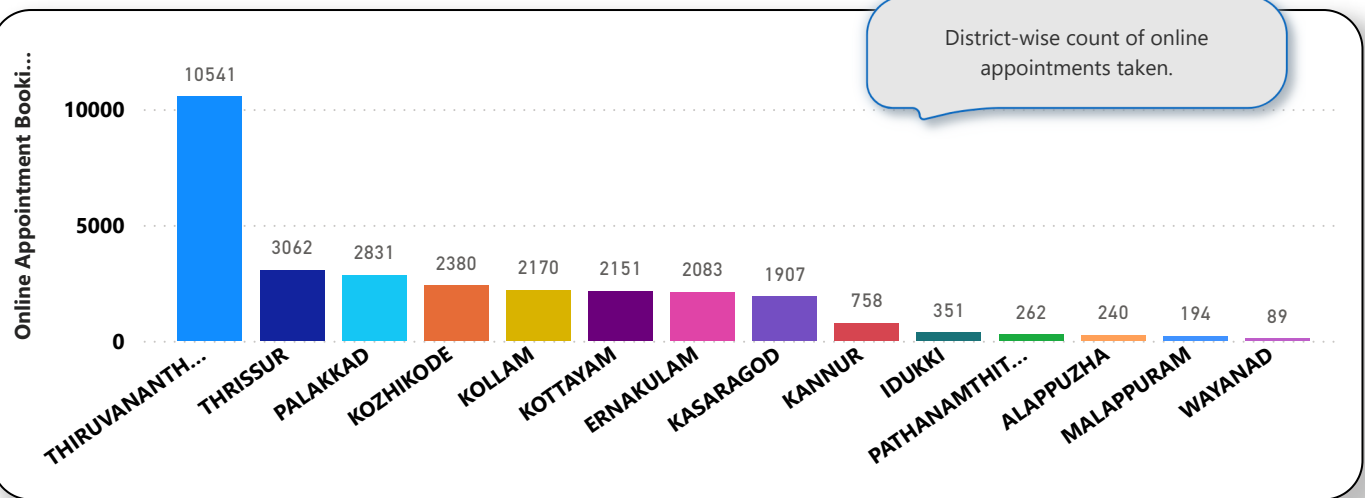

6. eHealth Performance - Reach

Reach indicates the percentage of population availing services through eHealth. The formula used to calculate is (Number of UHID registered / Population) * 100 %.

