

1. eHealth Kerala - Vital Statistics

Hospital Type	Live Institutions
Family Health Centre	41
Taluk Headquarters Hospital	6
Urban Primary Health Centre	3
Community Health Centre	1
District Hospital	1
Medical College Hospital	1
Specialty Hospital - Women Children	1
Taluk Hospital	1
Total	55

2. eHealth - District Ranking Matrix Based on Performance of all Institutions (except Medical Colleges)

The ranking matrix showcases the performance of districts in providing eHealth services through all institutions (excluding Medical Colleges) based on six different parameters.

These parameters include:

1.

Percentage of institutions where the reception module is currently using.
2.

Percentage of UHID Visits.
3.

Percentage of Doctor Consultations.
4.

Percentage of Pharmacy Prescriptions by doctors.
5.

Percentage of lab orders through doctors.
6.

Percentage of Live Institutions.

Weightage is assigned to the percentages calculated in intervals of 10. The rank is determined based on the sum of these weightages.

The top-performing districts should aim to maintain their positions, while the average and low-performing districts should strive to reach the 'top four' league.

The ranking matrix for the current month, June 2025, along with the previous two months, is provided in the table below.

District	April	May	June
IDUKKI	1	1	1
WAYANAD	1	2	2
PALAKKAD	2	4	3
THRISSUR	3	3	4
ALAPPUZHA	4	5	5
KOZHIKODE	6	6	6
KOLLAM	6	8	7
MALAPPURAM	5	7	7
KOTTAYAM	8	10	8
THIRUVANANTHAPURAM	8	9	8
KANNUR	7	10	9
PATHANAMTHITTA	6	9	9
ERNAKULAM	9	11	10
KASARAGOD	8	9	10

- Best performing
- Average performing
- Low performing

3. eHealth - Institution Level Ranking (except Medical Colleges)

Hospital	Rank
Family Health Centre Kavassery	1
Family Health Centre Kizhakkencherry	2
family Health Centre Kuthanur	2
Family Health Centre Ozhalapathy	2
Family Health Centre Keralassery	3
FAMILY HEALTH CENTRE MANNUR	3
Family Health Centre Vaniyamkulam	3
Family Health Centre Anakatty	4
Family Health Centre Kanjirapuzha	4
Family Health Centre Pallippuram	4
Family Health Centre Kumaranellur	5
FAMILY HEALTH CENTRE MANKARA	5
Family Health Centre Kumbidi	6
Family Health Centre Kunissery	6
Family Health Centre Parali	6
Family Health Centre Peruvemba	6
FAMILY HEALTH CENTRE VANDAZHY	6
Family Health Centre Adakkaputhur	7
Family Health Centre Chalavara	7
Family Health Centre Kalladikode	7
Family Health Centre Mathur	7
Family Health Centre Pudur	7
FAMILY HEALTH CENTRE VANNAMADA	7
Family Health Centre Kannambra	8
FAMILY HEALTH CENTRE NELLAYA	8
Family Health Centre Puduppariyaram	8
Urban Primary Health Centre Diara Street	8
Urban Primary Health Centre Kulappully	8
Family Health Centre Kappoor	9
Family Health Centre Karakurissi	9
Community Health Centre Nanniode	10
Family Health Centre Sreekrishnapuram	10
Family Health Centre Kollengode	11
Family Health Centre Puthucode	12
Family Health Centre Vellinezhi	12
Family Health Centre Pallassana	13
Family Health Centre Pookkottukavu	13
FAMILY HEALTH CENTRE AYALUR	14

Hospital	Rank
Family Health Centre Kottopadam	23
Family Health Centre Vadavannur	23
Urban Primary Health Centre South Panamanna	23
Family Health Centre Pattithara	22
Taluk Headquarters Hospital Chittur	21
GOVERNMENT WOMEN AND CHILDREN HOSPITAL PALAKKAD	20
TALUK HEADQUARTERS HOSPITAL ALATHUR	20
Taluk Headquarters Hospital Mannarkkad	20
Taluk Headquarters Hospital Ottapalam	20
Taluk Headquarters Hospital Pattambi	20
Taluk Hospital Elappully	20
DISTRICT HOSPITAL PALAKKAD	19
FAMILY HEALTH CENTRE MUTHALAMADA	18
ATTAPPADY TRIBAL TALUK SPECIALITY HOSPITAL	17
Family Health Centre Elambulassery	16
Family Health Centre Peringottukurissi	15
FAMILY HEALTH CENTRE AYALUR	14
Family Health Centre Pallassana	13
Family Health Centre Pookkottukavu	13
Family Health Centre Puthucode	12
Family Health Centre Vellinezhi	12
Family Health Centre Kollengode	11
Community Health Centre Nanniode	10
Family Health Centre Sreekrishnapuram	10
Family Health Centre Kappoor	9
Family Health Centre Karakurissi	9
Family Health Centre Kannambra	8
FAMILY HEALTH CENTRE NELLAYA	8
Family Health Centre Puduppariyaram	8
Urban Primary Health Centre Diara Street	8
Urban Primary Health Centre Kulappully	8
Family Health Centre Adakkaputhur	7
Family Health Centre Chalavara	7
Family Health Centre Kalladikode	7
Family Health Centre Mathur	7
Family Health Centre Pudur	7
FAMILY HEALTH CENTRE VANNAMADA	7

3.1 eHealth Performance - Reception Module

Reception Module is considered to be functional in an institution only if the number of total visits for the month is of minimum 500.

District	Institution Count	Institutions with Reception	% of institutions with Reception
KOZHIKODE	65	63	96.92%
WAYANAD	30	28	93.33%
THIRUVANANTHAPURAM	104	96	92.31%
THRISSUR	77	70	90.91%
KASARAGOD	29	25	86.21%
KOTTAYAM	41	35	85.37%
IDUKKI	27	23	85.19%
ERNAKULAM	81	68	83.95%
PALAKKAD	54	43	79.63%
KANNUR	53	41	77.36%
ALAPPUZHA	46	35	76.09%
MALAPPURAM	69	52	75.36%
PATHANAMTHITTA	26	19	73.08%
KOLLAM	42	30	71.43%

Hospital Name
Family Health Centre Kottopadam
Family Health Centre Pattithara
Family Health Centre Vadavannur
GOVERNMENT WOMEN AND CHILDREN HOSPITAL PALAKKAD
TALUK HEADQUARTERS HOSPITAL ALATHUR
Taluk Headquarters Hospital Chittur
Taluk Headquarters Hospital Mannarkkad
Taluk Headquarters Hospital Ottapalam
Taluk Headquarters Hospital Pattambi
Taluk Hospital Elappully
Urban Primary Health Centre South Panamanna

Institutions where the reception module is either not started or not using

3.2 e-Health Performance Trend

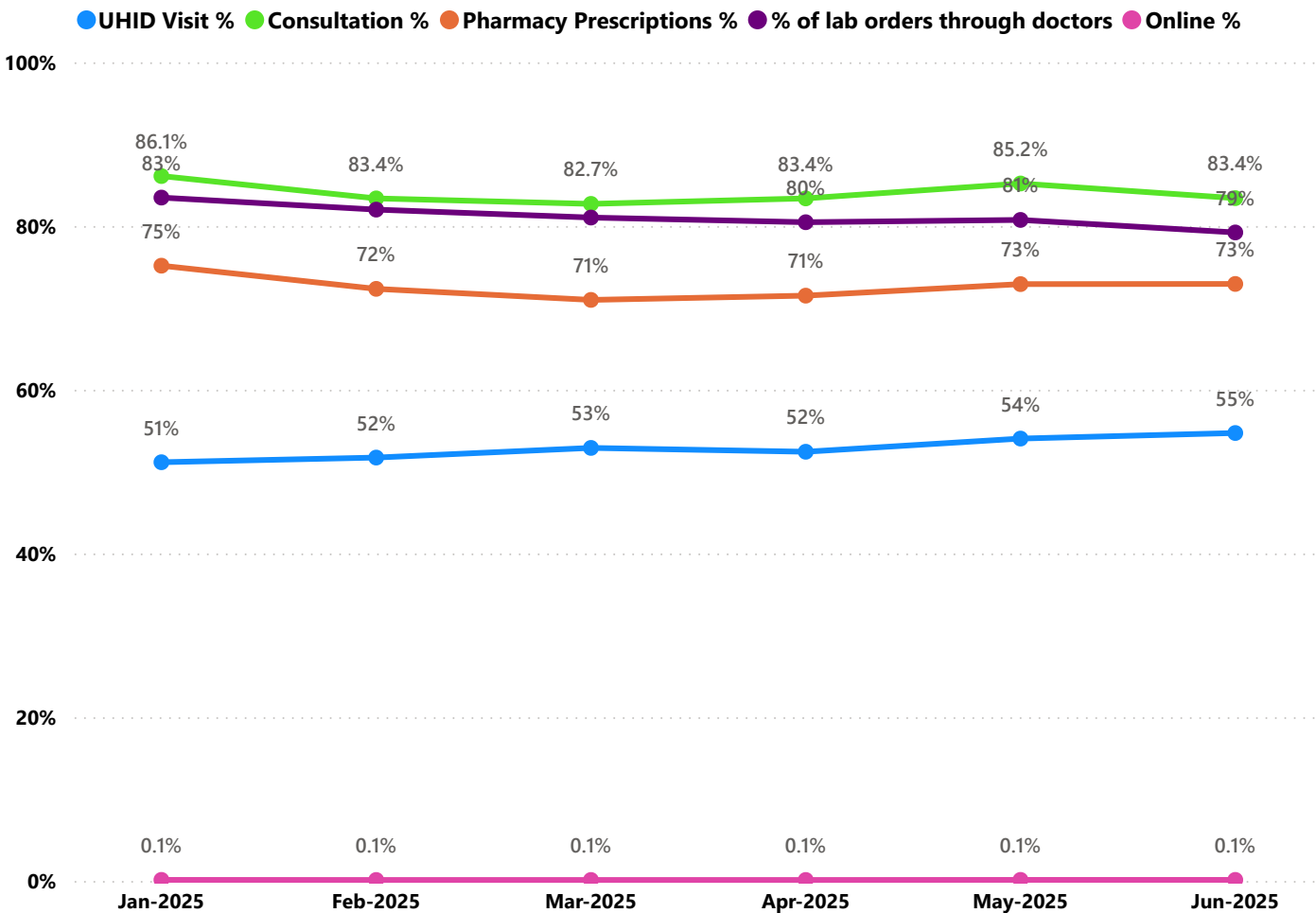

- UHID Visit % is calculated as $(UHID\ Visits / Total\ Visit) \times 100$
- Consultation % is calculated as $(Doctor\ Consultation / OP\ Visits) \times 100$
- Pharmacy % is calculated as $(Pharmacy\ Prescriptions / Total\ OP\ Visits) \times 100$
- Lab % is calculated as $(Lab\ orders\ given\ by\ doctors / Total\ Lab\ Orders) \times 100$
- Online % is calculated as $(Online\ appointments\ via\ web\ portal / Total\ OP\ Visits) \times 100$

3.3 e-Health Performance Indicators

Hospital	UHID Visit %	Consultation %	Pharmacy Prescriptions %	% of Lab Orders given by Doctors
TALUK HEADQUARTERS HOSPITAL ALATHUR	100.00%	0.00%	0.00%	0.00%
Taluk Headquarters Hospital Mannarkkad	100.00%	0.00%	0.00%	0.00%
Taluk Headquarters Hospital Ottapalam	100.00%	0.00%	0.00%	0.00%
Taluk Headquarters Hospital Pattambi	100.00%	0.00%	0.00%	0.00%
Taluk Hospital Elappully	100.00%	0.00%	0.00%	0.00%
Family Health Centre Anakkatty	99.52%	80.93%	75.16%	98.55%
GOVERNMENT WOMEN AND CHILDREN HOSPITAL PALAKKAD	99.01%	0.00%	0.00%	0.00%
Family Health Centre Kavassery	98.27%	99.92%	95.30%	92.03%
Family Health Centre Ozhalapathy	89.87%	97.32%	90.43%	95.63%
Family Health Centre Keralassery	88.44%	99.12%	90.28%	84.19%
FAMILY HEALTH CENTRE MANNUR	86.72%	98.48%	87.16%	90.50%
Taluk Headquarters Hospital Chittur	85.71%	0.00%	0.00%	0.00%
family Health Centre Kuthanur	85.00%	99.12%	90.73%	91.31%
Family Health Centre Kanjirapuzha	84.56%	92.62%	88.34%	84.79%
Family Health Centre Kizhakkencherry	81.41%	98.48%	91.33%	98.77%
Family Health Centre Puduppariyaram	75.49%	92.76%	82.21%	54.06%
Family Health Centre Kannambra	75.26%	88.34%	85.48%	67.19%
Family Health Centre Pallippuram	72.20%	93.86%	89.10%	94.51%
Urban Primary Health Centre Kulappully	72.07%	95.37%	80.57%	52.56%
Family Health Centre Vaniyamkulam	71.99%	99.81%	90.95%	100.00%
Family Health Centre Peringottukurissi	69.23%	23.54%	21.68%	98.68%
FAMILY HEALTH CENTRE AYALUR	66.98%	98.46%	0.00%	58.10%
FAMILY HEALTH CENTRE MANKARA	66.86%	93.73%	90.65%	84.77%
Family Health Centre Mathur	65.96%	89.04%	75.08%	100.00%
Urban Primary Health Centre Diara Street	65.84%	96.94%	85.05%	68.39%
Family Health Centre Kunissery	63.57%	93.26%	81.58%	81.89%
DISTRICT HOSPITAL PALAKKAD	62.51%	4.37%	3.22%	6.06%
Family Health Centre Parali	62.28%	90.39%	85.37%	84.87%
Family Health Centre Pudur	62.28%	97.08%	86.51%	70.85%
FAMILY HEALTH CENTRE VANDAZHY	61.35%	89.90%	83.94%	96.77%
Family Health Centre Peruvemba	58.35%	97.65%	87.51%	97.77%
Community Health Centre Nanniode	57.49%	85.85%	77.36%	79.23%
Family Health Centre Kumaranellur	57.48%	93.19%	90.77%	94.09%
Family Health Centre Puthucode	57.34%	75.91%	69.20%	64.19%
Family Health Centre Kalladikode	56.85%	89.64%	84.26%	100.00%
Family Health Centre Vellinezhi	53.96%	98.37%	87.20%	24.73%
Family Health Centre Kumbidi	53.17%	99.09%	90.68%	81.51%
FAMILY HEALTH CENTRE VANNAMADA	52.36%	99.12%	88.37%	83.66%
FAMILY HEALTH CENTRE NELLAYA	49.17%	93.47%	87.33%	87.13%
Family Health Centre Adakkaputhur	41.20%	98.02%	89.05%	92.29%
Family Health Centre Chalavara	40.69%	97.11%	86.25%	100.00%
Family Health Centre Kappoor	37.06%	98.57%	87.71%	89.34%
Familv Health Centre Pookkottukavu	35.72%	97.95%	90.84%	0.00%

3.3 e-Health Performance Indicators

Hospital	UHID Visit %	Consultation %	Pharmacy Prescriptions %	% of Lab Orders given by Doctors
Family Health Centre Kottopadam	0.00%	0.00%	0.00%	0.00%
Family Health Centre Vadavannur	0.00%	0.00%	0.00%	0.00%
Urban Primary Health Centre South Panamanna	3.46%	0.00%	0.00%	0.00%
Family Health Centre Pallassana	15.38%	89.97%	37.99%	99.45%
FAMILY HEALTH CENTRE MUTHALAMADA	15.84%	8.84%	2.12%	100.00%
Family Health Centre Pattithara	16.05%	0.00%	0.00%	0.00%
ATTAPPADY TRIBAL TALUK SPECIALITY HOSPITAL	16.15%	12.01%	1.46%	100.00%
Family Health Centre Karakurissi	18.67%	97.29%	90.71%	100.00%
Family Health Centre Elambulassery	23.17%	70.09%	69.87%	6.36%
Family Health Centre Kollengode	24.25%	93.26%	88.94%	71.64%
Family Health Centre Sreekrishnapuram	34.64%	87.04%	74.36%	91.12%
Family Health Centre Pookkottukavu	35.72%	97.95%	90.84%	0.00%
Family Health Centre Kappoor	37.06%	98.57%	87.71%	89.34%
Family Health Centre Chalavara	40.69%	97.11%	86.25%	100.00%
Family Health Centre Adakkaputhur	41.20%	98.02%	89.05%	92.29%
FAMILY HEALTH CENTRE NELLAYA	49.17%	93.47%	87.33%	87.13%
FAMILY HEALTH CENTRE VANNAMADA	52.36%	99.12%	88.37%	83.66%
Family Health Centre Kumbidi	53.17%	99.09%	90.68%	81.51%
Family Health Centre Vellinezhi	53.96%	98.37%	87.20%	24.73%
Family Health Centre Kalladikode	56.85%	89.64%	84.26%	100.00%
Family Health Centre Puthucode	57.34%	75.91%	69.20%	64.19%
Family Health Centre Kumaranellur	57.48%	93.19%	90.77%	94.09%
Community Health Centre Nanniode	57.49%	85.85%	77.36%	79.23%
Family Health Centre Peruvemba	58.35%	97.65%	87.51%	97.77%
FAMILY HEALTH CENTRE VANDAZHY	61.35%	89.90%	83.94%	96.77%
Family Health Centre Parali	62.28%	90.39%	85.37%	84.87%
Family Health Centre Pudur	62.28%	97.08%	86.51%	70.85%
DISTRICT HOSPITAL PALAKKAD	62.51%	4.37%	3.22%	6.06%
Family Health Centre Kunissery	63.57%	93.26%	81.58%	81.89%
Urban Primary Health Centre Diara Street	65.84%	96.94%	85.05%	68.39%
Family Health Centre Mathur	65.96%	89.04%	75.08%	100.00%
FAMILY HEALTH CENTRE MANKARA	66.86%	93.73%	90.65%	84.77%
FAMILY HEALTH CENTRE AYALUR	66.98%	98.46%	0.00%	58.10%
Family Health Centre Peringottukurissi	69.23%	23.54%	21.68%	98.68%
Family Health Centre Vaniyamkulam	71.99%	99.81%	90.95%	100.00%
Urban Primary Health Centre Kulappully	72.07%	95.37%	80.57%	52.56%
Family Health Centre Pallippuram	72.20%	93.86%	89.10%	94.51%
Family Health Centre Kannambra	75.26%	88.34%	85.48%	67.19%
Family Health Centre Puduppariyaram	75.49%	92.76%	82.21%	54.06%
Family Health Centre Kizhakkencherry	81.41%	98.48%	91.33%	98.77%
Family Health Centre Kanjirapuzha	84.56%	92.62%	88.34%	84.79%
family Health Centre Kuthanur	85.00%	99.12%	90.73%	91.31%
Taluk Headquarters Hospital Chittur	85.71%	0.00%	0.00%	0.00%
FAMILY HEALTH CENTRE MANNUR	86.72%	98.48%	87.16%	90.50%

4. Status of Modules Usage in Hospitals

District wise status of live institutions and the count of various modules [Reception, OP Consultation, Lab, Pharmacy] started / functional.

District	Live Institutions	Reception	Consultation	Pharmacy	Lab
THIRUVANANTHAPURAM	104	97 (93%)	91 (88%)	74 (71%)	78 (75%)
ERNAKULAM	81	68 (84%)	56 (69%)	37 (46%)	39 (48%)
THRISSUR	78	70 (90%)	65 (83%)	64 (82%)	63 (81%)
MALAPPURAM	68	52 (76%)	49 (72%)	45 (66%)	41 (60%)
KOZHIKODE	65	63 (97%)	57 (88%)	55 (85%)	54 (83%)
PALAKKAD	54	43 (80%)	43 (80%)	39 (72%)	38 (70%)
KANNUR	53	41 (77%)	33 (62%)	31 (58%)	27 (51%)
ALAPPUZHA	46	35 (76%)	34 (74%)	34 (74%)	32 (70%)
KOLLAM	42	30 (71%)	30 (71%)	30 (71%)	28 (67%)
KOTTAYAM	41	35 (85%)	34 (83%)	32 (78%)	30 (73%)
WAYANAD	31	28 (90%)	23 (74%)	22 (71%)	22 (71%)
KASARAGOD	29	25 (86%)	19 (66%)	18 (62%)	16 (55%)
IDUKKI	27	23 (85%)	22 (81%)	22 (81%)	20 (74%)
PATHANAMTHITTA	26	19 (73%)	16 (62%)	15 (58%)	16 (62%)
Total	745	629 (84%)	572 (77%)	518 (70%)	504 (68%)

5. 1 Online Appointment Booking in Hospitals (except Medical Colleges)

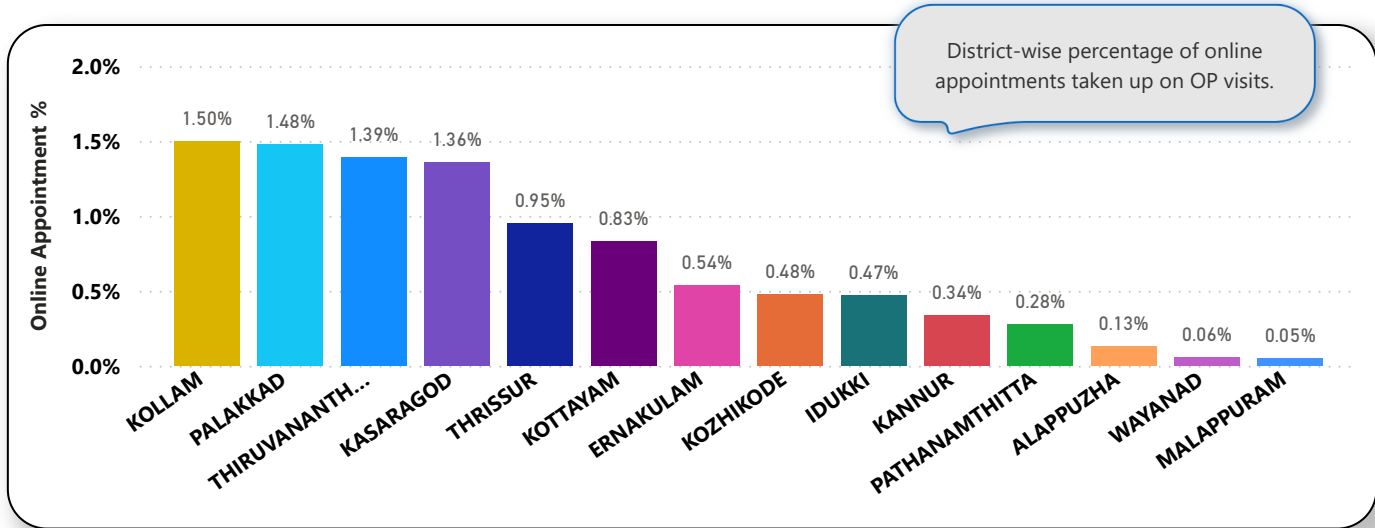
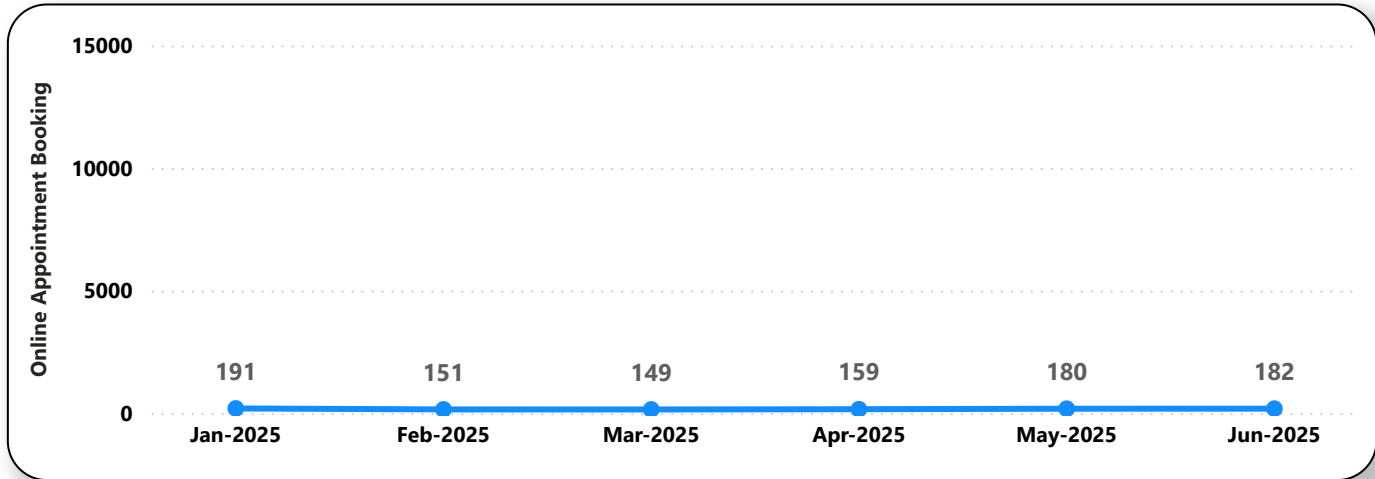
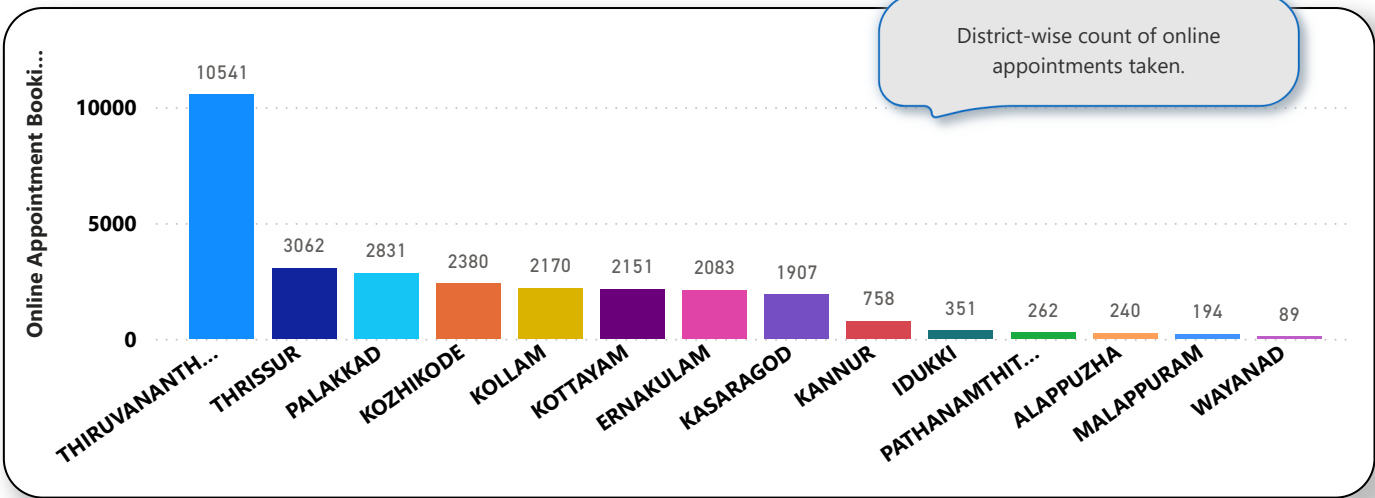

6. eHealth Performance - Reach

Reach indicates the percentage of population availing services through eHealth. The formula used to calculate is (Number of UHID registered / Population) * 100 %.

