

1. eHealth Kerala - Vital Statistics

Hospital Type	Live Institutions
Family Health Centre	17
Primary Health Centre	6
Community Health Centre	3
Taluk Headquarters Hospital	2
General Hospital	1
Medical College Hospital	1
Urban Health Wellness Centre	1
Urban Primary Health Centre	1
Total	32

2. eHealth - District Ranking Matrix Based on Performance of all Institutions (except Medical Colleges)

The ranking matrix showcases the performance of districts in providing eHealth services through all institutions (excluding Medical Colleges) based on six different parameters.

These parameters include:

1.

Percentage of institutions where the reception module is currently using.
2.

Percentage of UHID Visits.
3.

Percentage of Doctor Consultations.
4.

Percentage of Pharmacy Prescriptions by doctors.
5.

Percentage of lab orders through doctors.
6.

Percentage of Live Institutions.

Weightage is assigned to the percentages calculated in intervals of 10. The rank is determined based on the sum of these weightages.

The top-performing districts should aim to maintain their positions, while the average and low-performing districts should strive to reach the 'top four' league.

The ranking matrix for the current month, June 2025, along with the previous two months, is provided in the table below.

District	April	May	June
IDUKKI	1	1	1
WAYANAD	1	2	2
PALAKKAD	2	4	3
THRISSUR	3	3	4
ALAPPUZHA	4	5	5
KOZHIKODE	6	6	6
KOLLAM	6	8	7
MALAPPURAM	5	7	7
KOTTAYAM	8	10	8
THIRUVANANTHAPURAM	8	9	8
KANNUR	7	10	9
PATHANAMTHITTA	6	9	9
ERNAKULAM	9	11	10
KASARAGOD	8	9	10

- Best performing
- Average performing
- Low performing

3. eHealth - Institution Level Ranking (except Medical Colleges)

Hospital	Rank
FAMILY HEALTH CENTER NOOLPUZHA	1
FAMILY HEALTH CENTRE CHETHALAYAM	2
FAMILY HEALTH CENTRE THONDERNAD	2
FAMILY HEALTH CENTRE VARADOOR	2
URBAN PRIMARY HEALTH CENTRE MUNDERI	2
FAMILY HEALTH CENTRE AMBALAVAYAL	3
FAMILY HEALTH CENTRE KOTTATHARA	3
FAMILY HEALTH CENTRE POOTHADI	3
FAMILY HEALTH CENTRE CHEERAL	4
FAMILY HEALTH CENTRE CHULLIODE	4
FAMILY HEALTH CENTRE PADINJARATHARA	4
FAMILY HEALTH CENTRE VELLAMUNDA	4
PRIMARY HEALTH CENTRE KAPPUKUNNU	4
COMMUNITY HEALTH CENTRE THARIODE	5
FAMILY HEALTH CENTRE APPAPARA	5
FAMILY HEALTH CENTRE EDAVAKA	5
FAMILY HEALTH CENTRE VAZHAVATTA	5
FAMILY HEALTH CENTRE MEPPADY	6
FAMILY HEALTH CENTRE VENGAPALLY	6
COMMUNITY HEALTH CENTRE PANAMARAM	7
FAMILY HEALTH CENTRE POZHUTHANA	8
URBAN HEALTH AND WELLNESS CENTRE PAYYAMPALLY	8
PRIMARY HEALTH CENTRE MULLANKOLLY	9
M S PADMAIAH GOWDER MEMORIAL GOVERNMENT GENERAL HOSPITAL KALPETTA	10
FAMILY HEALTH CENTRE BEGUR	11
FAMILY HEALTH CENTRE MOOPPAINAD	11
TALUK HEAD QUARTERS HOSPITAL VYTHIRI	12
COMMUNITY HEALTH CENTRE MEENANGADI	13
FAMILY HEALTH CENTRE PAKKOM	13
TALUK HEAD QUARTERS HOSPITAL SULTHAN BATHERY	14
FAMILY HEALTH CENTRE KURUKKANMOOLA	15

3.1 eHealth Performance - Reception Module

Reception Module is considered to be functional in an institution only if the number of total visits for the month is of minimum 500.

District	Institution Count	Institutions with Reception	% of institutions with Reception
KOZHIKODE	65	63	96.92%
WAYANAD	30	28	93.33%
THIRUVANANTHAPURAM	104	96	92.31%
THRISSUR	77	70	90.91%
KASARAGOD	29	25	86.21%
KOTTAYAM	41	35	85.37%
IDUKKI	27	23	85.19%
ERNAKULAM	81	68	83.95%
PALAKKAD	54	43	79.63%
KANNUR	53	41	77.36%
ALAPPUZHA	46	35	76.09%
MALAPPURAM	69	52	75.36%
PATHANAMTHITTA	26	19	73.08%
KOLLAM	42	30	71.43%

Hospital Name

FAMILY HEALTH CENTRE KURUKKANMOOLA
FAMILY HEALTH CENTRE POZHUTHANA
TALUK HEAD QUARTERS HOSPITAL SULTHAN BATHERY

Institutions where the reception module is either not started or not using

3.2 e-Health Performance Trend

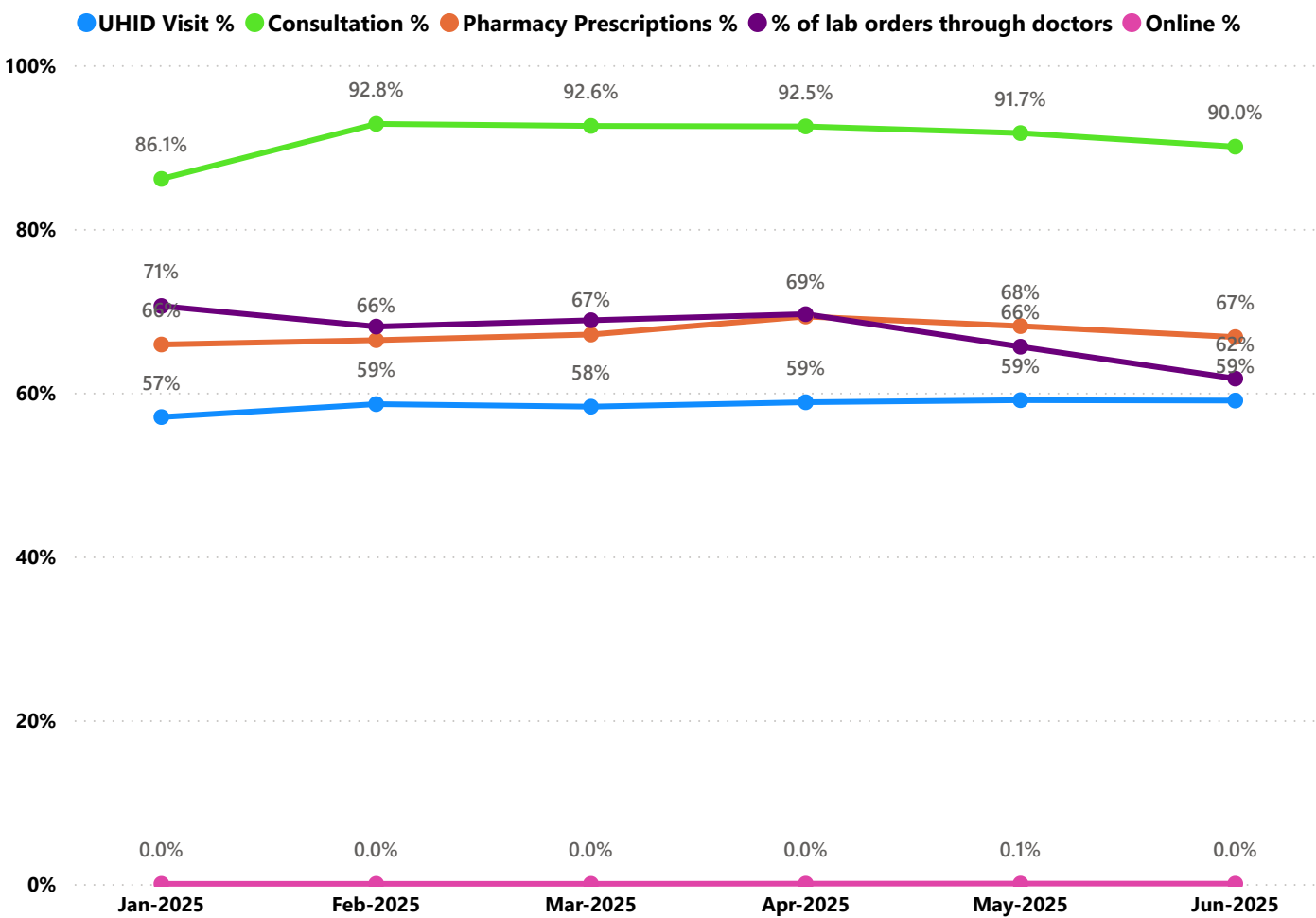

- UHID Visit % is calculated as $(UHID\ Visits / Total\ Visit) * 100$
- Consultation % is calculated as $(Doctor\ Consultation / OP\ Visits) * 100$
- Pharmacy % is calculated as $(Pharmacy\ Prescriptions / Total\ OP\ Visits) * 100$
- Lab % is calculated as $(Lab\ orders\ given\ by\ doctors / Total\ Lab\ Orders) * 100$
- Online % is calculated as $(Online\ appointments\ via\ web\ portal / Total\ OP\ Visits) * 100$

3.3 e-Health Performance Indicators

Hospital	UHID Visit %	Consultation %	Pharmacy Prescriptions %	% of Lab Orders given by Doctors
TALUK HEAD QUARTERS HOSPITAL SULTHAN BATHERY	100.00%	0.00%	0.00%	0.00%
PRIMARY HEALTH CENTRE MULLANKOLLY	89.85%	92.94%	27.36%	34.42%
FAMILY HEALTH CENTER NOOLPUZHA	86.88%	98.46%	80.14%	94.19%
FAMILY HEALTH CENTRE POZHUTHANA	81.94%	98.68%	85.46%	100.00%
FAMILY HEALTH CENTRE CHETHALAYAM	79.72%	96.34%	85.42%	91.69%
FAMILY HEALTH CENTRE VARADOOR	78.19%	99.46%	87.41%	98.76%
FAMILY HEALTH CENTRE VENGAPALLY	77.70%	83.43%	77.15%	73.03%
FAMILY HEALTH CENTRE POOTHADI	77.61%	97.11%	85.79%	89.60%
FAMILY HEALTH CENTRE PADINJARATHARA	76.44%	97.80%	89.40%	72.91%
PRIMARY HEALTH CENTRE KAPPUKUNNU	76.28%	93.48%	86.84%	75.83%
FAMILY HEALTH CENTRE CHEERAL	75.63%	98.45%	84.94%	74.61%
FAMILY HEALTH CENTRE KOTTATHARA	71.35%	99.47%	88.56%	83.52%
FAMILY HEALTH CENTRE CHULLIODE	70.86%	95.89%	89.80%	78.06%
FAMILY HEALTH CENTRE THONDERNAD	67.84%	98.01%	90.23%	96.67%
FAMILY HEALTH CENTRE AMBALAVAYAL	65.64%	98.56%	90.84%	84.65%
URBAN HEALTH AND WELLNESS CENTRE PAYYAMPALLY	65.45%	98.69%	95.14%	0.00%
URBAN PRIMARY HEALTH CENTRE MUNDERI	64.68%	98.56%	92.98%	99.25%
FAMILY HEALTH CENTRE MEPPADY	63.73%	97.53%	70.66%	73.34%
FAMILY HEALTH CENTRE VELLAMUNDA	63.57%	97.91%	88.32%	82.55%
COMMUNITY HEALTH CENTRE THARIODE	61.05%	93.45%	79.80%	84.32%
FAMILY HEALTH CENTRE APPAPARA	59.11%	90.17%	71.44%	100.00%
FAMILY HEALTH CENTRE VAZHAVATTA	57.22%	96.08%	86.12%	83.67%
FAMILY HEALTH CENTRE MOOPPAINAD	55.41%	0.00%	0.00%	0.00%
COMMUNITY HEALTH CENTRE PANAMARAM	55.29%	97.89%	82.12%	58.27%
FAMILY HEALTH CENTRE EDAVAKA	53.51%	99.39%	84.49%	80.64%
FAMILY HEALTH CENTRE BEGUR	52.36%	0.00%	0.00%	0.00%
FAMILY HEALTH CENTRE KURUKKANMOOLA	41.38%	0.00%	0.00%	0.00%
TALUK HEAD QUARTERS HOSPITAL VYTHIRI	39.09%	0.00%	0.00%	0.00%
M S PADMAIAH GOWDER MEMORIAL GOVERNMENT GENERAL HOSPITAL KALPETTA	35.89%	86.37%	30.41%	35.33%
FAMILY HEALTH CENTRE PAKKOM	19.95%	0.00%	0.00%	0.00%
COMMUNITY HEALTH CENTRE MEENANGADI	13.56%	0.00%	0.00%	0.00%

4. Status of Modules Usage in Hospitals

District wise status of live institutions and the count of various modules [Reception, OP Consultation, Lab, Pharmacy] started / functional.

District	Live Institutions	Reception	Consultation	Pharmacy	Lab
THIRUVANANTHAPURAM	104	97 (93%)	91 (88%)	74 (71%)	78 (75%)
ERNAKULAM	81	68 (84%)	56 (69%)	37 (46%)	39 (48%)
THRISSUR	78	70 (90%)	65 (83%)	64 (82%)	63 (81%)
MALAPPURAM	68	52 (76%)	49 (72%)	45 (66%)	41 (60%)
KOZHIKODE	65	63 (97%)	57 (88%)	55 (85%)	54 (83%)
PALAKKAD	54	43 (80%)	43 (80%)	39 (72%)	38 (70%)
KANNUR	53	41 (77%)	33 (62%)	31 (58%)	27 (51%)
ALAPPUZHA	46	35 (76%)	34 (74%)	34 (74%)	32 (70%)
KOLLAM	42	30 (71%)	30 (71%)	30 (71%)	28 (67%)
KOTTAYAM	41	35 (85%)	34 (83%)	32 (78%)	30 (73%)
WAYANAD	31	28 (90%)	23 (74%)	22 (71%)	22 (71%)
KASARAGOD	29	25 (86%)	19 (66%)	18 (62%)	16 (55%)
IDUKKI	27	23 (85%)	22 (81%)	22 (81%)	20 (74%)
PATHANAMTHITTA	26	19 (73%)	16 (62%)	15 (58%)	16 (62%)
Total	745	629 (84%)	572 (77%)	518 (70%)	504 (68%)

5. 1 Online Appointment Booking in Hospitals (except Medical Colleges)

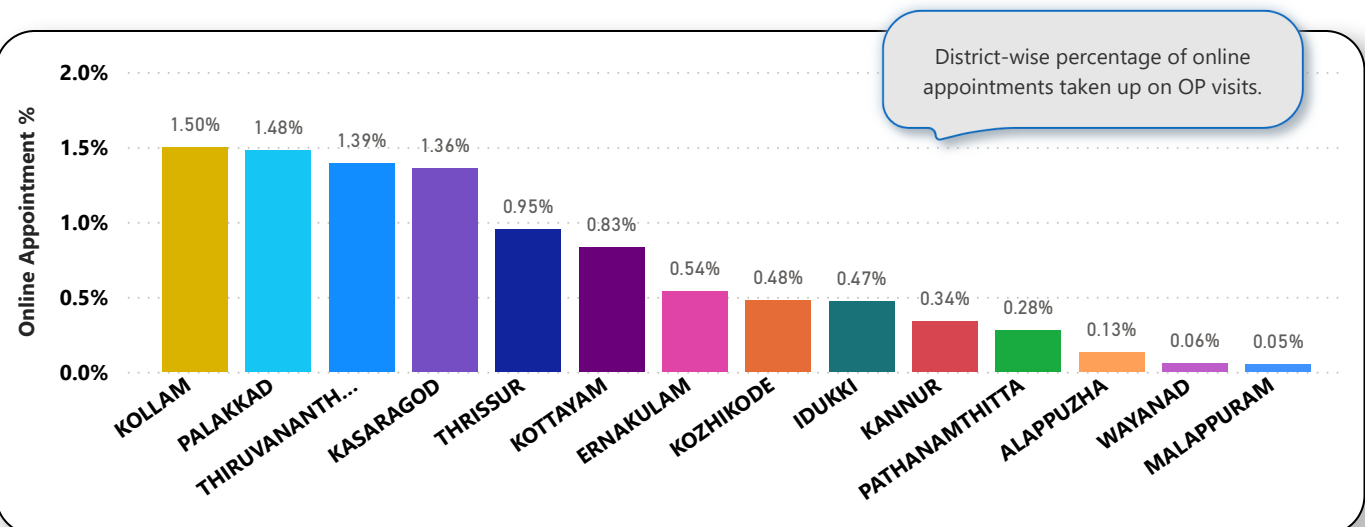
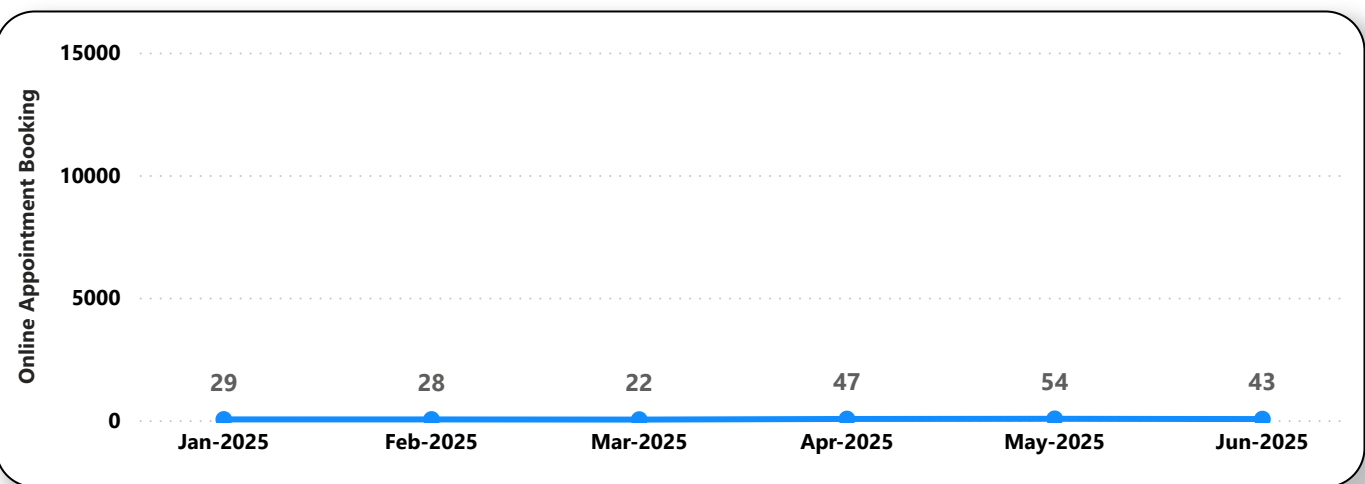
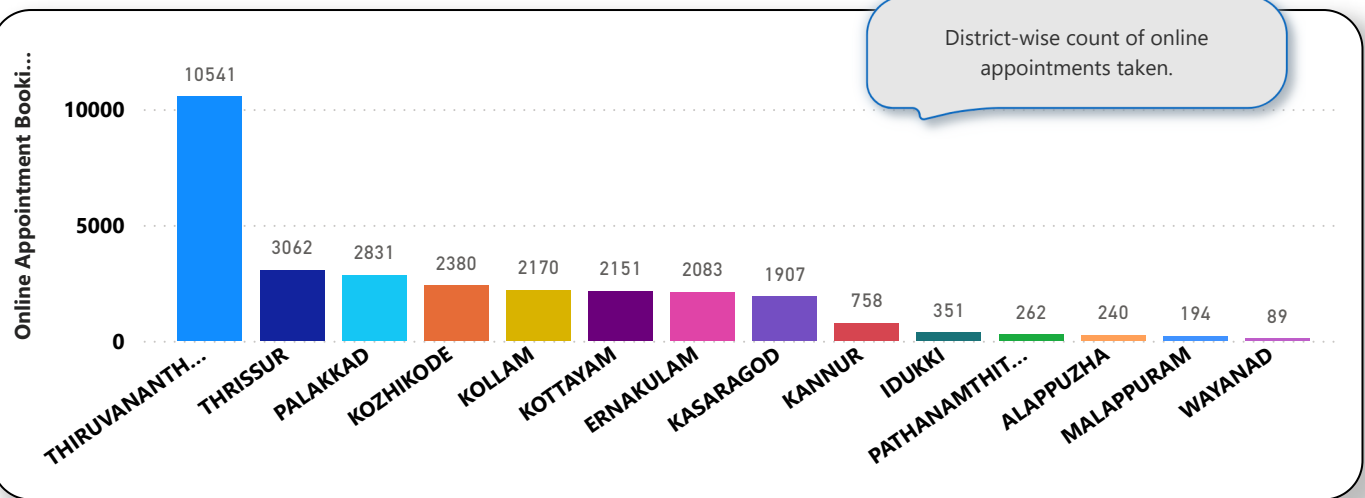

6. eHealth Performance - Reach

Reach indicates the percentage of population availing services through eHealth. The formula used to calculate is (Number of UHID registered / Population) * 100 %.

