

1. eHealth Kerala - Vital Statistics

Hospital Type	Live Institutions
Family Health Centre	54
Urban Primary Health Centre	8
Community Health Centre	3
Taluk Headquarters Hospital	3
District Hospital	1
General Hospital	1
Medical College Hospital	1
Public Health Laboratory	1
Specialty Hospital	1
Specialty Hospital - Women Children	1
Taluk Hospital	1
Total	75

2. eHealth - District Ranking Matrix Based on Performance of all Institutions (except Medical Colleges)

The ranking matrix showcases the performance of districts in providing eHealth services through all institutions (excluding Medical Colleges) based on six different parameters.

These parameters include:

1.

Number of institutions where the reception module is currently using.
2.

Percentage of UHID Visits.
3.

Percentage of Doctor Consultations.
4.

Percentage of Pharmacy Prescriptions by doctors.
5.

Percentage of lab orders through doctors.
6.

Number of Live Institutions.

Weightage is assigned to the percentages calculated in intervals of 10. The rank is determined based on the sum of these weightages.

The top-performing districts should aim to maintain their positions, while the average and low-performing districts should strive to reach the 'top four' league.

The ranking matrix for the current month, March 2025, along with the previous two months, is provided in the table below.

District	January	February	March
IDUKKI	1	1	1
WAYANAD	1	1	1
PALAKKAD	2	2	2
THRISSUR	3	3	3
ALAPPUZHA	3	4	4
MALAPPURAM	4	5	5
KOLLAM	5	6	6
KOZHIKODE	6	6	6
PATHANAMTHITTA	7	6	6
KANNUR	8	7	7
KASARAGOD	7	7	8
KOTTAYAM	8	8	8
THIRUVANANTHAPURAM	9	8	8
ERNAKULAM	10	9	9

- Best performing
- Average performing
- Low performing

3. eHealth - Institution Level Ranking (except Medical Colleges)

Hospital	Rank
FHC KADAVOOR	1
FAMILY HEALTH CENTRE CHERUVATTOOR	2
FAMILY HEALTH CENTRE EROOR	2
FAMILY HEALTH CENTRE MUNAMBAM	3
FAMILY HEALTH CENTRE PALAKUZHA	4
FAMILY HEALTH CENTRE PARAKADAVU	4
URBAN PRIMARY HEALTH CENTRE KADAVANTHRA	5
FAMILY HEALTH CENTRE AYYAMPUZHA	6
FAMILY HEALTH CENTRE MULAVUKAD	6
FAMILY HEALTH CENTRE UDAYAMPEROOR	7
FAMILY HEALTH CENTRE VAZHAKULAM	7
COMMUNITY HEALTH CENTRE RAMAMANGALAM	8
FAMILY HEALTH CENTRE BINANIPURAM	9
FAMILY HEALTH CENTRE KAKKANAD	9
FAMILY HEALTH CENTRE KOONAMMAVU	9
FAMILY HEALTH CENTRE MANEED	9
URBAN PRIMARY HEALTH CENTRE Tripunithura	9
URBAN PRIMARY HEALTH CENTRE THRIKKAKARA	10
FAMILY HEALTH CENTRE KUMARAPURAM	11
FAMILY HEALTH CENTRE AVOLY	12
FAMILY HEALTH CENTRE ELANJI	12
FAMILY HEALTH CENTRE MUDAKUZHA	13
URBAN PRIMARY HEALTH CENTRE MANGATTUMUKKU	13
FAMILY HEALTH CENTRE KARUMALLOR	14
FAMILY HEALTH CENTRE MANJALLOOR	14
FAMILY HEALTH CENTRE OKKAL	14
FAMILY HEALTH CENTRE RAYAMANGALAM	14
FHC PANANGAD	14
FAMILY HEALTH CENTRE CHOWARA	15
FAMILY HEALTH CENTRE KODANADU	15
FAMILY HEALTH CENTRE NERIYAMANGALAM	15
FAMILY HEALTH CENTER ELOOR	16
FAMILY HEALTH CENTRE THIRUMARADY	17
FAMILY HEALTH CENTRE VALAKOM	18
FAMILY HEALTH CENTRE KEEZHMAID	19
FAMILY HEALTH CENTRE MANJAPRA	19
FAMILY HEALTH CENTRE MAZHUVANNOOR	19

Hospital	Rank
FAMILY HEALTH CENTRE CHELLANAM	33
FAMILY HEALTH CENTRE EDATHALA	33
FAMILY HEALTH CENTRE NAYARAMBALM	33
FAMILY HEALTH CENTRE CHERANELLOORE	32
FAMILY HEALTH CENTRE GOTHURUTH	31
FAMILY HEALTH CENTRE KUTTAMPUZHA	31
WOMEN AND CHILDREN HOSPITAL MATTANCHERRY	31
DISTRICT HOSPITAL ALUVA	30
FAMILY HEALTH CENTRE ALANGAD	30
FAMILY HEALTH CENTRE EDAPPALLY	30
FAMILY HEALTH CENTRE PAIPRA	30
REGIONAL PUBLIC HEALTH LABORATORY ERNAKULAM	30
COMMUNITY HEALTH CENTRE POOTHOTTA	29
TALUK HEADQUARTERS HOSPITAL THIRUPUNITHURA	29
URBAN PRIMARY HEALTH CENTRE MOOLAMKUZHY	29
FAMILY HEALTH CENTRE EDAVANAKKAD	28
GENERAL HOSPITAL ERNAKULAM	28
URBAN PRIMARY HEALTH CENTRE KALAMASSERY	28
TALUK HOSPITAL PALLURUTHY	27
URBAN PRIMARY HEALTH CENTRE THAMMANAM	27
FAMILY HEALTH CENTRE NETTOOR	26
COMMUNITY HEALTH CENTRE CHENGAMANAD	25
FAMILY HEALTH CENTRE THURAVOOR	25
FAMILY HEALTH CENTRE KUNNUKARA	24
FAMILY HEALTH CENTRE THIRUVANIYOOR	24
FAMILY HEALTH CENTRE CHITTATTUKARA	23
FAMILY HEALTH CENTRE KOTTAPPADY	23
FAMILY HEALTH CENTRE PINDIMANA	22
URBAN PRIMARY HEALTH CENTRE EDAKOCHI	22
FAMILY HEALTH CENTRE MALAYATTOR	21
FAMILY HEALTH CENTRE POTHANICAD	21
TALUK HEADQUARTERS HOSPITAL FORT KOCHI	21
FAMILY HEALTH CENTRE AYYAMPILLY	20
FAMILY HEALTH CENTRE THIRUVANKULAM	20
TALUK HEADQUARTERS HOSPITAL KOTHAMANGALAM	20

3.1 eHealth Performance - Reception Module

Reception Module is considered to be functional in an institution only if the number of total visits for the month is of minimum 500.

District	Institution Count	Institutions with Reception	% of institutions with Reception
IDUKKI	23	23	100.00%
KOLLAM	32	32	100.00%
THRISSUR	71	71	100.00%
WAYANAD	25	25	100.00%
ALAPPUZHA	37	36	97.30%
KOZHIKODE	62	60	96.77%
PALAKKAD	46	44	95.65%
PATHANAMTHITTA	20	19	95.00%
ERNAKULAM	73	69	94.52%
MALAPPURAM	61	57	93.44%
KANNUR	45	42	93.33%
THIRUVANANTHAPURAM	102	94	92.16%
KASARAGOD	25	22	88.00%
KOTTAYAM	41	32	78.05%

Hospital Name

FAMILY HEALTH CENTRE NAYARAMBALM

FAMILY HEALTH CENTRE EDATHALA

FAMILY HEALTH CENTRE CHERANELLOORE

FAMILY HEALTH CENTRE CHELLANAM

Institutions where the reception module is either not started or not using

3.2 e-Health Performance Trend

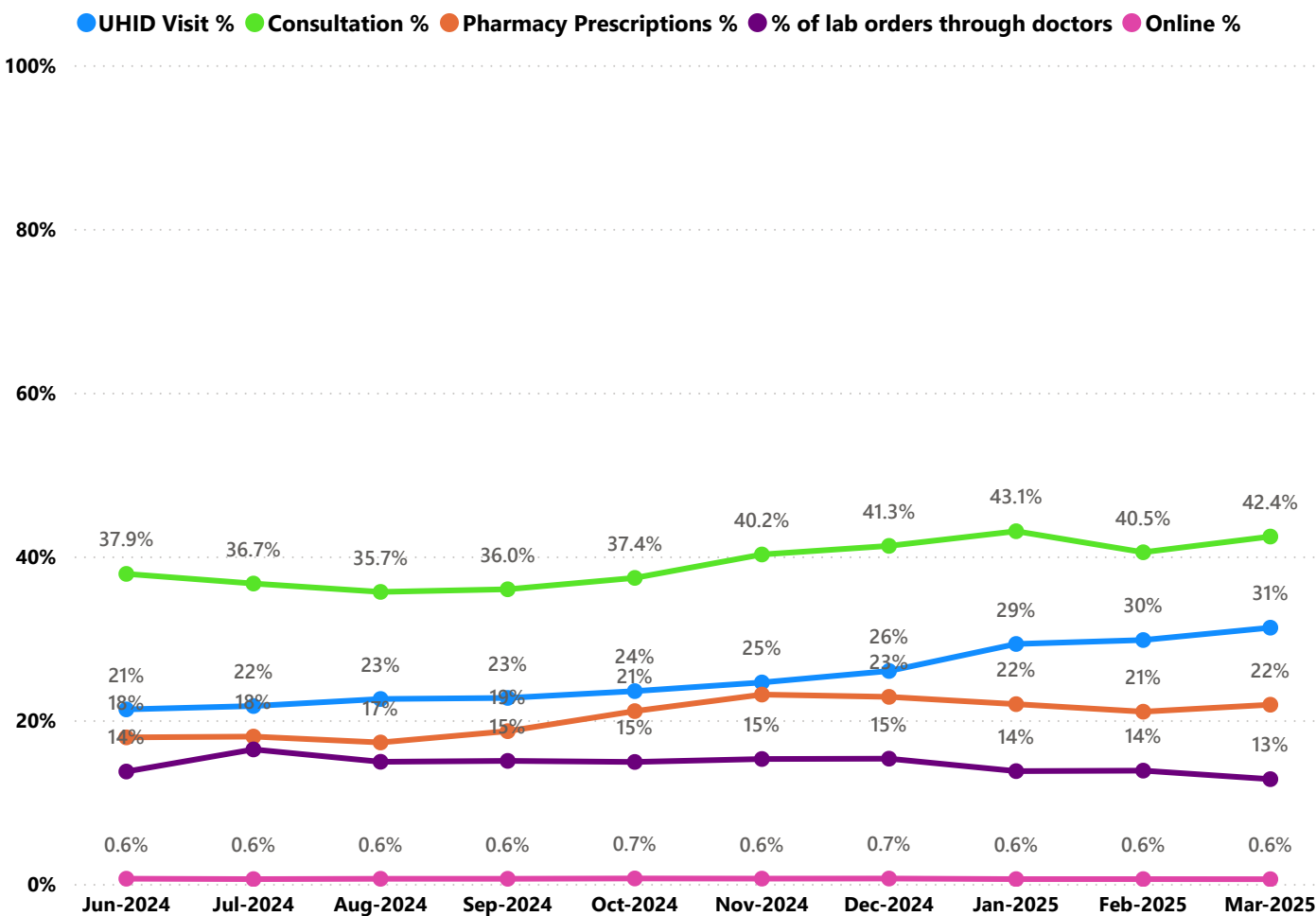

- UHID Visit % is calculated as $(UHID\ Visits / Total\ Visit) * 100$
- Consultation % is calculated as $(Doctor\ Consultation / OP\ Visits) * 100$
- Pharmacy % is calculated as $(Pharmacy\ Prescriptions / Total\ OP\ Visits) * 100$
- Lab % is calculated as $(Lab\ orders\ given\ by\ doctors / Total\ Lab\ Orders) * 100$
- Online % is calculated as $(Online\ appointments\ via\ web\ portal / Total\ OP\ Visits) * 100$

3.3 e-Health Performance Indicators

Hospital	UHID Visit %	Consultation %	Pharmacy Prescriptions %	% of Lab Orders given by Doctors
FAMILY HEALTH CENTRE CHERANELLOORE	100.00%	0.00%	0.00%	0.00%
FAMILY HEALTH CENTRE MUNAMBAM	93.18%	91.22%	84.87%	57.92%
FAMILY HEALTH CENTRE PALAKUZHA	78.07%	95.06%	87.76%	64.69%
FHC KADAVOOR	75.79%	92.67%	88.74%	90.75%
FAMILY HEALTH CENTRE KUNNUKARA	72.54%	4.48%	4.76%	9.21%
FAMILY HEALTH CENTRE AVOLY	70.49%	98.10%	28.17%	35.79%
FAMILY HEALTH CENTRE PARAKADAVU	69.68%	92.67%	88.12%	80.00%
FAMILY HEALTH CENTRE PINDIMANA	63.74%	44.52%	0.98%	0.00%
FAMILY HEALTH CENTRE EROOR	63.54%	99.96%	90.30%	89.45%
FAMILY HEALTH CENTER ELOOR	62.25%	63.28%	59.45%	1.14%
FAMILY HEALTH CENTRE ELANJI	61.02%	65.01%	58.54%	43.10%
FAMILY HEALTH CENTRE MUDAKUZHA	59.43%	67.59%	7.22%	100.00%
FAMILY HEALTH CENTRE PUNNEKKAD	58.71%	61.91%	26.40%	0.00%
FAMILY HEALTH CENTRE MANEED	58.48%	86.83%	80.44%	30.94%
URBAN PRIMARY HEALTH CENTRE KADAVANTHRA	57.36%	94.39%	67.97%	100.00%
FAMILY HEALTH CENTRE CHERUVATTOOR	52.73%	99.72%	94.74%	96.48%
FAMILY HEALTH CENTRE THIRUMARADY	52.39%	99.12%	27.51%	0.00%
FAMILY HEALTH CENTRE AYYAMPILLY	50.45%	58.91%	24.98%	5.90%
TALUK HEADQUARTERS HOSPITAL KOTHAMANGALAM	49.13%	72.31%	6.62%	19.23%
FAMILY HEALTH CENTRE KEEZHMAAD	46.81%	96.27%	9.78%	0.00%
FAMILY HEALTH CENTRE NERIYAMANGALAM	46.52%	92.13%	58.91%	2.65%
COMMUNITY HEALTH CENTRE RAMAMANGALAM	45.21%	80.63%	56.87%	86.54%
FAMILY HEALTH CENTRE UDAYAMPEROOR	44.26%	96.76%	41.01%	90.91%
FAMILY HEALTH CENTRE THURAVOOR	43.38%	21.38%	0.03%	0.00%
FAMILY HEALTH CENTRE VALAKOM	40.28%	80.33%	22.24%	19.88%
FAMILY HEALTH CENTRE MULAVUKAD	39.25%	99.51%	91.93%	65.76%
URBAN PRIMARY HEALTH CENTRE KALAMASSERY	35.54%	6.56%	6.13%	0.00%
FAMILY HEALTH CENTRE EDAVANAKKAD	35.27%	0.00%	0.00%	0.00%
FAMILY HEALTH CENTRE KOTTAPPADY	34.73%	34.01%	27.50%	12.85%
FAMILY HEALTH CENTRE CHITTATTUKARA	33.26%	60.40%	0.00%	0.00%
FAMILY HEALTH CENTRE MAZHUVANNOOR	31.98%	86.42%	25.29%	0.00%
GENERAL HOSPITAL ERNAKULAM	31.65%	6.39%	0.54%	1.27%
FAMILY HEALTH CENTRE POTHANICAD	31.21%	89.41%	1.95%	0.00%
FHC PANANGAD	31.01%	69.29%	16.96%	100.00%
FAMILY HEALTH CENTRE KUMARAPURAM	29.56%	79.42%	47.46%	100.00%
URBAN PRIMARY HEALTH CENTRE Tripunithura	28.08%	91.13%	46.18%	100.00%
URBAN PRIMARY HEALTH CENTRE THRIKKAKARA	27.74%	65.13%	61.14%	100.00%
FAMILY HEALTH CENTRE THIRUVANIYOOR	27.29%	23.90%	20.03%	11.55%
FAMILY HEALTH CENTRE MANJALLOOR	26.63%	88.25%	64.23%	39.36%
COMMUNITY HEALTH CENTRE POOTHOTTA	25.45%	0.13%	0.13%	0.00%
FAMILY HEALTH CENTRE VAZHAKULAM	24.86%	80.60%	72.68%	98.89%
URBAN PRIMARY HEALTH CENTRE MANGATTUMUKKU	24.76%	61.67%	30.60%	100.00%
URBAN PRIMARY HEALTH CENTRE THAMMANAM	23.86%	22.03%	3.53%	0.00%
FAMILY HEALTH CENTRE MALAYATTOR	23.67%	71.96%	4.80%	28.87%

3.3 e-Health Performance Indicators

Hospital	UHID Visit %	Consultation %	Pharmacy Prescriptions %	% of Lab Orders given by Doctors
FAMILY HEALTH CENTRE CHELLANAM	0.00%	0.00%	0.00%	0.00%
FAMILY HEALTH CENTRE EDATHALA	0.00%	0.00%	0.00%	0.00%
FAMILY HEALTH CENTRE NAYARAMBALM	0.00%	0.00%	0.00%	0.00%
FAMILY HEALTH CENTRE KUTTAMPUZHA	1.01%	0.00%	0.00%	0.00%
WOMEN AND CHILDREN HOSPITAL MATTANCHERRY	3.49%	0.00%	0.00%	0.00%
FAMILY HEALTH CENTRE CHOWARA	7.12%	96.38%	0.00%	100.00%
FAMILY HEALTH CENTRE GOTHURUTH	8.81%	1.72%	0.00%	0.00%
FAMILY HEALTH CENTRE KARUMALLOR	9.12%	97.08%	81.92%	29.66%
TALUK HEADQUARTERS HOSPITAL FORT KOCHI	10.60%	11.06%	3.97%	100.00%
COMMUNITY HEALTH CENTRE CHENGAMANAD	12.67%	3.69%	3.25%	58.57%
FAMILY HEALTH CENTRE OKKAL	12.88%	99.51%	3.01%	100.00%
DISTRICT HOSPITAL ALUVA	12.96%	3.17%	2.04%	0.00%
FAMILY HEALTH CENTRE NETTOOR	13.05%	43.42%	3.02%	0.00%
FAMILY HEALTH CENTRE MANJAPRA	13.70%	27.88%	13.93%	100.00%
TALUK HOSPITAL PALLURUTHY	14.17%	28.34%	16.69%	6.75%
FAMILY HEALTH CENTRE KODANADU	14.35%	86.07%	9.07%	99.82%
URBAN PRIMARY HEALTH CENTRE EDAKOCHI	14.49%	6.00%	5.10%	100.00%
FAMILY HEALTH CENTRE KOONAMMAVU	15.49%	78.57%	71.59%	100.00%
FAMILY HEALTH CENTRE ALANGAD	16.04%	0.72%	0.00%	0.00%
FAMILY HEALTH CENTRE AYYAMPUZHA	16.86%	96.52%	88.09%	100.00%
FAMILY HEALTH CENTRE RAYAMANGALAM	18.58%	62.95%	38.19%	99.80%
FAMILY HEALTH CENTRE PAIPRA	18.60%	0.00%	0.00%	0.00%
FAMILY HEALTH CENTRE THIRUVANKULAM	19.24%	14.77%	14.26%	100.00%
FAMILY HEALTH CENTRE EDAPPALLY	19.39%	0.00%	0.00%	0.00%
TALUK HEADQUARTERS HOSPITAL THRIpunITHURA	19.46%	11.25%	5.88%	0.00%
REGIONAL PUBLIC HEALTH LABORATORY ERNAKULAM	19.76%	0.00%	0.00%	0.00%
FAMILY HEALTH CENTRE BINANIPURAM	19.84%	99.12%	87.69%	63.14%
FAMILY HEALTH CENTRE KAKKANAD	21.60%	98.48%	81.71%	54.47%
URBAN PRIMARY HEALTH CENTRE MOOLAMKUZHY	23.45%	1.34%	1.10%	0.00%
FAMILY HEALTH CENTRE MALAYATTOR	23.67%	71.96%	4.80%	28.87%
URBAN PRIMARY HEALTH CENTRE THAMMANAM	23.86%	22.03%	3.53%	0.00%
URBAN PRIMARY HEALTH CENTRE MANGATTUMUKKU	24.76%	61.67%	30.60%	100.00%
FAMILY HEALTH CENTRE VAZHAKULAM	24.86%	80.60%	72.68%	98.89%
COMMUNITY HEALTH CENTRE POOTHOTTA	25.45%	0.13%	0.13%	0.00%
FAMILY HEALTH CENTRE MANJALLOOR	26.63%	88.25%	64.23%	39.36%
FAMILY HEALTH CENTRE THIRUVANIYOOR	27.29%	23.90%	20.03%	11.55%
URBAN PRIMARY HEALTH CENTRE THRIKKAKARA	27.74%	65.13%	61.14%	100.00%
URBAN PRIMARY HEALTH CENTRE Tripunithura	28.08%	91.13%	46.18%	100.00%
FAMILY HEALTH CENTRE KUMARAPURAM	29.56%	79.42%	47.46%	100.00%
FHC PANANGAD	31.01%	69.29%	16.96%	100.00%
FAMILY HEALTH CENTRE POTHANICAD	31.21%	89.41%	1.95%	0.00%
GENERAL HOSPITAL ERNAKULAM	31.65%	6.39%	0.54%	1.27%

4. Status of Modules Usage in Hospitals

District wise status of live institutions and the count of various modules [Reception, OP Consultation, Lab, Pharmacy] started / functional.

District	Live Institutions	Reception	Consultation	Pharmacy	Lab
THIRUVANANTHAPURAM	102	96 (94%)	89 (87%)	80 (78%)	80 (78%)
ERNAKULAM	73	69 (95%)	53 (73%)	38 (52%)	36 (49%)
THRISSUR	71	71 (100%)	67 (94%)	62 (87%)	64 (90%)
KOZHIKODE	62	60 (97%)	55 (89%)	51 (82%)	52 (84%)
MALAPPURAM	61	57 (93%)	53 (87%)	47 (77%)	48 (79%)
PALAKKAD	46	44 (96%)	41 (89%)	37 (80%)	38 (83%)
KANNUR	45	42 (93%)	36 (80%)	30 (67%)	27 (60%)
KOTTAYAM	41	32 (78%)	31 (76%)	30 (73%)	28 (68%)
ALAPPUZHA	37	36 (97%)	35 (95%)	35 (95%)	30 (81%)
KOLLAM	32	32 (100%)	32 (100%)	32 (100%)	30 (94%)
WAYANAD	26	25 (96%)	23 (88%)	23 (88%)	20 (77%)
KASARAGOD	24	22 (92%)	22 (92%)	20 (83%)	15 (63%)
IDUKKI	23	23 (100%)	22 (96%)	22 (96%)	20 (87%)
PATHANAMTHITTA	20	19 (95%)	18 (90%)	18 (90%)	17 (85%)
Total	663	628 (95%)	577 (87%)	525 (79%)	505 (76%)

5. 1 Online Appointment Booking in Hospitals (except Medical Colleges)

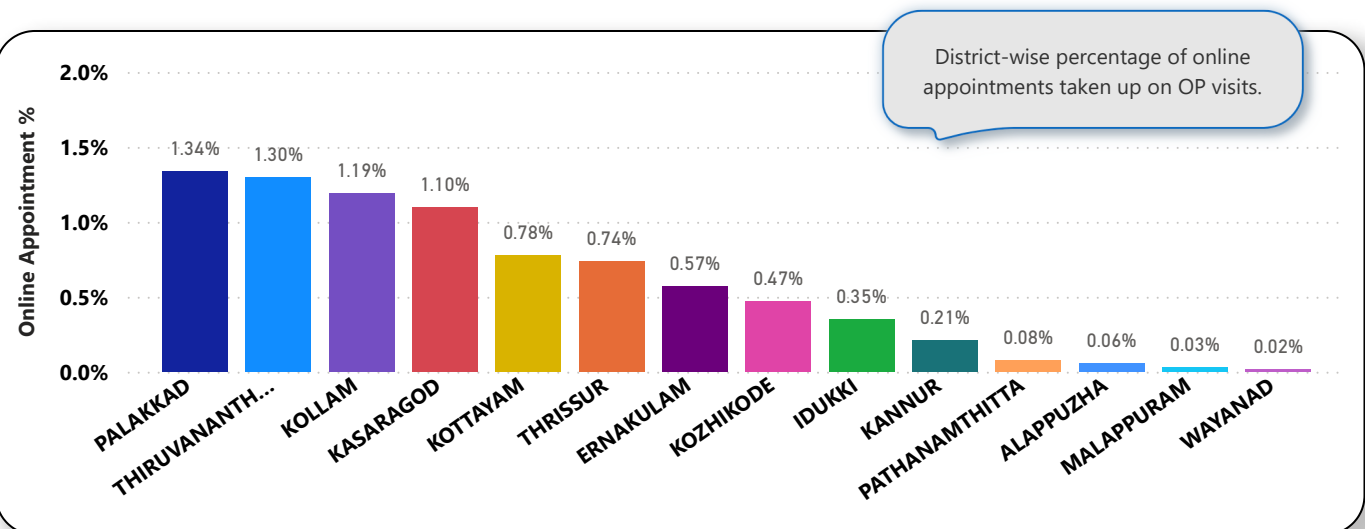
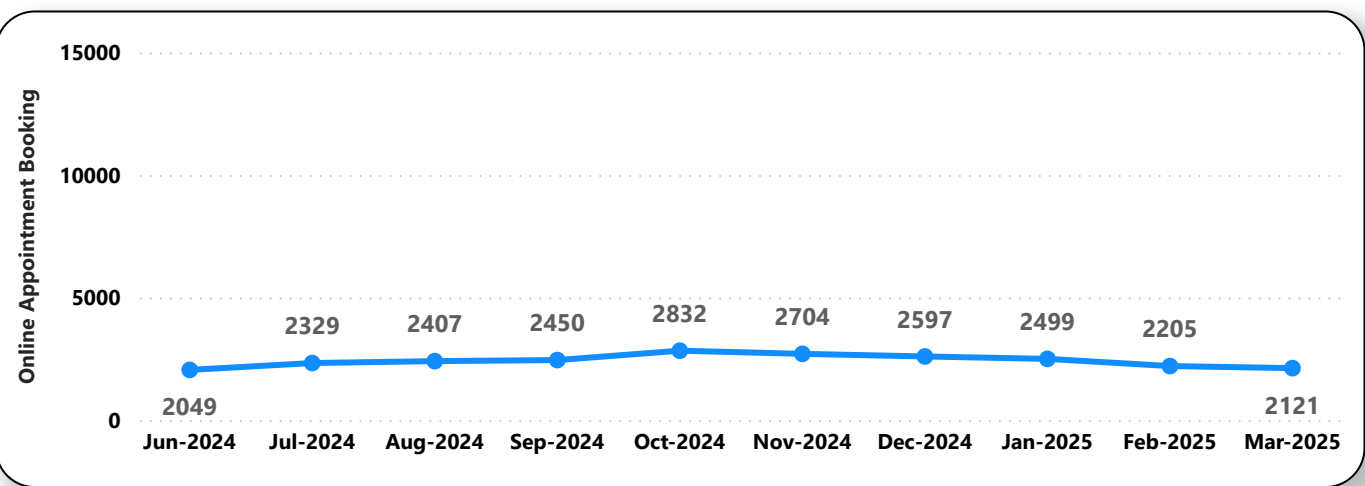
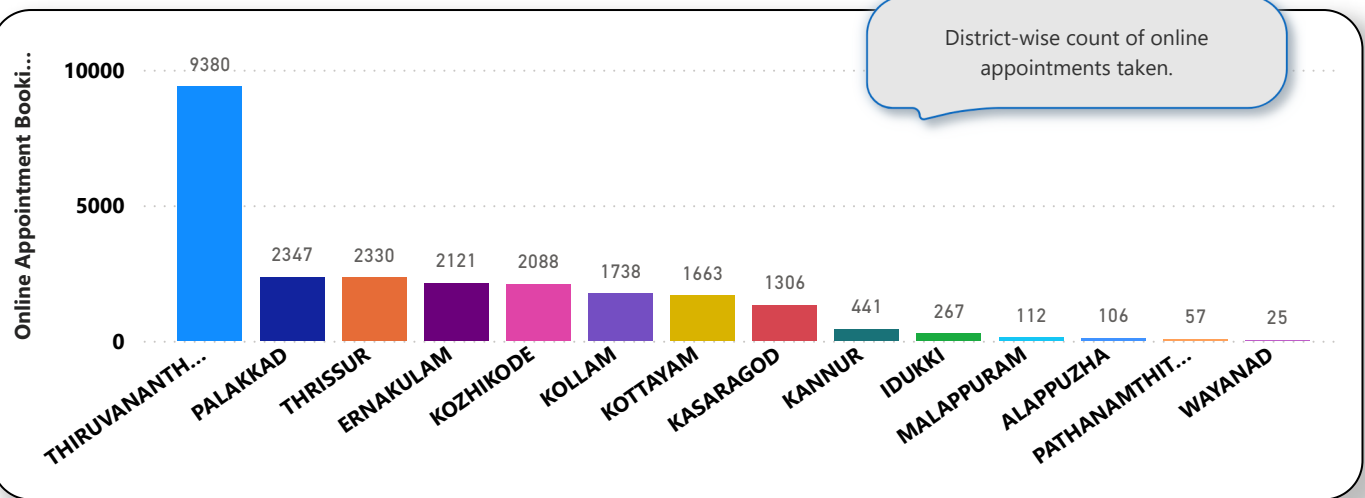

6. eHealth Performance - Reach

Reach indicates the percentage of population availing services through eHealth. The formula used to calculate is (Number of UHID registered / Population) * 100 %.

