

1. eHealth Kerala - Vital Statistics

Hospital Type	Live Institutions
Family Health Centre	20
Primary Health Centre	1
Taluk Headquarters Hospital	1
Urban Primary Health Centre	1
Total	23

2. eHealth - District Ranking Matrix Based on Performance of all Institutions (except Medical Colleges)

The ranking matrix showcases the performance of districts in providing eHealth services through all institutions (excluding Medical Colleges) based on six different parameters.

These parameters include:

1.

Number of institutions where the reception module is currently using.
2.

Percentage of UHID Visits.
3.

Percentage of Doctor Consultations.
4.

Percentage of Pharmacy Prescriptions by doctors.
5.

Percentage of lab orders through doctors.
6.

Number of Live Institutions.

Weightage is assigned to the percentages calculated in intervals of 10. The rank is determined based on the sum of these weightages.

The top-performing districts should aim to maintain their positions, while the average and low-performing districts should strive to reach the 'top four' league.

The ranking matrix for the current month, March 2025, along with the previous two months, is provided in the table below.

District	January	February	March
IDUKKI	1	1	1
WAYANAD	1	1	1
PALAKKAD	2	2	2
THRISSUR	3	3	3
ALAPPUZHA	3	4	4
MALAPPURAM	4	5	5
KOLLAM	5	6	6
KOZHIKODE	6	6	6
PATHANAMTHITTA	7	6	6
KANNUR	8	7	7
KASARAGOD	7	7	8
KOTTAYAM	8	8	8
THIRUVANANTHAPURAM	9	8	8
ERNAKULAM	10	9	9

- Best performing
- Average performing
- Low performing

3. eHealth - Institution Level Ranking (except Medical Colleges)

Hospital	Rank
FAMILY HEALTH CENTRE KARIMANNOOR	1
FAMILY HEALTH CENTRE ALAKODE	2
FAMILY HEALTH CENTRE KODIKULAM	2
FAMILY HEALTH CENTRE KUDAYATHUR	2
FAMILY HEALTH CENTRE ARAKULAM	3
FAMILY HEALTH CENTRE ELAMDESOM	3
FAMILY HEALTH CENTRE KARIMKUNNAM	3
FAMILY HEALTH CENTRE MARIYAPURAM	3
FAMILY HEALTH CENTRE BISON VALLEY	4
FAMILY HEALTH CENTRE KAMAKSHY	4
FAMILY HEALTH CENTRE KUMARAMANGALAM	4
FAMILY HEALTH CENTRE MUTTOM	4
FAMILY HEALTH CENTRE KARUNAPURAM	5
FAMILY HEALTH CENTRE RAJAKUMARY	5
FAMILY HEALTH CENTRE UDUMBANCHOLA	5
PRIMARY HEALTH CENTRE MANKULAM	5
FAMILY HEALTH CENTRE KANCHIYAR	6
FAMILY HEALTH CENTRE KONNATHADY	6
FAMILY HEALTH CENTRE KUMILY	6
FAMILY HEALTH CENTRE VATTAVADA	7
FAMILY HEALTH CENTRE PERUVANTHANAM	8
URBAN PRIMARY HEALTH CENTRE PARAKKADAVU	9
TALUK HEADQUARTERS HOSPITAL NEDUMKANDAM	10

3.1 eHealth Performance - Reception Module

Reception Module is considered to be functional in an institution only if the number of total visits for the month is of minimum 500.

District	Institution Count	Institutions with Reception	% of institutions with Reception
IDUKKI	23	23	100.00%
KOLLAM	32	32	100.00%
THRISSUR	71	71	100.00%
WAYANAD	25	25	100.00%
ALAPPUZHA	37	36	97.30%
KOZHIKODE	62	60	96.77%
PALAKKAD	46	44	95.65%
PATHANAMTHITTA	20	19	95.00%
ERNAKULAM	73	69	94.52%
MALAPPURAM	61	57	93.44%
KANNUR	45	42	93.33%
THIRUVANANTHAPURAM	102	94	92.16%
KASARAGOD	25	22	88.00%
KOTTAYAM	41	32	78.05%



3.2 e-Health Performance Trend

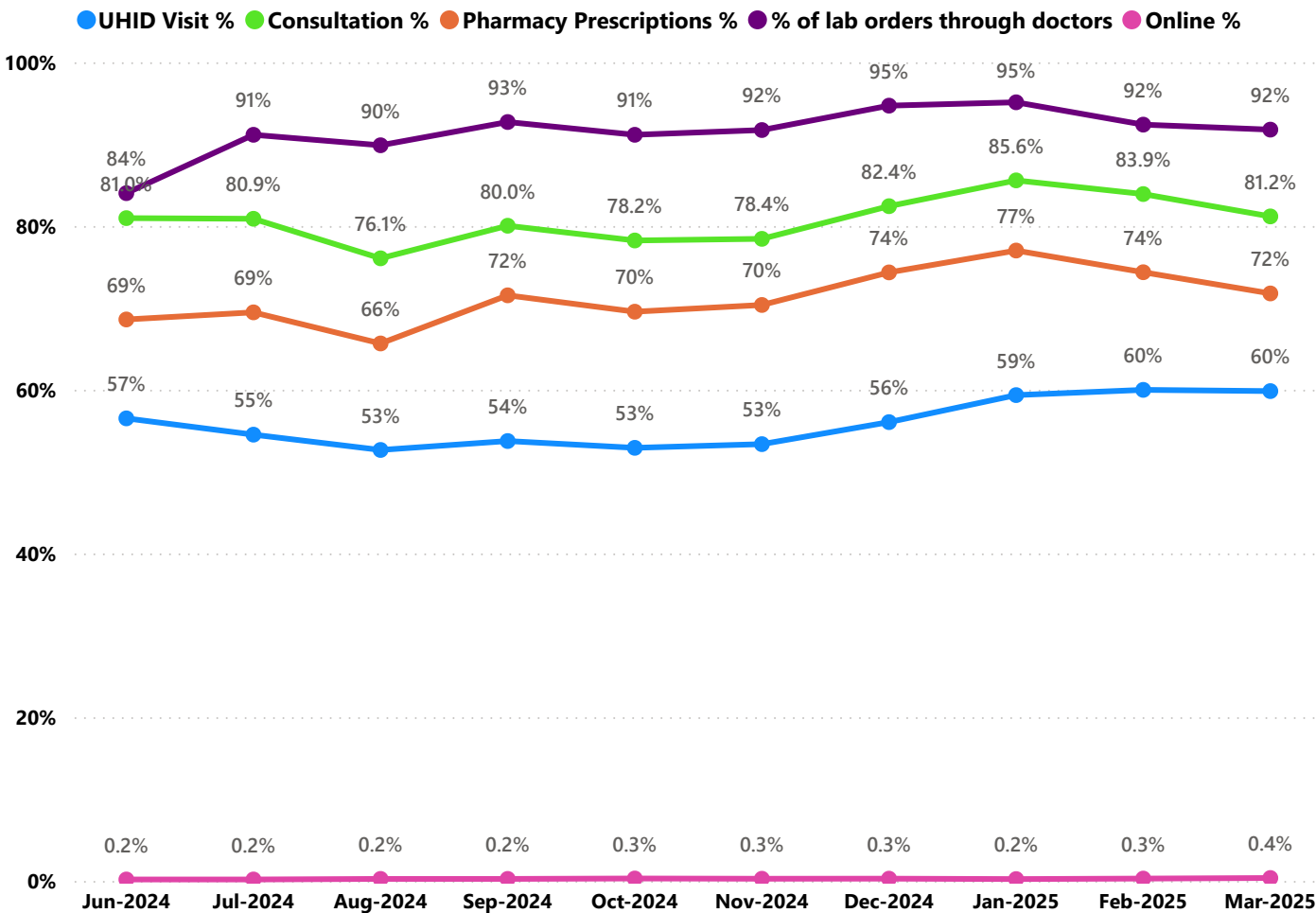

- UHID Visit % is calculated as  $(UHID\ Visits / Total\ Visit) * 100$
- Consultation % is calculated as  $(Doctor\ Consultation / OP\ Visits) * 100$
- Pharmacy % is calculated as  $(Pharmacy\ Prescriptions / Total\ OP\ Visits) * 100$
- Lab % is calculated as  $(Lab\ orders\ given\ by\ doctors / Total\ Lab\ Orders) * 100$
- Online % is calculated as  $(Online\ appointments\ via\ web\ portal / Total\ OP\ Visits) * 100$

3.3 e-Health Performance Indicators

Hospital	UHID Visit %	Consultation %	Pharmacy Prescriptions %	% of Lab Orders given by Doctors
FAMILY HEALTH CENTRE KARIMANNOOR	85.01%	99.82%	91.47%	95.01%
FAMILY HEALTH CENTRE KUDAYATHUR	83.37%	99.68%	85.47%	100.00%
FAMILY HEALTH CENTRE ALAKODE	80.84%	99.85%	82.56%	93.48%
FAMILY HEALTH CENTRE KODIKULAM	79.85%	99.74%	93.79%	100.00%
FAMILY HEALTH CENTRE ARAKULAM	79.31%	99.53%	85.40%	92.54%
FAMILY HEALTH CENTRE MUTTOM	77.82%	96.17%	85.26%	83.08%
FAMILY HEALTH CENTRE KARUNAPURAM	77.03%	86.63%	71.59%	95.52%
FAMILY HEALTH CENTRE ELAMDESOM	74.60%	99.51%	88.39%	97.52%
URBAN PRIMARY HEALTH CENTRE PARAKKADAVU	72.87%	78.00%	69.43%	74.68%
FAMILY HEALTH CENTRE KARIMKUNNAM	71.05%	98.72%	89.11%	99.25%
FAMILY HEALTH CENTRE BISON VALLEY	69.46%	94.98%	82.63%	100.00%
FAMILY HEALTH CENTRE KUMARAMANGALAM	69.17%	99.38%	84.85%	96.97%
FAMILY HEALTH CENTRE KONNATHADY	67.89%	88.36%	75.19%	99.87%
FAMILY HEALTH CENTRE KANCHIYAR	65.02%	98.29%	89.40%	70.28%
FAMILY HEALTH CENTRE PERUVANTHANAM	62.05%	76.47%	67.08%	100.00%
FAMILY HEALTH CENTRE MARIYAPURAM	61.18%	96.48%	90.16%	100.00%
FAMILY HEALTH CENTRE VATTAVADA	57.19%	87.10%	77.49%	99.17%
FAMILY HEALTH CENTRE RAJAKUMARY	57.08%	98.59%	84.06%	95.88%
FAMILY HEALTH CENTRE KUMILY	56.48%	99.77%	87.00%	88.47%
FAMILY HEALTH CENTRE KAMAKSHY	54.70%	99.52%	97.65%	98.86%
FAMILY HEALTH CENTRE UDUMBANCHOLA	53.73%	91.66%	86.91%	95.15%
PRIMARY HEALTH CENTRE MANKULAM	53.46%	92.03%	82.30%	100.00%
TALUK HEADQUARTERS HOSPITAL NEDUMKANDAM	8.59%	0.00%	0.00%	0.00%

4. Status of Modules Usage in Hospitals

District wise status of live institutions and the count of various modules [Reception, OP Consultation, Lab, Pharmacy] started / functional.

District	Live Institutions	Reception	Consultation	Pharmacy	Lab
THIRUVANANTHAPURAM	102	96 (94%)	89 (87%)	80 (78%)	80 (78%)
ERNAKULAM	73	69 (95%)	53 (73%)	38 (52%)	36 (49%)
THRISSUR	71	71 (100%)	67 (94%)	62 (87%)	64 (90%)
KOZHIKODE	62	60 (97%)	55 (89%)	51 (82%)	52 (84%)
MALAPPURAM	61	57 (93%)	53 (87%)	47 (77%)	48 (79%)
PALAKKAD	46	44 (96%)	41 (89%)	37 (80%)	38 (83%)
KANNUR	45	42 (93%)	36 (80%)	30 (67%)	27 (60%)
KOTTAYAM	41	32 (78%)	31 (76%)	30 (73%)	28 (68%)
ALAPPUZHA	37	36 (97%)	35 (95%)	35 (95%)	30 (81%)
KOLLAM	32	32 (100%)	32 (100%)	32 (100%)	30 (94%)
WAYANAD	26	25 (96%)	23 (88%)	23 (88%)	20 (77%)
KASARAGOD	24	22 (92%)	22 (92%)	20 (83%)	15 (63%)
IDUKKI	23	23 (100%)	22 (96%)	22 (96%)	20 (87%)
PATHANAMTHITTA	20	19 (95%)	18 (90%)	18 (90%)	17 (85%)
Total	663	628 (95%)	577 (87%)	525 (79%)	505 (76%)

5. 1 Online Appointment Booking in Hospitals (except Medical Colleges)

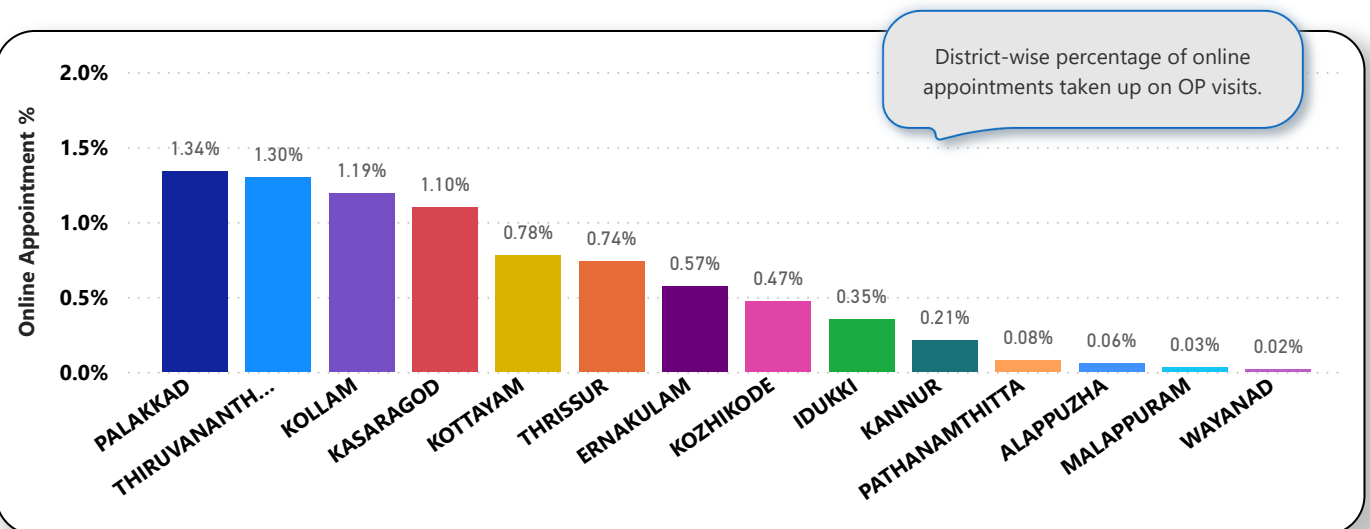
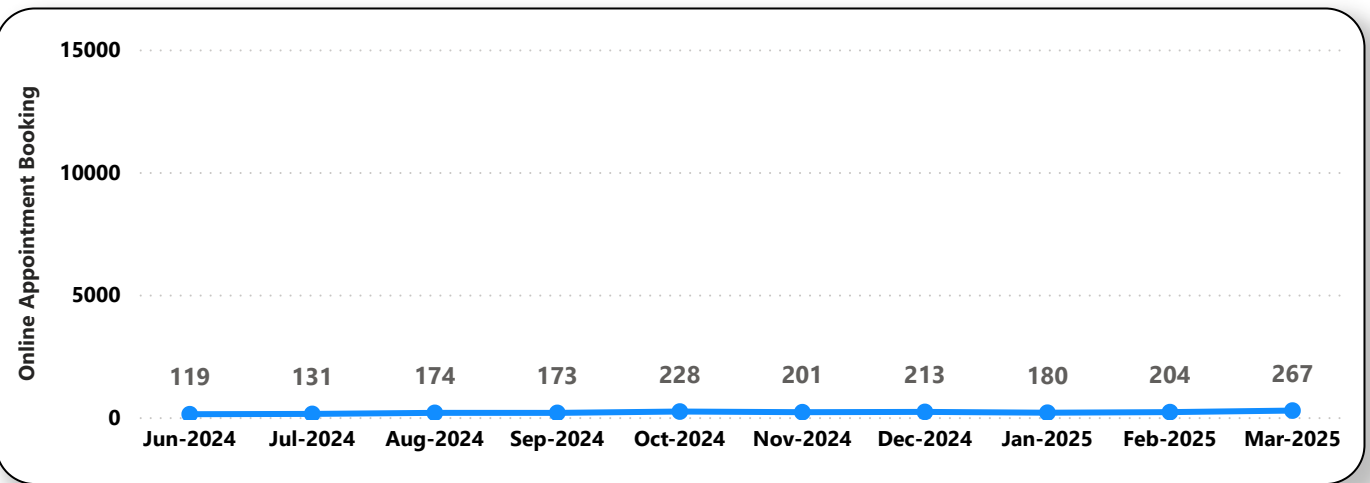
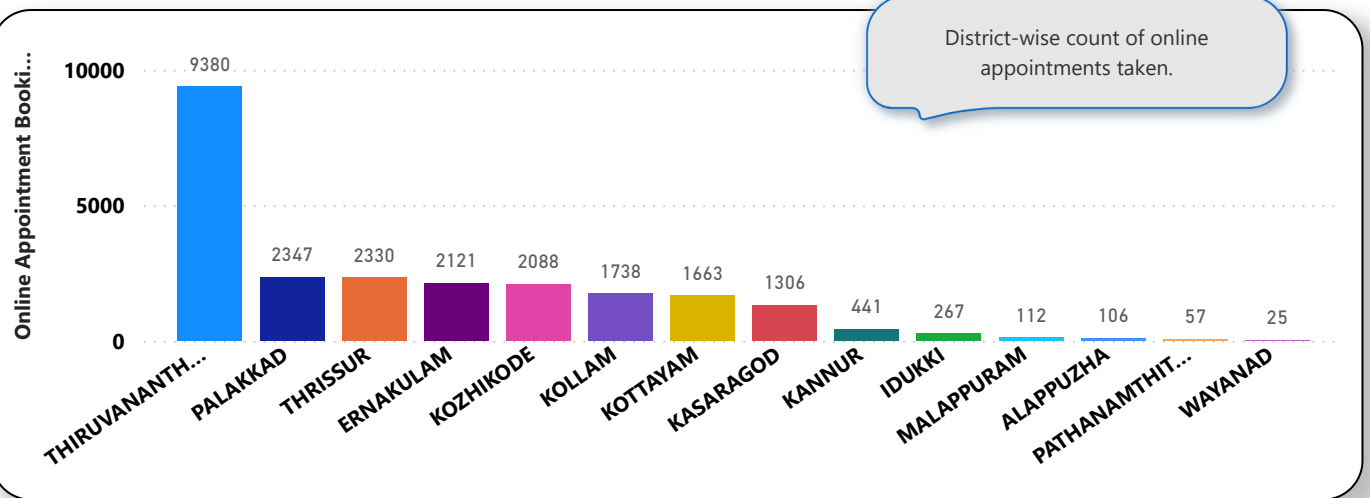

6. eHealth Performance - Reach

Reach indicates the percentage of population availing services through eHealth. The formula used to calculate is (Number of UHID registered / Population) \* 100 %.

