

1. eHealth Kerala - Vital Statistics

Hospital Type	Live Institutions
Family Health Centre	43
Community Health Centre	5
Taluk Hospital	5
Urban Primary Health Centre	5
Medical College Hospital	3
District Hospital	1
General Hospital	1
Specialty Hospital - Women Children	1
Taluk Headquarters Hospital	1
Total	65

2. eHealth - District Ranking Matrix Based on Performance of all Institutions (except Medical Colleges)

The ranking matrix showcases the performance of districts in providing eHealth services through all institutions (excluding Medical Colleges) based on six different parameters.

These parameters include:

1.

Number of institutions where the reception module is currently using.
2.

Percentage of UHID Visits.
3.

Percentage of Doctor Consultations.
4.

Percentage of Pharmacy Prescriptions by doctors.
5.

Percentage of lab orders through doctors.
6.

Number of Live Institutions.

Weightage is assigned to the percentages calculated in intervals of 10. The rank is determined based on the sum of these weightages.

The top-performing districts should aim to maintain their positions, while the average and low-performing districts should strive to reach the 'top four' league.

The ranking matrix for the current month, March 2025, along with the previous two months, is provided in the table below.

District	January	February	March
IDUKKI	1	1	1
WAYANAD	1	1	1
PALAKKAD	2	2	2
THRISSUR	3	3	3
ALAPPUZHA	3	4	4
MALAPPURAM	4	5	5
KOLLAM	5	6	6
KOZHIKODE	6	6	6
PATHANAMTHITTA	7	6	6
KANNUR	8	7	7
KASARAGOD	7	7	8
KOTTAYAM	8	8	8
THIRUVANANTHAPURAM	9	8	8
ERNAKULAM	10	9	9

- Best performing
- Average performing
- Low performing

3. eHealth - Institution Level Ranking (except Medical Colleges)

Hospital	Rank
URBAN PRIMARY HEALTH CENTRE KALLUNIRA	1
FAMILY HEALTH CENTRE VADAKARA	2
FAMILY HEALTH CENTRE IRINGAL KOTTAKKAL	3
FAMILY HEALTH CENTRE KAYANNA	3
FAMILY HEALTH CENTRE IRIVALLUR	4
FAMILY HEALTH CENTRE KAKKODI	4
FAMILY HEALTH CENTRE KIZHAKOTH	4
FAMILY HEALTH CENTRE THIRUVAMBADI	4
FAMILY HEALTH CENTRE ATHOLI	5
FAMILY HEALTH CENTRE MADAVOOR KOZHIKODE	5
FAMILY HEALTH CENTRE MOODADI	5
FAMILY HEALTH CENTRE RAMANATUKARA	5
COMMUNITY HEALTH CENTRE THIRUVANGOOR	6
FAMILY HEALTH CENTRE AYANCHERY	6
FAMILY HEALTH CENTRE CHORODE	6
FAMILY HEALTH CENTRE ERAMANGALAM	6
FAMILY HEALTH CENTRE KODARANJI	6
FAMILY HEALTH CENTRE KOTTUR	6
FAMILY HEALTH CENTRE MANIYOOR	6
FAMILY HEALTH CENTRE PURAMERY	6
URBAN FAMILY HEALTH CENTRE KINASSERY	6
URBAN FAMILY HEALTH CENTRE PAYYANAKKAL	6
FAMILY HEALTH CENTRE ARIKKULAM	7
FAMILY HEALTH CENTRE KAKKUR	7
FAMILY HEALTH CENTRE KAYAKKODY	7
FAMILY HEALTH CENTRE KODENCHERY	7
FAMILY HEALTH CENTRE NARIPATTA	7
FAMILY HEALTH CENTRE VANIMEL	7
URBAN FAMILY HEALTH CENTRE PAYYOLI	7
FAMILY HEALTH CENTRE KODIYATHUR	8
FAMILY HEALTH CENTRE PANANGAD	8
FAMILY HEALTH CENTRE KUNNAMANGALAM	9
FAMILY HEALTH CENTRE MEPPAYUR	10
FAMILY HEALTH CENTRE CHENGOTTUKAVU	11
FAMILY HEALTH CENTRE NOCHAD	11
URBAN FAMILY HEALTH CENTRE FEROKE	11
COMMUNITY HEALTH CENTRE MUKKAM	12
FAMILY HEALTH CENTRE MARUTHONKARA	12

Hospital	Rank
COMMUNITY HEALTH CENTRE VALAYAM	25
FAMILY HEALTH CENTRE PERUVANNAMUZHI	24
FAMILY HEALTH CENTRE CHERUVANNUR NALLALAM	23
TALUK HOSPITAL BALUSSERY	22
TALUK HOSPITAL FEROKE	22
TALUK HEADQUARTERS HOSPITAL KOYILANDY	21
TALUK HOSPITAL PERAMBRA	21
COMMUNITY HEALTH CENTRE KODUVALLY	20
FAMILY HEALTH CENTRE PERUMANNA	20
DISTRICT HOSPITAL VADAKARA	19
TALUK HOSPITAL KUTTIADI	19
COMMUNITY HEALTH CENTRE ULLIYERI	18
FAMILY HEALTH CENTRE PUDUPPADI	18
TALUK HOSPITAL NADAPURAM	18
FAMILY HEALTH CENTRE CHEKKIAD	17
GENERAL HOSPITAL KOZHIKODE	16
WOMEN AND CHILDREN HOSPITAL KOZHIKODE	16
FAMILY HEALTH CENTRE CHANGAROTH	15
FAMILY HEALTH CENTRE BEYPORE	14
FAMILY HEALTH CENTRE KARASSERY	14
FAMILY HEALTH CENTRE AZHIYUR	13
FAMILY HEALTH CENTRE CHALIYAM	13
FAMILY HEALTH CENTRE MANGAD	13
FAMILY HEALTH CENTRE PUTHIYAPPA	13
COMMUNITY HEALTH CENTRE MUKKAM	12
FAMILY HEALTH CENTRE MARUTHONKARA	12
FAMILY HEALTH CENTRE CHENGOTTUKAVU	11
FAMILY HEALTH CENTRE NOCHAD	11
URBAN FAMILY HEALTH CENTRE FEROKE	11
FAMILY HEALTH CENTRE MEPPAYUR	10
FAMILY HEALTH CENTRE KUNNAMANGALAM	9
FAMILY HEALTH CENTRE KODIYATHUR	8
FAMILY HEALTH CENTRE PANANGAD	8
FAMILY HEALTH CENTRE ARIKKULAM	7
FAMILY HEALTH CENTRE KAKKUR	7
FAMILY HEALTH CENTRE KAYAKKODY	7
FAMILY HEALTH CENTRE KODENCHERY	7

3.1 eHealth Performance - Reception Module

Reception Module is considered to be functional in an institution only if the number of total visits for the month is of minimum 500.

District	Institution Count	Institutions with Reception	% of institutions with Reception
IDUKKI	23	23	100.00%
KOLLAM	32	32	100.00%
THRISSUR	71	71	100.00%
WAYANAD	25	25	100.00%
ALAPPUZHA	37	36	97.30%
KOZHIKODE	62	60	96.77%
PALAKKAD	46	44	95.65%
PATHANAMTHITTA	20	19	95.00%
ERNAKULAM	73	69	94.52%
MALAPPURAM	61	57	93.44%
KANNUR	45	42	93.33%
THIRUVANANTHAPURAM	102	94	92.16%
KASARAGOD	25	22	88.00%
KOTTAYAM	41	32	78.05%

Hospital Name

FAMILY HEALTH CENTRE PERUVANNAMUZHI

COMMUNITY HEALTH CENTRE VALAYAM

Institutions where the reception module is either not started or not using

3.2 e-Health Performance Trend

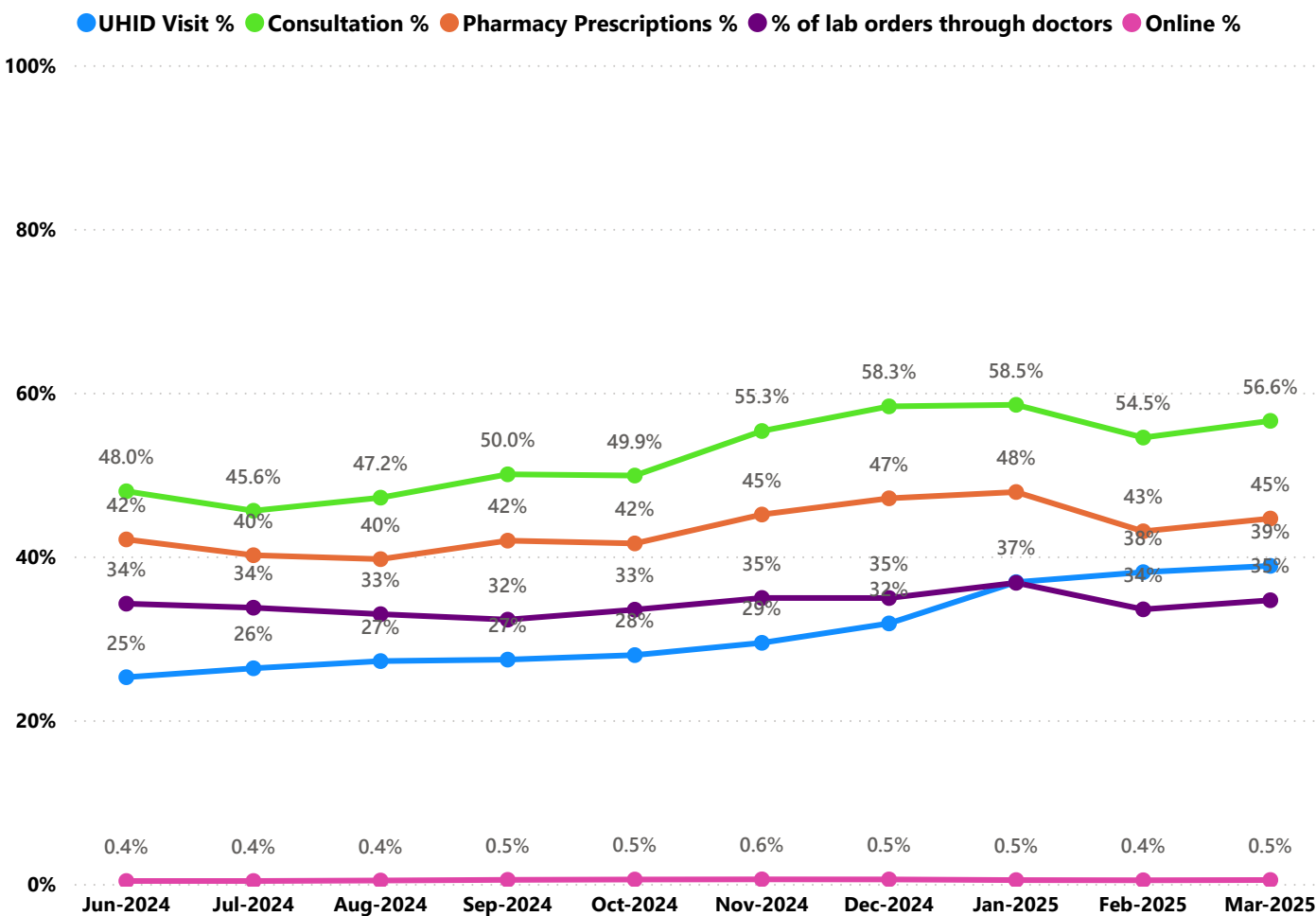

- UHID Visit % is calculated as $(UHID\ Visits / Total\ Visit) \times 100$
- Consultation % is calculated as $(Doctor\ Consultation / OP\ Visits) \times 100$
- Pharmacy % is calculated as $(Pharmacy\ Prescriptions / Total\ OP\ Visits) \times 100$
- Lab % is calculated as $(Lab\ orders\ given\ by\ doctors / Total\ Lab\ Orders) \times 100$
- Online % is calculated as $(Online\ appointments\ via\ web\ portal / Total\ OP\ Visits) \times 100$

3.3 e-Health Performance Indicators

Hospital	UHID Visit %	Consultation %	Pharmacy Prescriptions %	% of Lab Orders given by Doctors
FAMILY HEALTH CENTRE PERUVANNAMUZHI	100.00%	0.00%	0.00%	0.00%
URBAN FAMILY HEALTH CENTRE PAYYOLI	87.64%	95.16%	89.62%	28.26%
URBAN PRIMARY HEALTH CENTRE KALLUNIRA	80.29%	98.70%	90.69%	73.54%
FAMILY HEALTH CENTRE KOTTUR	76.89%	89.66%	82.90%	57.21%
FAMILY HEALTH CENTRE KODENCHERY	71.87%	88.61%	83.97%	41.30%
FAMILY HEALTH CENTRE KAKKUR	71.82%	91.51%	88.33%	30.86%
FAMILY HEALTH CENTRE CHORODE	71.47%	94.64%	89.64%	47.36%
DISTRICT HOSPITAL VADAKARA	70.94%	15.87%	7.88%	3.71%
FAMILY HEALTH CENTRE THIRUVAMBADI	69.78%	95.05%	86.89%	71.84%
FAMILY HEALTH CENTRE ERAMANGALAM	68.63%	93.64%	86.97%	57.06%
FAMILY HEALTH CENTRE VADAKARA	66.40%	99.79%	93.16%	87.29%
FAMILY HEALTH CENTRE PURAMERY	64.17%	96.10%	90.82%	46.86%
FAMILY HEALTH CENTRE KAYAKKODY	63.70%	93.05%	88.74%	48.06%
FAMILY HEALTH CENTRE KIZHAKOTH	62.22%	98.41%	94.91%	68.01%
FAMILY HEALTH CENTRE KAYANNA	61.93%	96.64%	93.49%	74.06%
FAMILY HEALTH CENTRE AYANCHERY	61.17%	94.09%	92.49%	48.52%
FAMILY HEALTH CENTRE ATHOLI	61.04%	95.44%	91.85%	51.42%
FAMILY HEALTH CENTRE PANANGAD	60.65%	94.10%	89.41%	36.12%
FAMILY HEALTH CENTRE IRIVALLUR	60.47%	82.96%	82.77%	87.22%
FAMILY HEALTH CENTRE MOODADI	59.76%	98.15%	90.85%	66.80%
COMMUNITY HEALTH CENTRE THIRUVANGOOR	57.74%	99.82%	86.24%	61.17%
FAMILY HEALTH CENTRE MADAVOOR KOZHICODE	57.55%	99.61%	94.16%	69.77%
FAMILY HEALTH CENTRE CHENGOTTUKAVU	57.17%	99.62%	94.82%	6.94%
FAMILY HEALTH CENTRE MANGAD	56.03%	91.97%	56.35%	27.01%
COMMUNITY HEALTH CENTRE KODUVALLY	55.37%	0.00%	0.00%	0.00%
FAMILY HEALTH CENTRE KARASSERY	54.45%	88.86%	47.62%	30.89%
FAMILY HEALTH CENTRE MEPPAYUR	52.80%	72.83%	61.05%	60.82%
FAMILY HEALTH CENTRE BEYPORE	52.33%	30.35%	30.48%	100.00%
FAMILY HEALTH CENTRE NARIPATTA	51.75%	94.61%	90.68%	43.05%
FAMILY HEALTH CENTRE VANIMEL	51.33%	93.56%	88.09%	58.33%
FAMILY HEALTH CENTRE RAMANATUKARA	51.16%	99.55%	88.80%	77.53%
FAMILY HEALTH CENTRE KAKKODI	50.01%	96.50%	88.37%	85.47%
FAMILY HEALTH CENTRE ARIKKULAM	48.81%	99.91%	87.75%	65.42%
URBAN FAMILY HEALTH CENTRE PAYYANAKKAL	47.78%	94.24%	82.17%	75.00%
COMMUNITY HEALTH CENTRE ULLIYERI	46.36%	35.40%	20.91%	2.68%
URBAN FAMILY HEALTH CENTRE KINASSERY	45.69%	91.83%	65.74%	100.00%
FAMILY HEALTH CENTRE MANIYOOR	45.03%	96.39%	93.34%	62.40%
FAMILY HEALTH CENTRE NOCHAD	44.82%	98.01%	93.72%	14.81%
FAMILY HEALTH CENTRE MARUTHONKARA	42.49%	96.02%	91.90%	8.10%
FAMILY HEALTH CENTRE IRINGAL KOTTAKKAL	41.42%	99.35%	90.04%	95.32%
FAMILY HEALTH CENTRE KODARANJI	40.64%	99.00%	94.14%	67.22%
FAMILY HEALTH CENTRE PUDUPPADI	36.46%	45.66%	9.92%	20.34%
FAMILY HEALTH CENTRE KUNNAMANGALAM	34.75%	88.72%	86.56%	56.75%

3.3 e-Health Performance Indicators

Hospital	UHID Visit %	Consultation %	Pharmacy Prescriptions %	% of Lab Orders given by Doctors
COMMUNITY HEALTH CENTRE VALAYAM	0.00%	0.00%	0.00%	0.00%
TALUK HOSPITAL PERAMBRA	4.82%	23.88%	11.99%	0.29%
TALUK HOSPITAL KUTTIADI	8.68%	49.47%	43.86%	0.94%
FAMILY HEALTH CENTRE CHEKKIAD	8.79%	67.08%	41.89%	9.45%
FAMILY HEALTH CENTRE CHALIYAM	12.54%	91.48%	69.34%	51.18%
FAMILY HEALTH CENTRE CHERUVANNUR NALLALAM	13.62%	0.00%	0.00%	0.00%
TALUK HEADQUARTERS HOSPITAL KOYILANDY	17.37%	21.57%	3.60%	0.00%
WOMEN AND CHILDREN HOSPITAL KOZHIKODE	18.39%	41.88%	3.71%	100.00%
TALUK HOSPITAL NADAPURAM	20.87%	40.87%	20.12%	17.77%
TALUK HOSPITAL FEROKE	21.28%	0.00%	0.00%	0.00%
TALUK HOSPITAL BALUSSERY	21.67%	0.00%	0.00%	0.00%
FAMILY HEALTH CENTRE PUTHIYAPPA	26.14%	94.47%	75.55%	39.72%
URBAN FAMILY HEALTH CENTRE FEROKE	26.47%	96.08%	91.32%	38.82%
FAMILY HEALTH CENTRE CHANGAROTH	26.82%	59.17%	58.58%	34.39%
FAMILY HEALTH CENTRE AZHIYUR	27.34%	84.52%	80.46%	39.95%
GENERAL HOSPITAL KOZHIKODE	29.18%	31.51%	0.00%	100.00%
FAMILY HEALTH CENTRE KODIYATHUR	29.25%	98.26%	92.61%	62.01%
COMMUNITY HEALTH CENTRE MUKKAM	30.36%	82.38%	67.22%	53.04%
FAMILY HEALTH CENTRE PERUMANNA	31.31%	28.78%	5.76%	0.00%
FAMILY HEALTH CENTRE KUNNAMANGALAM	31.75%	99.72%	86.56%	56.75%
FAMILY HEALTH CENTRE PUDUPPADI	36.46%	45.66%	9.92%	20.34%
FAMILY HEALTH CENTRE KODARANJI	40.64%	99.00%	94.14%	67.22%
FAMILY HEALTH CENTRE IRINGAL KOTTAKKAL	41.42%	99.35%	90.04%	95.32%
FAMILY HEALTH CENTRE MARUTHONKARA	42.49%	96.02%	91.90%	8.10%
FAMILY HEALTH CENTRE NOCHAD	44.82%	98.01%	93.72%	14.81%
FAMILY HEALTH CENTRE MANIYOOR	45.03%	96.39%	93.34%	62.40%
URBAN FAMILY HEALTH CENTRE KINASSERY	45.69%	91.83%	65.74%	100.00%
COMMUNITY HEALTH CENTRE ULLIYERI	46.36%	35.40%	20.91%	2.68%
URBAN FAMILY HEALTH CENTRE PAYYANAKKAL	47.78%	94.24%	82.17%	75.00%
FAMILY HEALTH CENTRE ARIKKULAM	48.81%	99.91%	87.75%	65.42%
FAMILY HEALTH CENTRE KAKKODI	50.01%	96.50%	88.37%	85.47%
FAMILY HEALTH CENTRE RAMANATUKARA	51.16%	99.55%	88.80%	77.53%
FAMILY HEALTH CENTRE VANIMEL	51.33%	93.56%	88.09%	58.33%
FAMILY HEALTH CENTRE NARIPATTA	51.75%	94.61%	90.68%	43.05%
FAMILY HEALTH CENTRE BEYPORE	52.33%	30.35%	30.48%	100.00%
FAMILY HEALTH CENTRE MEPPAYUR	52.80%	72.83%	61.05%	60.82%
FAMILY HEALTH CENTRE KARASSERY	54.45%	88.86%	47.62%	30.89%
COMMUNITY HEALTH CENTRE KODUVALLY	55.37%	0.00%	0.00%	0.00%
FAMILY HEALTH CENTRE MANGAD	56.03%	91.97%	56.35%	27.01%
FAMILY HEALTH CENTRE CHENGOTTUKAVU	57.17%	99.62%	94.82%	6.94%

4. Status of Modules Usage in Hospitals

District wise status of live institutions and the count of various modules [Reception, OP Consultation, Lab, Pharmacy] started / functional.

District	Live Institutions	Reception	Consultation	Pharmacy	Lab
THIRUVANANTHAPURAM	102	96 (94%)	89 (87%)	80 (78%)	80 (78%)
ERNAKULAM	73	69 (95%)	53 (73%)	38 (52%)	36 (49%)
THRISSUR	71	71 (100%)	67 (94%)	62 (87%)	64 (90%)
KOZHIKODE	62	60 (97%)	55 (89%)	51 (82%)	52 (84%)
MALAPPURAM	61	57 (93%)	53 (87%)	47 (77%)	48 (79%)
PALAKKAD	46	44 (96%)	41 (89%)	37 (80%)	38 (83%)
KANNUR	45	42 (93%)	36 (80%)	30 (67%)	27 (60%)
KOTTAYAM	41	32 (78%)	31 (76%)	30 (73%)	28 (68%)
ALAPPUZHA	37	36 (97%)	35 (95%)	35 (95%)	30 (81%)
KOLLAM	32	32 (100%)	32 (100%)	32 (100%)	30 (94%)
WAYANAD	26	25 (96%)	23 (88%)	23 (88%)	20 (77%)
KASARAGOD	24	22 (92%)	22 (92%)	20 (83%)	15 (63%)
IDUKKI	23	23 (100%)	22 (96%)	22 (96%)	20 (87%)
PATHANAMTHITTA	20	19 (95%)	18 (90%)	18 (90%)	17 (85%)
Total	663	628 (95%)	577 (87%)	525 (79%)	505 (76%)

5. 1 Online Appointment Booking in Hospitals (except Medical Colleges)

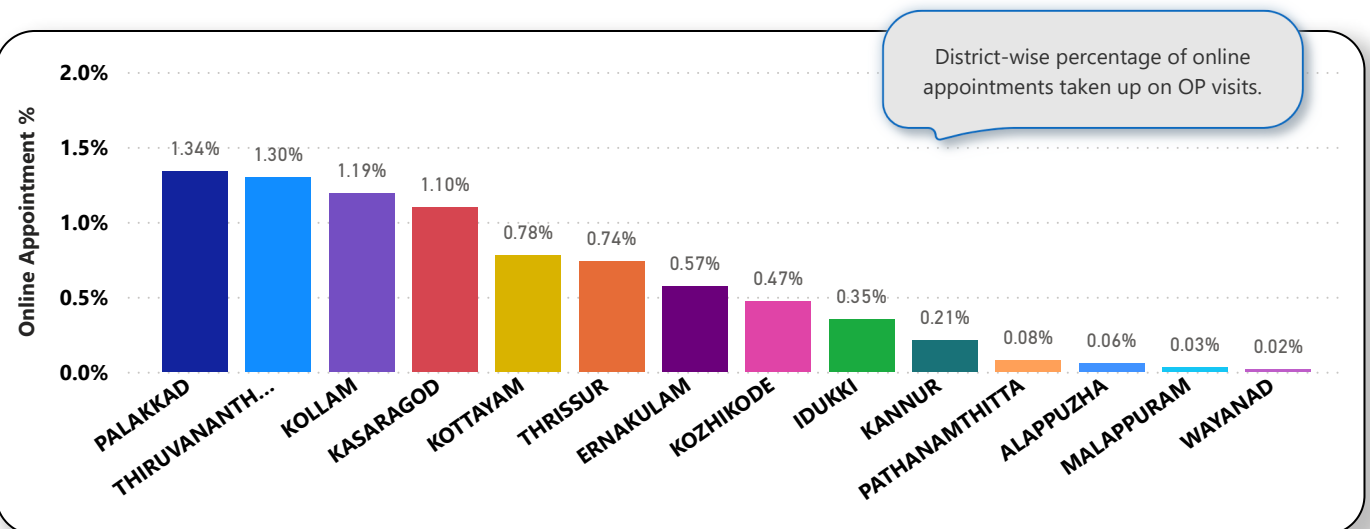
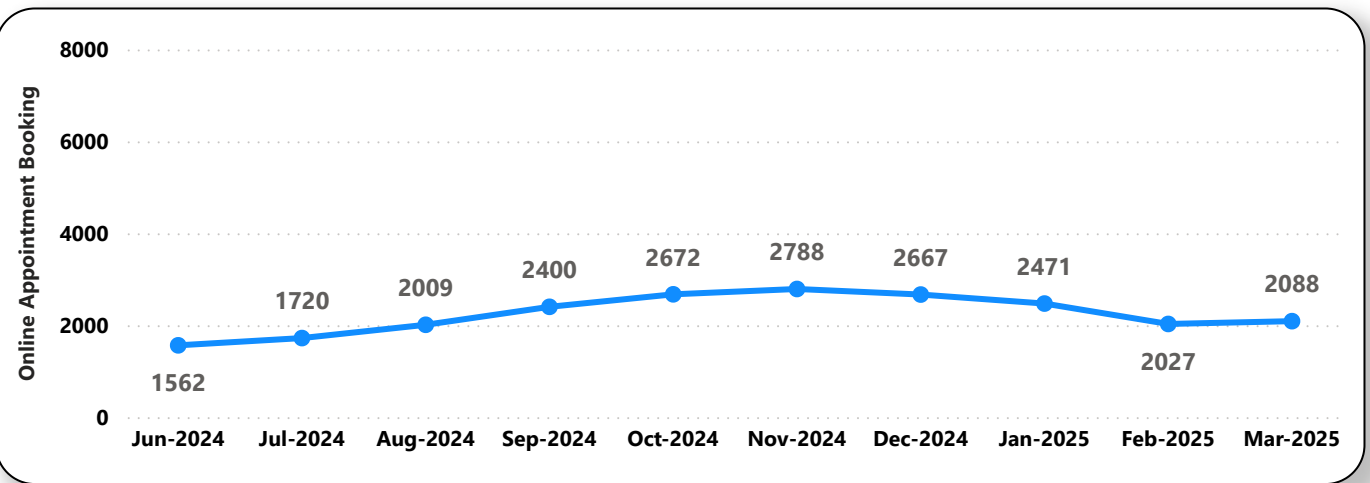
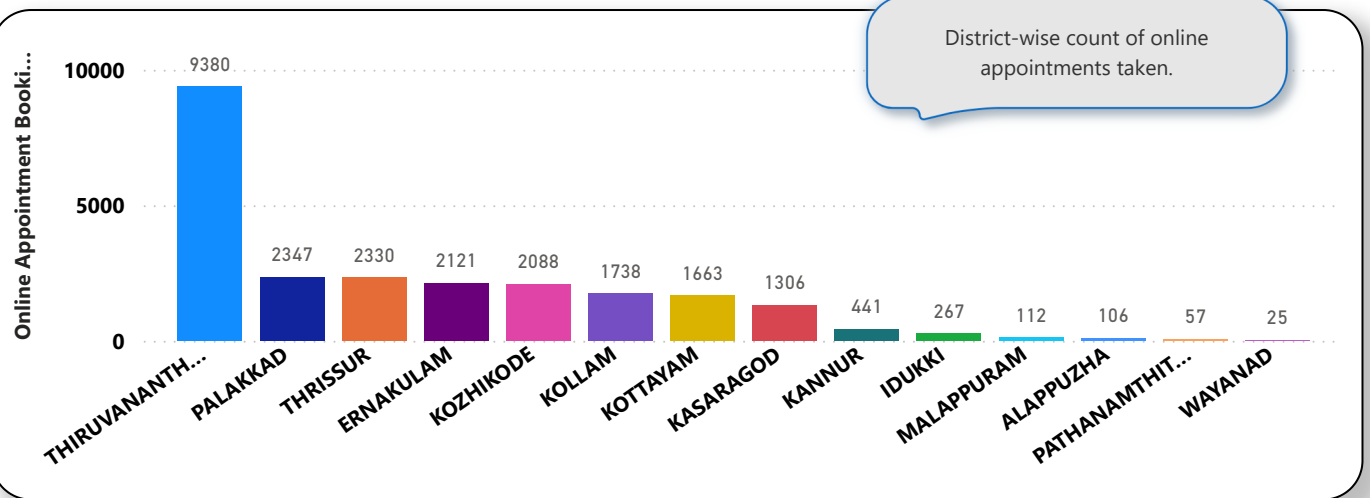

6. eHealth Performance - Reach

Reach indicates the percentage of population availing services through eHealth. The formula used to calculate is (Number of UHID registered / Population) * 100 %.

