

1. eHealth Kerala - Vital Statistics

Hospital Type	Live Institutions
Family Health Centre	29
Urban Primary Health Centre	2
Medical College Hospital	1
Taluk Headquarters Hospital	1
Total	33

2. eHealth - District Ranking Matrix Based on Performance of all Institutions (except Medical Colleges)

The ranking matrix showcases the performance of districts in providing eHealth services through all institutions (excluding Medical Colleges) based on six different parameters.

These parameters include:

1.

Number of institutions where the reception module is currently using.
2.

Percentage of UHID Visits.
3.

Percentage of Doctor Consultations.
4.

Percentage of Pharmacy Prescriptions by doctors.
5.

Percentage of lab orders through doctors.
6.

Number of Live Institutions.

Weightage is assigned to the percentages calculated in intervals of 10. The rank is determined based on the sum of these weightages.

The top-performing districts should aim to maintain their positions, while the average and low-performing districts should strive to reach the 'top four' league.

The ranking matrix for the current month, March 2025, along with the previous two months, is provided in the table below.

District	January	February	March
IDUKKI	1	1	1
WAYANAD	1	1	1
PALAKKAD	2	2	2
THRISSUR	3	3	3
ALAPPUZHA	3	4	4
MALAPPURAM	4	5	5
KOLLAM	5	6	6
KOZHIKODE	6	6	6
PATHANAMTHITTA	7	6	6
KANNUR	8	7	7
KASARAGOD	7	7	8
KOTTAYAM	8	8	8
THIRUVANANTHAPURAM	9	8	8
ERNAKULAM	10	9	9

- Best performing
- Average performing
- Low performing

3. eHealth - Institution Level Ranking (except Medical Colleges)

Hospital	Rank
FAMILY HEALTH CENTRE SREENARAYANAPURAM	1
FAMILY HEALTH CENTRE WEST KALLADA	2
FAMILY HEALTH CENTRE MELILA	2
FAMILY HEALTH CENTRE EZHUKONE	3
FAMILY HEALTH CENTRE EZHUKONE PAVITHRESWARAM	3
FAMILY HEALTH CENTRE KALLADA EAST	4
FAMILY HEALTH CENTRE VILAKKUDY	4
URBAN PRIMARY HEALTH CENTRE ULIAKOVIL	4
FAMILY HEALTH CENTRE UMMANNOOR	5
FAMILY HEALTH CENTRE THAZHAVA	6
FAMILY HEALTH CENTRE THEKKUMBHAGAM	6
FAMILY HEALTH CENTRE VELIYAM	6
FAMILY HEALTH CENTRE PERUMON	7
FAMILY HEALTH CENTRE ALAPPAD	8
FAMILY HEALTH CENTRE AZHEEKAL	8
FAMILY HEALTH CENTRE CHAVARA	8
FAMILY HEALTH CENTRE KULASEKHARAPURAM	8
FAMILY HEALTH CENTRE NEDUVATHOOR	8
C KESAVAN MEMORIAL FAMILY HEALTH CENTRE MAYYANAD	9
FAMILY HEALTH CENTRE ELAMPALLOOR	9
FAMILY HEALTH CENTRE SAKTHIKULANGARA	9
FAMILY HEALTH CENTRE KARAVALLUR	10
FAMILY HEALTH CENTRE MANCODE CHITHARA	10
FAMILY HEALTH CENTRE PERINAD	10
FAMILY HEALTH CENTRE THENMALA	11
FAMILY HEALTH CENTRE POOYAPPALLY	12
URBAN PRIMARY HEALTH CENTRE MUNDAKKAL	12
FAMILY HEALTH CENTRE VALLIKKAVU	13
FAMILY HEALTH CENTRE CHATHANNOOR	14
FAMILY HEALTH CENTRE MADATHARA	14
FAMILY HEALTH CENTRE PIRAVANTHOOR	15
TALUK HEADQUARTERS HOSPITAL PUNALUR	16

3.1 eHealth Performance - Reception Module

Reception Module is considered to be functional in an institution only if the number of total visits for the month is of minimum 500.

District	Institution Count	Institutions with Reception	% of institutions with Reception
IDUKKI	23	23	100.00%
KOLLAM	32	32	100.00%
THRISSUR	71	71	100.00%
WAYANAD	25	25	100.00%
ALAPPUZHA	37	36	97.30%
KOZHIKODE	62	60	96.77%
PALAKKAD	46	44	95.65%
PATHANAMTHITTA	20	19	95.00%
ERNAKULAM	73	69	94.52%
MALAPPURAM	61	57	93.44%
KANNUR	45	42	93.33%
THIRUVANANTHAPURAM	102	94	92.16%
KASARAGOD	25	22	88.00%
KOTTAYAM	41	32	78.05%



3.2 e-Health Performance Trend

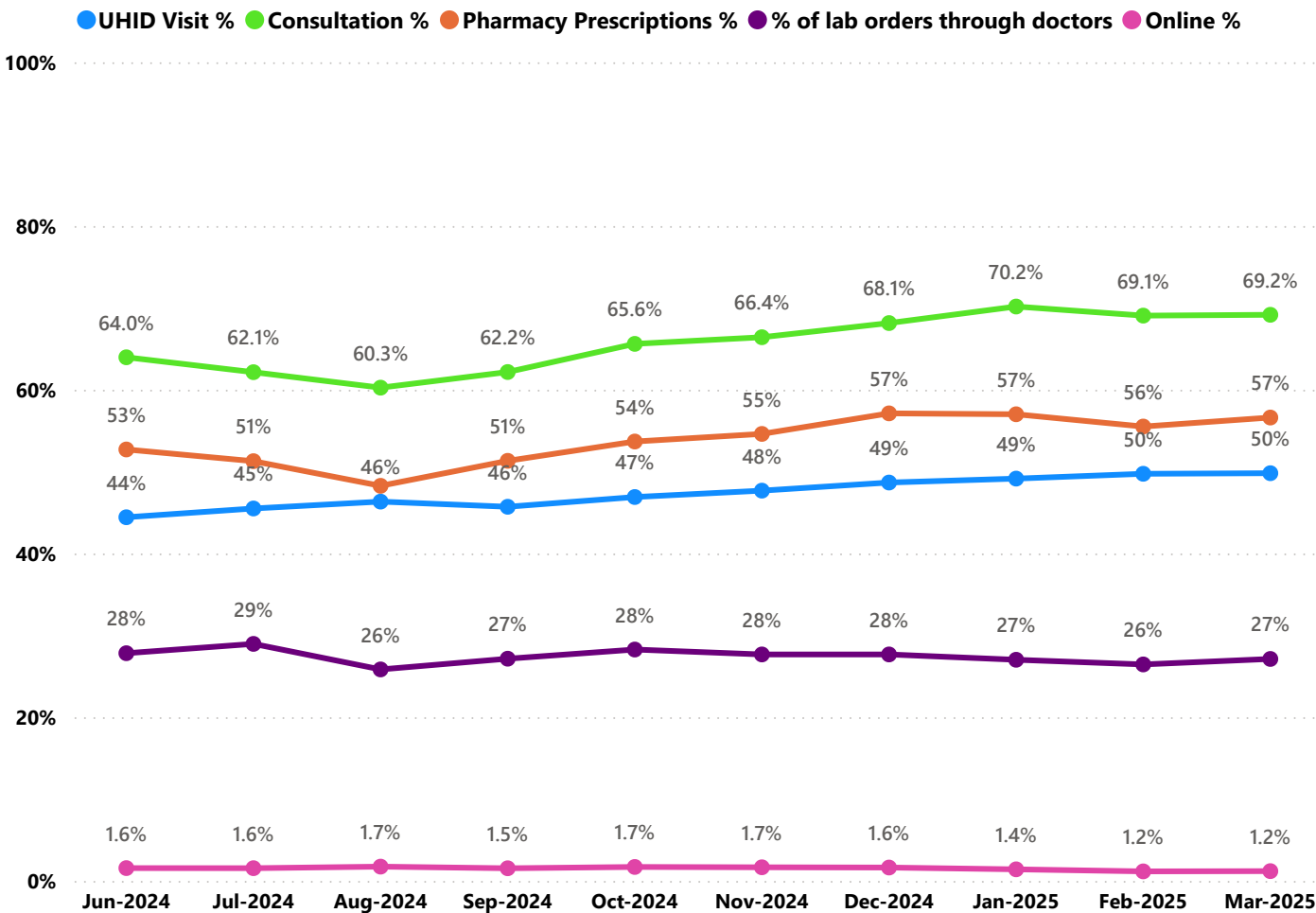

- UHID Visit % is calculated as  $(UHID\ Visits / Total\ Visit) \times 100$
- Consultation % is calculated as  $(Doctor\ Consultation / OP\ Visits) \times 100$
- Pharmacy % is calculated as  $(Pharmacy\ Prescriptions / Total\ OP\ Visits) \times 100$
- Lab % is calculated as  $(Lab\ orders\ given\ by\ doctors / Total\ Lab\ Orders) \times 100$
- Online % is calculated as  $(Online\ appointments\ via\ web\ portal / Total\ OP\ Visits) \times 100$

## 3.3 e-Health Performance Indicators

Hospital	UHID Visit %	Consultation %	Pharmacy Prescriptions %	% of Lab Orders given by Doctors
FAMILY HEALTH CENTRE UMMANNOOR	90.65%	93.64%	87.96%	50.61%
URBAN PRIMARY HEALTH CENTRE ULIAKOVIL	86.73%	94.76%	82.58%	74.77%
FAMILY HEALTH CENTRE EZHUKONE PAVITHRESWARAM	83.62%	99.83%	88.71%	87.28%
FAMILY HEALTH CENTRE WEST KALLADA	83.46%	97.93%	87.91%	95.45%
FAMILY HEALTH CENTRE SREENARAYANAPURAM	82.32%	99.86%	100.00%	96.71%
FAMILY HEALTH CENTRE THENMALA	80.34%	83.24%	79.06%	15.81%
FAMILY HEALTH CENTRE EZHUKONE	78.95%	98.69%	92.20%	89.84%
FAMILY HEALTH CENTRE VELIYAM	77.16%	99.62%	85.61%	64.89%
FAMILY HEALTH CENTRE PERUMON	74.14%	95.27%	86.35%	49.47%
FAMILY HEALTH CENTRE MANCODE CHITHARA	73.08%	92.68%	67.70%	37.66%
FAMILY HEALTH CENTRE MELILA	72.15%	95.78%	95.45%	100.00%
FAMILY HEALTH CENTRE THEKKUMBHAGAM	62.95%	94.45%	87.88%	72.30%
FAMILY HEALTH CENTRE KULASEKHARAPURAM	62.90%	79.43%	78.36%	75.35%
FAMILY HEALTH CENTRE POOYAPPALLY	62.28%	83.88%	61.22%	31.13%
FAMILY HEALTH CENTRE ALAPPAD	62.26%	89.12%	76.60%	66.75%
FAMILY HEALTH CENTRE VILAKKUDY	60.65%	90.24%	82.81%	94.10%
FAMILY HEALTH CENTRE CHATHANNOOR	60.32%	37.38%	28.14%	66.44%
FAMILY HEALTH CENTRE SAKTHIKULANGARA	59.97%	99.68%	90.04%	33.43%
FAMILY HEALTH CENTRE KALLADA EAST	59.37%	98.40%	90.24%	100.00%
URBAN PRIMARY HEALTH CENTRE MUNDAKKAL	58.86%	57.01%	51.86%	83.80%
FAMILY HEALTH CENTRE AZHEEKKAL	58.33%	98.26%	69.02%	79.68%
FAMILY HEALTH CENTRE CHAVARA	53.79%	94.71%	81.84%	57.36%
FAMILY HEALTH CENTRE THAZHAVA	53.15%	99.63%	92.02%	75.08%
FAMILY HEALTH CENTRE ELAMPALLOOR	51.49%	88.01%	84.16%	58.71%
C KESAVAN MEMORIAL FAMILY HEALTH CENTRE MAYYANAD	51.48%	96.26%	82.54%	47.31%
FAMILY HEALTH CENTRE PERINAD	49.88%	99.29%	87.39%	47.62%
FAMILY HEALTH CENTRE KARAVALLUR	49.22%	66.30%	63.95%	95.90%
FAMILY HEALTH CENTRE VALLIKKAVU	46.19%	72.92%	62.72%	34.74%
FAMILY HEALTH CENTRE PIRAVANTHOOR	44.83%	66.24%	38.54%	15.60%
FAMILY HEALTH CENTRE NEDUVATHOOR	37.85%	97.55%	88.57%	78.71%
TALUK HEADQUARTERS HOSPITAL PUNALUR	23.91%	22.59%	6.73%	3.19%
FAMILY HEALTH CENTRE MADATHARA	5.25%	83.25%	42.81%	54.42%

4. Status of Modules Usage in Hospitals

District wise status of live institutions and the count of various modules [Reception, OP Consultation, Lab, Pharmacy] started / functional.

District	Live Institutions	Reception	Consultation	Pharmacy	Lab
THIRUVANANTHAPURAM	102	96 (94%)	89 (87%)	80 (78%)	80 (78%)
ERNAKULAM	73	69 (95%)	53 (73%)	38 (52%)	36 (49%)
THRISSUR	71	71 (100%)	67 (94%)	62 (87%)	64 (90%)
KOZHIKODE	62	60 (97%)	55 (89%)	51 (82%)	52 (84%)
MALAPPURAM	61	57 (93%)	53 (87%)	47 (77%)	48 (79%)
PALAKKAD	46	44 (96%)	41 (89%)	37 (80%)	38 (83%)
KANNUR	45	42 (93%)	36 (80%)	30 (67%)	27 (60%)
KOTTAYAM	41	32 (78%)	31 (76%)	30 (73%)	28 (68%)
ALAPPUZHA	37	36 (97%)	35 (95%)	35 (95%)	30 (81%)
KOLLAM	32	32 (100%)	32 (100%)	32 (100%)	30 (94%)
WAYANAD	26	25 (96%)	23 (88%)	23 (88%)	20 (77%)
KASARAGOD	24	22 (92%)	22 (92%)	20 (83%)	15 (63%)
IDUKKI	23	23 (100%)	22 (96%)	22 (96%)	20 (87%)
PATHANAMTHITTA	20	19 (95%)	18 (90%)	18 (90%)	17 (85%)
Total	663	628 (95%)	577 (87%)	525 (79%)	505 (76%)

5. 1 Online Appointment Booking in Hospitals (except Medical Colleges)

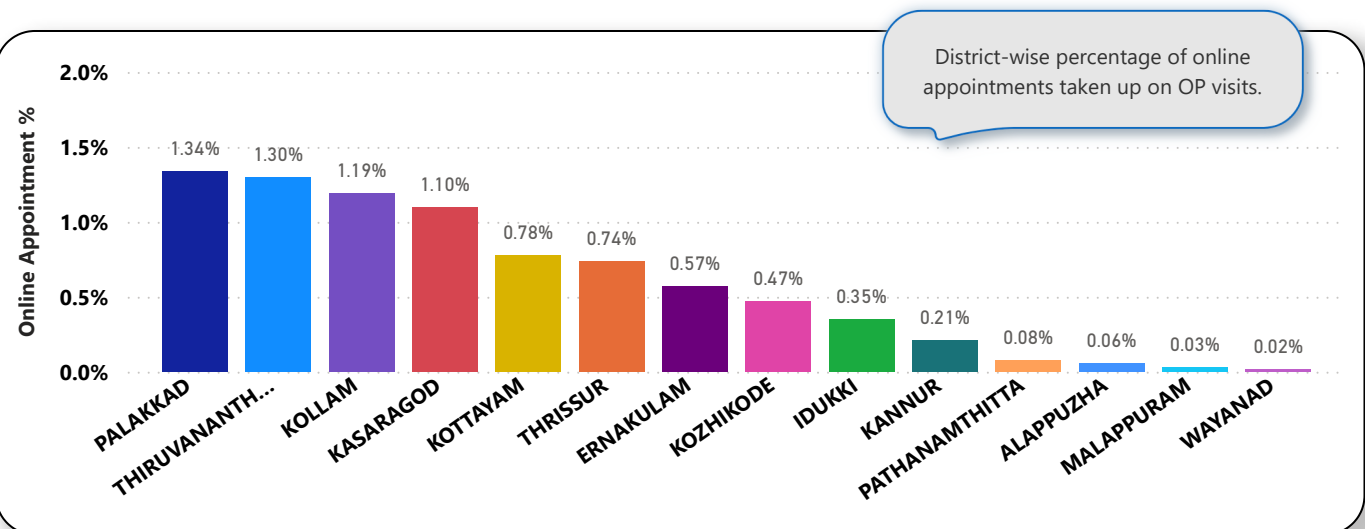
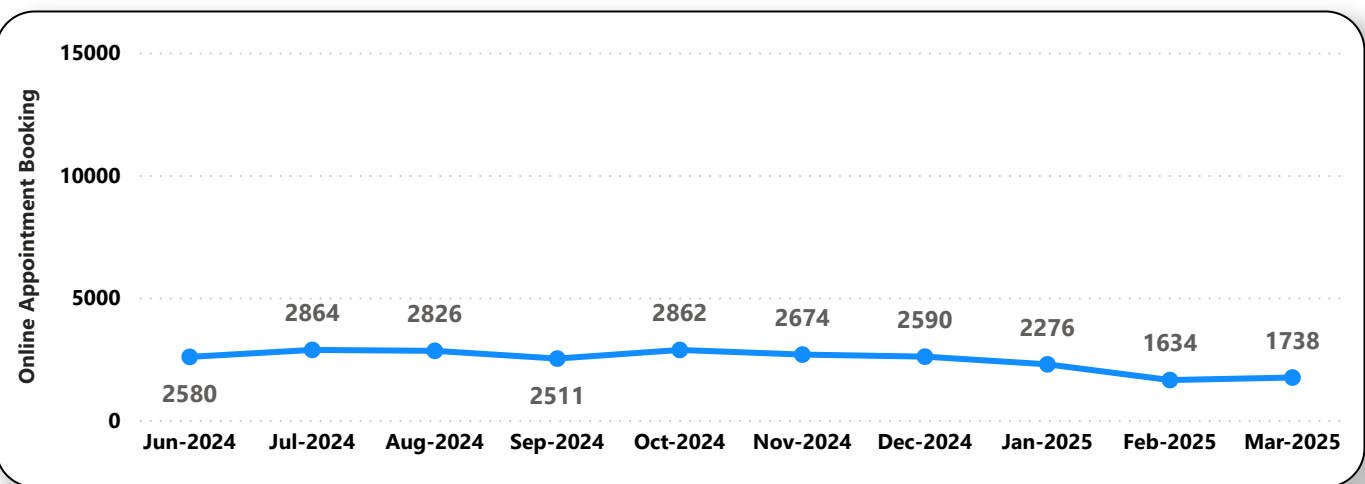
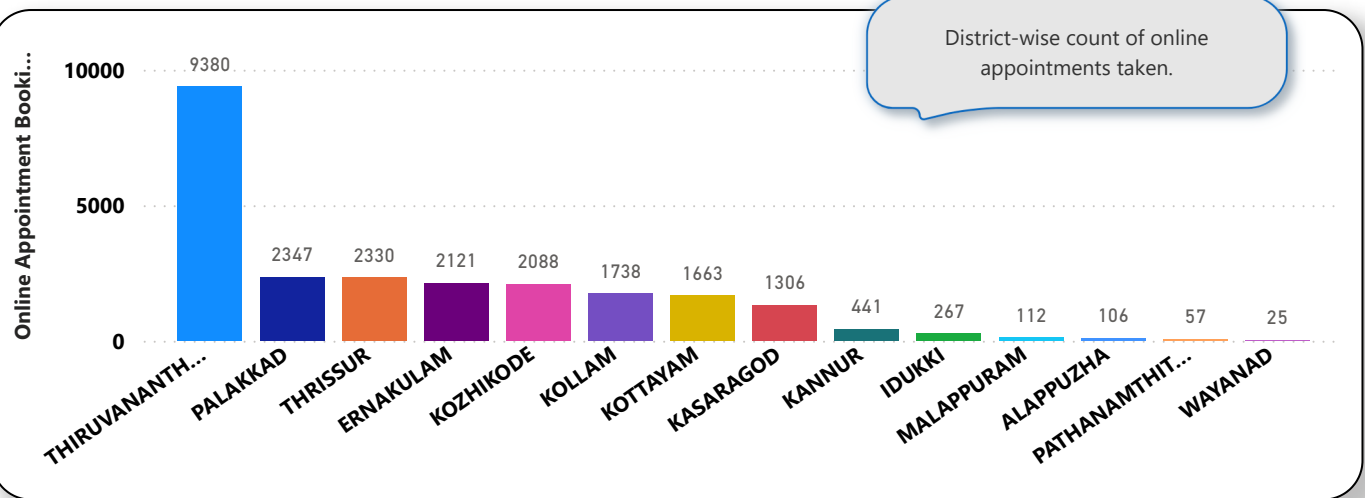

6. eHealth Performance - Reach

Reach indicates the percentage of population availing services through eHealth. The formula used to calculate is (Number of UHID registered / Population) \* 100 %.

