

1. eHealth Kerala - Vital Statistics

Hospital Type	Live Institutions
Family Health Centre	34
Urban Primary Health Centre	5
Community Health Centre	1
District Hospital	1
General Hospital	1
Medical College Hospital	1
Primary Health Centre	1
Specialty Hospital - Women Children	1
Taluk Hospital	1
Total	46

2. eHealth - District Ranking Matrix Based on Performance of all Institutions (except Medical Colleges)

The ranking matrix showcases the performance of districts in providing eHealth services through all institutions (excluding Medical Colleges) based on six different parameters.

These parameters include:

1.

Number of institutions where the reception module is currently using.
2.

Percentage of UHID Visits.
3.

Percentage of Doctor Consultations.
4.

Percentage of Pharmacy Prescriptions by doctors.
5.

Percentage of lab orders through doctors.
6.

Number of Live Institutions.

Weightage is assigned to the percentages calculated in intervals of 10. The rank is determined based on the sum of these weightages.

The top-performing districts should aim to maintain their positions, while the average and low-performing districts should strive to reach the 'top four' league.

The ranking matrix for the current month, March 2025, along with the previous two months, is provided in the table below.

District	January	February	March
IDUKKI	1	1	1
WAYANAD	1	1	1
PALAKKAD	2	2	2
THRISSUR	3	3	3
ALAPPUZHA	3	4	4
MALAPPURAM	4	5	5
KOLLAM	5	6	6
KOZHIKODE	6	6	6
PATHANAMTHITTA	7	6	6
KANNUR	8	7	7
KASARAGOD	7	7	8
KOTTAYAM	8	8	8
THIRUVANANTHAPURAM	9	8	8
ERNAKULAM	10	9	9

- Best performing
- Average performing
- Low performing

3. eHealth - Institution Level Ranking (except Medical Colleges)

Hospital	Rank
FAMILY HEALTH CENTRE PARASSINIKADAVU	1
FAMILY HEALTH CENTRE MALAPPATTAM	2
FAMILY HEALTH CENTRE UDAYAGIRI	2
FAMILY HEALTH CENTRE ALAKODE THERTHALLY	3
FAMILY HEALTH CENTRE VALAPATTANAM	3
FAMILY HEALTH CENTRE ANJARAKKANDY	4
FAMILY HEALTH CENTRE NEW MAHE	4
FAMILY HEALTH CENTRE KUNHIMANGALAM	5
FAMILY HEALTH CENTRE ERAMAM KUTTUR	6
FAMILY HEALTH CENTRE MOKERI	6
FAMILY HEALTH CENTRE MUNDERI	6
FAMILY HEALTH CENTRE RAMANTHALI	6
FAMILY HEALTH CENTRE KADANNAPPALLY	7
FAMILY HEALTH CENTRE NARATH	7
URBAN PRIMARY HEALTH CENTRE PANOOR	7
FAMILY HEALTH CENTRE KUTTIATTOOR	8
FAMILY HEALTH CENTRE PATTUVAM	9
URBAN PRIMARY HEALTH CENTRE KOOVODE	9
FAMILY HEALTH CENTRE CHENGALAYI	10
FAMILY HEALTH CENTRE ETTIKULAM	10
FAMILY HEALTH CENTRE KADIRUR	11
PRIMARY HEALTH CENTRE KURUMATHUR	11
FAMILY HEALTH CENTRE KALLIASSERY	12
FAMILY HEALTH CENTRE CHERUKUNNU	13
FAMILY HEALTH CENTRE CHERUTHAZHAM	13
FAMILY HEALTH CENTRE KANKOL ALAPPADAMBA	13
FAMILY HEALTH CENTRE MORAZHA FISHERIES	13

Hospital	Rank
URBAN PRIMARY HEALTH CENTRE KOLASSERY	26
FAMILY HEALTH CENTRE KOODALI	25
DISTRICT HOSPITAL KANNUR	24
FAMILY HEALTH CENTRE KOTTAYAM MALABAR	23
GENERAL HOSPITAL THALASSERY	23
TALUK HEAD QUARTERS HOSPITAL KUTHUPARAMBA	23
FAMILY HEALTH CENTRE VALLITHODE	22
FAMILY HEALTH CENTRE PULINGOME	21
COMMUNITY HEALTH CENTRE MATTOOL	20
FAMILY HEALTH CENTRE THILLENKERRY	19
FAMILY HEALTH CENTRE CHIRAKKAL	18
FAMILY HEALTH CENTRE MUZHAPPILANGAD	17
FAMILY HEALTH CENTRE PUTHIYANGADI FISHERIES	17
URBAN PRIMARY HEALTH CENTRE PORORA	17
COMMUNITY HEALTH CENTRE PATTIAM	16
EK NAYANAR MEMORIAL GOVT. WOMEN AND CHILDREN HOSPITAL MANGATTUPARAMBA	15
URBAN PRIMARY HEALTH CENTRE MAITHANAPPALLY	15
FAMILY HEALTH CENTRE KOTTIYOOR	14
FAMILY HEALTH CENTRE CHERUKUNNU	13
FAMILY HEALTH CENTRE CHERUTHAZHAM	13
FAMILY HEALTH CENTRE KANKOL ALAPPADAMBA	13
FAMILY HEALTH CENTRE MORAZHA FISHERIES	13
FAMILY HEALTH CENTRE KALLIASSERY	12
FAMILY HEALTH CENTRE KADIRUR	11

3.1 eHealth Performance - Reception Module

Reception Module is considered to be functional in an institution only if the number of total visits for the month is of minimum 500.

District	Institution Count	Institutions with Reception	% of institutions with Reception
IDUKKI	23	23	100.00%
KOLLAM	32	32	100.00%
THRISSUR	71	71	100.00%
WAYANAD	25	25	100.00%
ALAPPUZHA	37	36	97.30%
KOZHIKODE	62	60	96.77%
PALAKKAD	46	44	95.65%
PATHANAMTHITTA	20	19	95.00%
ERNAKULAM	73	69	94.52%
MALAPPURAM	61	57	93.44%
KANNUR	45	42	93.33%
THIRUVANANTHAPURAM	102	94	92.16%
KASARAGOD	25	22	88.00%
KOTTAYAM	41	32	78.05%

Hospital Name
URBAN PRIMARY HEALTH CENTRE KOLASSERY
FAMILY HEALTH CENTRE KOODALI
FAMILY HEALTH CENTRE CHIRAKKAL

Institutions where the reception module is either not started or not using

3.2 e-Health Performance Trend

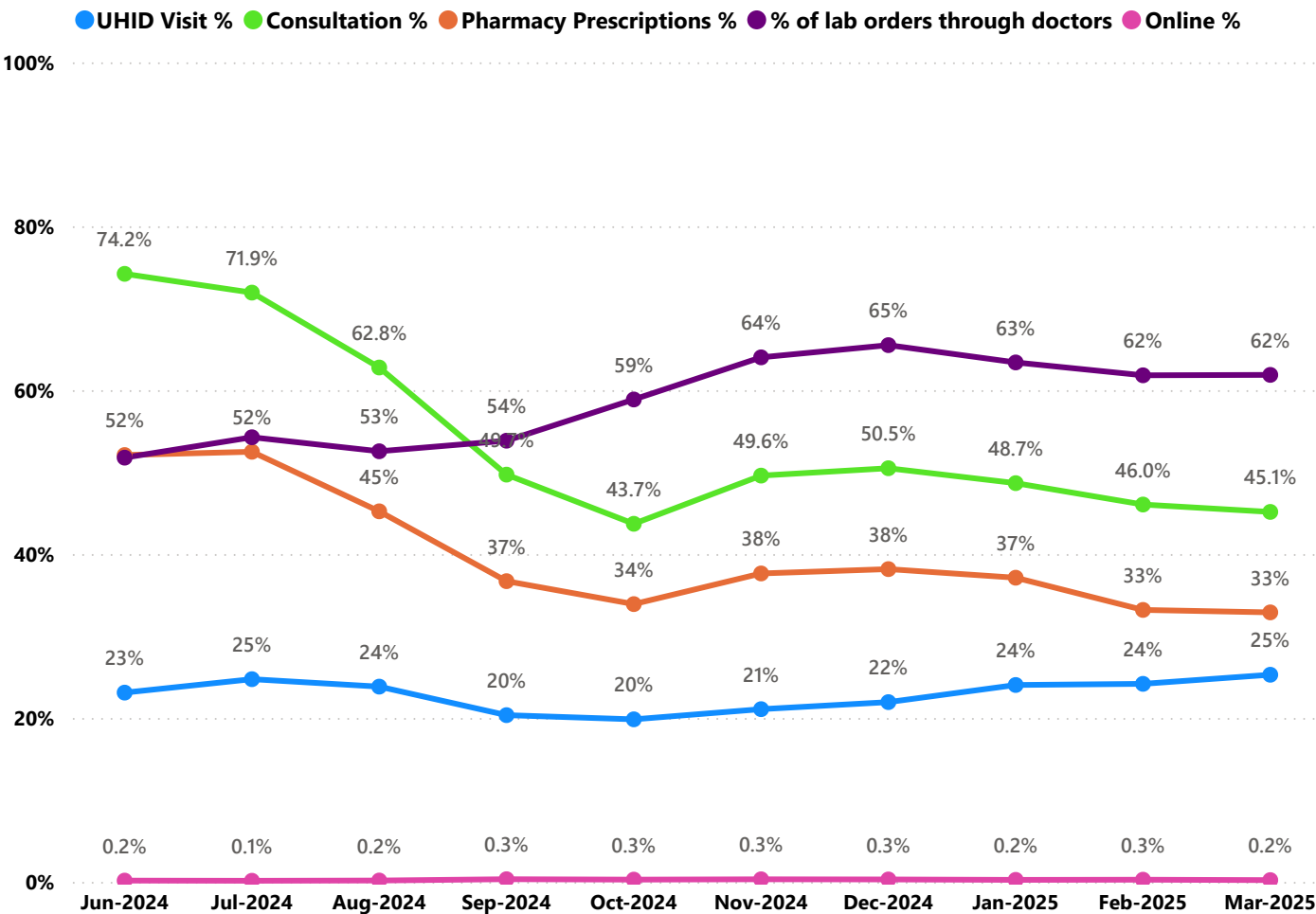

- UHID Visit % is calculated as  $(UHID\ Visits / Total\ Visit) * 100$
- Consultation % is calculated as  $(Doctor\ Consultation / OP\ Visits) * 100$
- Pharmacy % is calculated as  $(Pharmacy\ Prescriptions / Total\ OP\ Visits) * 100$
- Lab % is calculated as  $(Lab\ orders\ given\ by\ doctors / Total\ Lab\ Orders) * 100$
- Online % is calculated as  $(Online\ appointments\ via\ web\ portal / Total\ OP\ Visits) * 100$

## 3.3 e-Health Performance Indicators

Hospital	UHID Visit %	Consultation %	Pharmacy Prescriptions %	% of Lab Orders given by Doctors
FAMILY HEALTH CENTRE PARASSINIKADAVU	77.71%	99.30%	91.69%	100.00%
FAMILY HEALTH CENTRE KUNHIMANGALAM	69.98%	97.17%	83.62%	61.17%
FAMILY HEALTH CENTRE NEW MAHE	63.68%	89.74%	72.16%	100.00%
FAMILY HEALTH CENTRE UDAYAGIRI	61.37%	99.34%	86.69%	100.00%
FAMILY HEALTH CENTRE CHIRAKKAL	61.11%	69.61%	52.94%	100.00%
FAMILY HEALTH CENTRE ERAMAM KUTTUR	56.06%	94.49%	91.93%	54.47%
FAMILY HEALTH CENTRE ALAKODE THERTHALLY	55.75%	97.35%	89.74%	94.74%
FAMILY HEALTH CENTRE CHERUKUNNU	55.43%	72.49%	64.66%	39.78%
FAMILY HEALTH CENTRE ANJARAKKANDY	55.15%	91.49%	87.05%	88.15%
FAMILY HEALTH CENTRE VALAPATTANAM	54.79%	97.50%	86.87%	91.59%
FAMILY HEALTH CENTRE RAMANTHALI	54.70%	96.50%	88.00%	69.86%
FAMILY HEALTH CENTRE KALLIASSERY	54.19%	63.63%	24.79%	100.00%
FAMILY HEALTH CENTRE MALAPPATTAM	52.70%	95.28%	91.06%	100.00%
PRIMARY HEALTH CENTRE KURUMATHUR	52.18%	93.72%	7.85%	100.00%
FAMILY HEALTH CENTRE CHENGALAYI	49.74%	99.37%	87.13%	35.12%
FAMILY HEALTH CENTRE PULINGOME	49.09%	3.21%	3.39%	0.64%
FAMILY HEALTH CENTRE MORAZHA FISHERIES	47.59%	88.18%	79.23%	21.31%
FAMILY HEALTH CENTRE NARATH	46.31%	89.22%	84.13%	79.61%
FAMILY HEALTH CENTRE KANKOL ALAPPADAMBA	44.26%	89.13%	81.31%	18.80%
URBAN PRIMARY HEALTH CENTRE PORORA	43.30%	56.35%	41.27%	40.32%
FAMILY HEALTH CENTRE KADANNAPPALLY	42.28%	98.71%	84.89%	68.00%
FAMILY HEALTH CENTRE KOTTIYOOR	40.15%	82.75%	80.36%	6.21%
FAMILY HEALTH CENTRE KUTTIATTOOR	39.70%	96.99%	91.01%	51.79%
FAMILY HEALTH CENTRE KOODALI	37.75%	5.19%	3.17%	0.00%
FAMILY HEALTH CENTRE CHERUTHAZHAM	37.44%	94.61%	53.41%	47.14%
FAMILY HEALTH CENTRE ETTIKULAM	35.29%	98.92%	87.02%	48.33%
URBAN PRIMARY HEALTH CENTRE MAITHANAPPALLY	34.52%	47.04%	34.11%	100.00%
FAMILY HEALTH CENTRE PATTUVAM	30.58%	90.96%	84.91%	50.26%
FAMILY HEALTH CENTRE MUNDERI	28.88%	99.40%	89.52%	96.19%
FAMILY HEALTH CENTRE VALLITHODE	28.79%	0.00%	0.00%	0.00%
EK NAYANAR MEMORIAL GOVT. WOMEN AND CHILDREN HOSPITAL MANGATTUPARAMBA	26.92%	81.18%	14.19%	83.54%
FAMILY HEALTH CENTRE KADIRUR	19.99%	82.73%	62.15%	87.76%
FAMILY HEALTH CENTRE PUTHIYANGADI FISHERIES	19.71%	88.80%	83.94%	0.00%
FAMILY HEALTH CENTRE THILLENKERRY	17.36%	58.02%	0.00%	100.00%
COMMUNITY HEALTH CENTRE PATTIAM	17.13%	83.81%	0.00%	100.00%
FAMILY HEALTH CENTRE MOKERI	16.77%	97.93%	92.95%	100.00%
COMMUNITY HEALTH CENTRE MATTOOL	16.73%	68.04%	60.12%	0.29%
URBAN PRIMARY HEALTH CENTRE PANOOR	16.07%	98.04%	84.86%	97.12%
GENERAL HOSPITAL THALASSERY	15.91%	0.00%	0.00%	0.00%
FAMILY HEALTH CENTRE MUZHAPPILANGAD	15.84%	73.47%	0.76%	100.00%
URBAN PRIMARY HEALTH CENTRE KOOVODE	14.97%	87.99%	77.08%	90.73%
FAMILY HEALTH CENTRE KOTTAYAM MALABAR	11.54%	0.00%	0.00%	0.00%
TALUK HEAD QUARTERS HOSPITAL KUTHUPARAMBA	11.15%	0.00%	0.00%	0.00%
DISTRICT HOSPITAL KANNUR	0.39%	0.00%	0.00%	0.00%
URBAN PRIMARY HEALTH CENTRE KOLASSEERY	0.00%	0.00%	0.00%	0.00%

4. Status of Modules Usage in Hospitals

District wise status of live institutions and the count of various modules [Reception, OP Consultation, Lab, Pharmacy] started / functional.

District	Live Institutions	Reception	Consultation	Pharmacy	Lab
THIRUVANANTHAPURAM	102	96 (94%)	89 (87%)	80 (78%)	80 (78%)
ERNAKULAM	73	69 (95%)	53 (73%)	38 (52%)	36 (49%)
THRISSUR	71	71 (100%)	67 (94%)	62 (87%)	64 (90%)
KOZHIKODE	62	60 (97%)	55 (89%)	51 (82%)	52 (84%)
MALAPPURAM	61	57 (93%)	53 (87%)	47 (77%)	48 (79%)
PALAKKAD	46	44 (96%)	41 (89%)	37 (80%)	38 (83%)
KANNUR	45	42 (93%)	36 (80%)	30 (67%)	27 (60%)
KOTTAYAM	41	32 (78%)	31 (76%)	30 (73%)	28 (68%)
ALAPPUZHA	37	36 (97%)	35 (95%)	35 (95%)	30 (81%)
KOLLAM	32	32 (100%)	32 (100%)	32 (100%)	30 (94%)
WAYANAD	26	25 (96%)	23 (88%)	23 (88%)	20 (77%)
KASARAGOD	24	22 (92%)	22 (92%)	20 (83%)	15 (63%)
IDUKKI	23	23 (100%)	22 (96%)	22 (96%)	20 (87%)
PATHANAMTHITTA	20	19 (95%)	18 (90%)	18 (90%)	17 (85%)
Total	663	628 (95%)	577 (87%)	525 (79%)	505 (76%)

5. 1 Online Appointment Booking in Hospitals (except Medical Colleges)

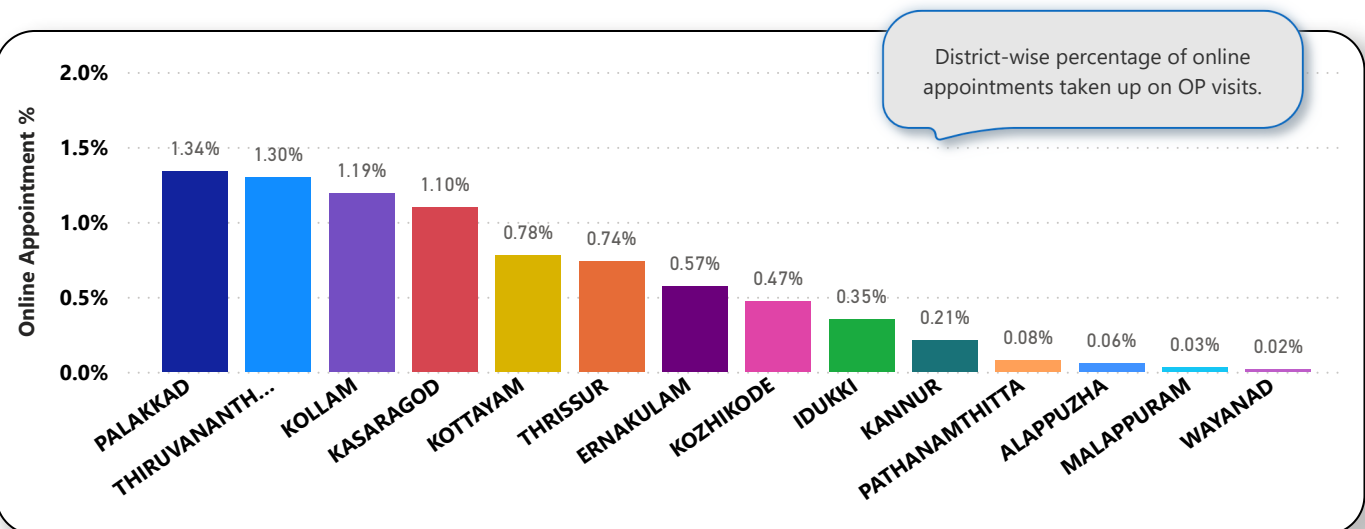
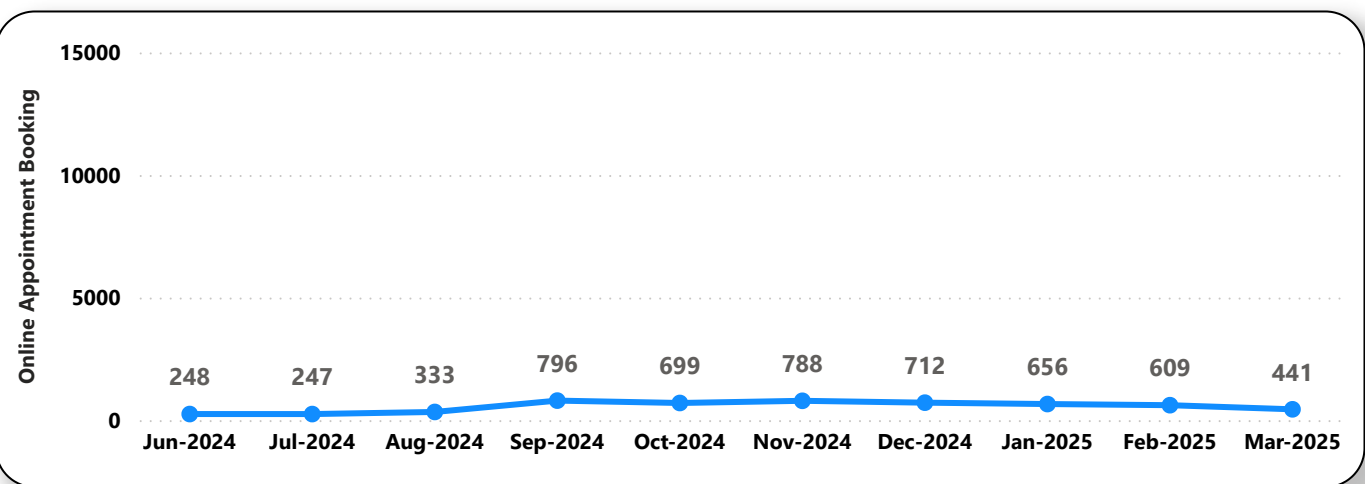
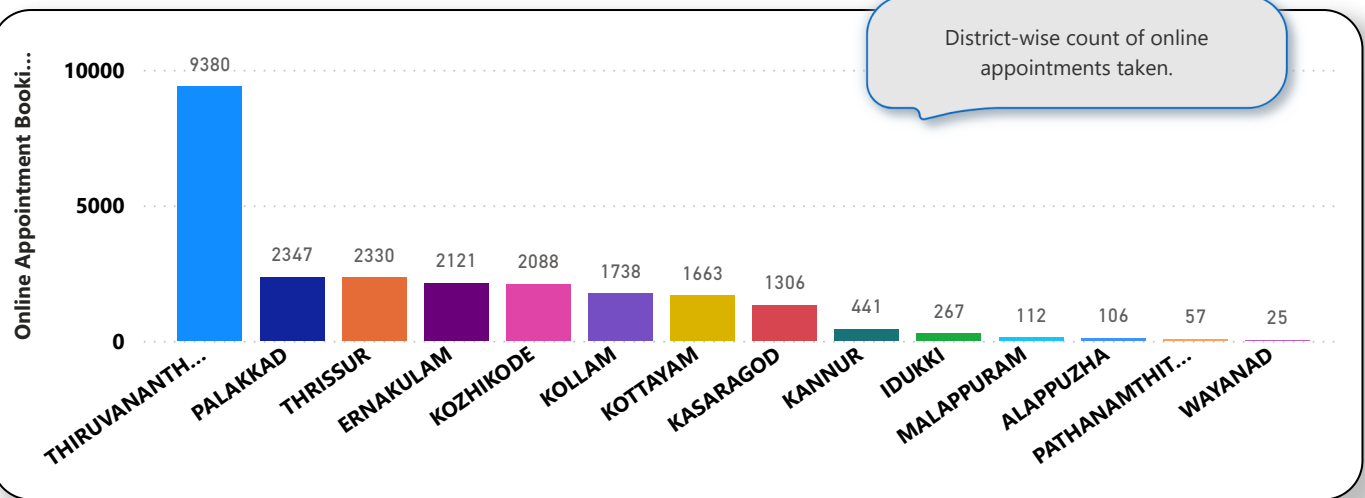

6. eHealth Performance - Reach

Reach indicates the percentage of population availing services through eHealth. The formula used to calculate is (Number of UHID registered / Population) \* 100 %.

