

1. eHealth Kerala - Vital Statistics

Hospital Type	Live Institutions
Family Health Centre	29
General Hospital	4
Community Health Centre	3
Taluk Headquarters Hospital	3
Medical College Hospital	2
Primary Health Centre	1
Urban Primary Health Centre	1
Total	43

2. eHealth - District Ranking Matrix Based on Performance of all Institutions (except Medical Colleges)

The ranking matrix showcases the performance of districts in providing eHealth services through all institutions (excluding Medical Colleges) based on six different parameters.

These parameters include:

1.

Number of institutions where the reception module is currently using.
2.

Percentage of UHID Visits.
3.

Percentage of Doctor Consultations.
4.

Percentage of Pharmacy Prescriptions by doctors.
5.

Percentage of lab orders through doctors.
6.

Number of Live Institutions.

Weightage is assigned to the percentages calculated in intervals of 10. The rank is determined based on the sum of these weightages.

The top-performing districts should aim to maintain their positions, while the average and low-performing districts should strive to reach the 'top four' league.

The ranking matrix for the current month, March 2025, along with the previous two months, is provided in the table below.

District	January	February	March
IDUKKI	1	1	1
WAYANAD	1	1	1
PALAKKAD	2	2	2
THRISSUR	3	3	3
ALAPPUZHA	3	4	4
MALAPPURAM	4	5	5
KOLLAM	5	6	6
KOZHIKODE	6	6	6
PATHANAMTHITTA	7	6	6
KANNUR	8	7	7
KASARAGOD	7	7	8
KOTTAYAM	8	8	8
THIRUVANANTHAPURAM	9	8	8
ERNAKULAM	10	9	9

- Best performing
- Average performing
- Low performing

3. eHealth - Institution Level Ranking (except Medical Colleges)

Hospital	Rank
FAMILY HEALTH CENTRE KALLARA	1
FAMILY HEALTH CENTRE VAZHOOR	1
FAMILY HEALTH CENTRE BRAHMAMANGALAM	2
FAMILY HEALTH CENTRE KURUPPANTHARA	3
FAMILY HEALTH CENTRE MEENACHIL	3
FAMILY HEALTH CENTRE MANARCAD	4
FAMILY HEALTH CENTRE MARAVANTHURUTHU	4
FAMILY HEALTH CENTRE UDAYANAPURAM	4
FAMILY HEALTH CENTRE KADUTHURUTHY	5
FAMILY HEALTH CENTRE MUTHOLY	5
FAMILY HEALTH CENTRE PAIPPAD	5
FAMILY HEALTH CENTRE PARAMPUZHA	5
FAMILY HEALTH CENTRE VELIYANNOOR	5
URBAN PRIMARY HEALTH CENTRE PERUNNA	5
FAMILY HEALTH CENTRE VELLAVOOR	6
FAMILY HEALTH CENTRE MADAPPALLY	7
FAMILY HEALTH CENTRE THOTTACKAD	7
FAMILY HEALTH CENTRE NATTAKOM	8
FAMILY HEALTH CENTRE PANACHIKKADU	8
FAMILY HEALTH CENTRE POONJAR	8
FAMILY HEALTH CENTRE VELLOOR	9
FAMILY HEALTH CENTRE MARANGATTUPALLY	10
COMMUNITY HEALTH CENTRE RAMAPURAM	11
FAMILY HEALTH CENTRE ERATTUPETTA	12
FAMILY HEALTH CENTRE MUNDANKUNNU	13
PRIMARY HEALTH CENTRE KOZHUVANAL	14
KM MANI MEMORIAL GOVT GENERAL HOSPITAL PALA	15
COMMUNITY HEALTH CENTRE MUNDAKAYAM	16
FAMILY HEALTH CENTRE MEENADOM	17
TALUK HEADQUARTERS HOSPITAL PAMPADY	17

Hospital	Rank
FAMILY HEALTH CENTRE AYMANAM	23
FAMILY HEALTH CENTRE MOONNILAVU	23
TALUK HEADQUARTERS HOSPITAL KURAVILANGAD	23
COMMUNITY HEALTH CENTRE KOODALLOOR	22
COMMUNITY HEALTH CENTRE KUMARAKOM	21
FAMILY HEALTH CENTRE KARUKACHAL	20
TALUK HEADQUARTERS HOSPITAL CHANGANACHERRY	20
TALUK HEADQUARTERS HOSPITAL VAIKOM	20
COMMUNITY HEALTH CENTRE PAIKA	19
GENERAL HOSPITAL KANJIRAPALLY	18
GENERAL HOSPITAL KOTTAYAM	18
FAMILY HEALTH CENTRE MEENADOM	17
TALUK HEADQUARTERS HOSPITAL PAMPADY	17
COMMUNITY HEALTH CENTRE MUNDAKAYAM	16
KM MANI MEMORIAL GOVT GENERAL HOSPITAL PALA	15
PRIMARY HEALTH CENTRE KOZHUVANAL	14
FAMILY HEALTH CENTRE MUNDANKUNNU	13
FAMILY HEALTH CENTRE ERATTUPETTA	12
COMMUNITY HEALTH CENTRE RAMAPURAM	11
FAMILY HEALTH CENTRE MARANGATTUPALLY	10
FAMILY HEALTH CENTRE VELLOOR	9
FAMILY HEALTH CENTRE NATTAKOM	8
FAMILY HEALTH CENTRE PANACHIKKADU	8
FAMILY HEALTH CENTRE POONJAR	8
FAMILY HEALTH CENTRE MADAPPALLY	7
FAMILY HEALTH CENTRE THOTTACKAD	7
FAMILY HEALTH CENTRE VELLAVOOR	6
FAMILY HEALTH CENTRE KADUTHURUTHY	5
FAMILY HEALTH CENTRE MUTHOLY	5

3.1 eHealth Performance - Reception Module

Reception Module is considered to be functional in an institution only if the number of total visits for the month is of minimum 500.

District	Institution Count	Institutions with Reception	% of institutions with Reception
IDUKKI	23	23	100.00%
KOLLAM	32	32	100.00%
THRISSUR	71	71	100.00%
WAYANAD	25	25	100.00%
ALAPPUZHA	37	36	97.30%
KOZHIKODE	62	60	96.77%
PALAKKAD	46	44	95.65%
PATHANAMTHITTA	20	19	95.00%
ERNAKULAM	73	69	94.52%
MALAPPURAM	61	57	93.44%
KANNUR	45	42	93.33%
THIRUVANANTHAPURAM	102	94	92.16%
KASARAGOD	25	22	88.00%
KOTTAYAM	41	32	78.05%

Hospital Name

TALUK HEADQUARTERS HOSPITAL VAIKOM

TALUK HEADQUARTERS HOSPITAL KURAVILANGAD

TALUK HEADQUARTERS HOSPITAL CHANGANACHERRY

FAMILY HEALTH CENTRE MOONNILAVU

FAMILY HEALTH CENTRE KARUKACHAL

FAMILY HEALTH CENTRE AYMANAM

COMMUNITY HEALTH CENTRE PAIKA

COMMUNITY HEALTH CENTRE KUMARAKOM

COMMUNITY HEALTH CENTRE KOODALLOOR

Institutions where the reception module is either not started or not using

3.2 e-Health Performance Trend

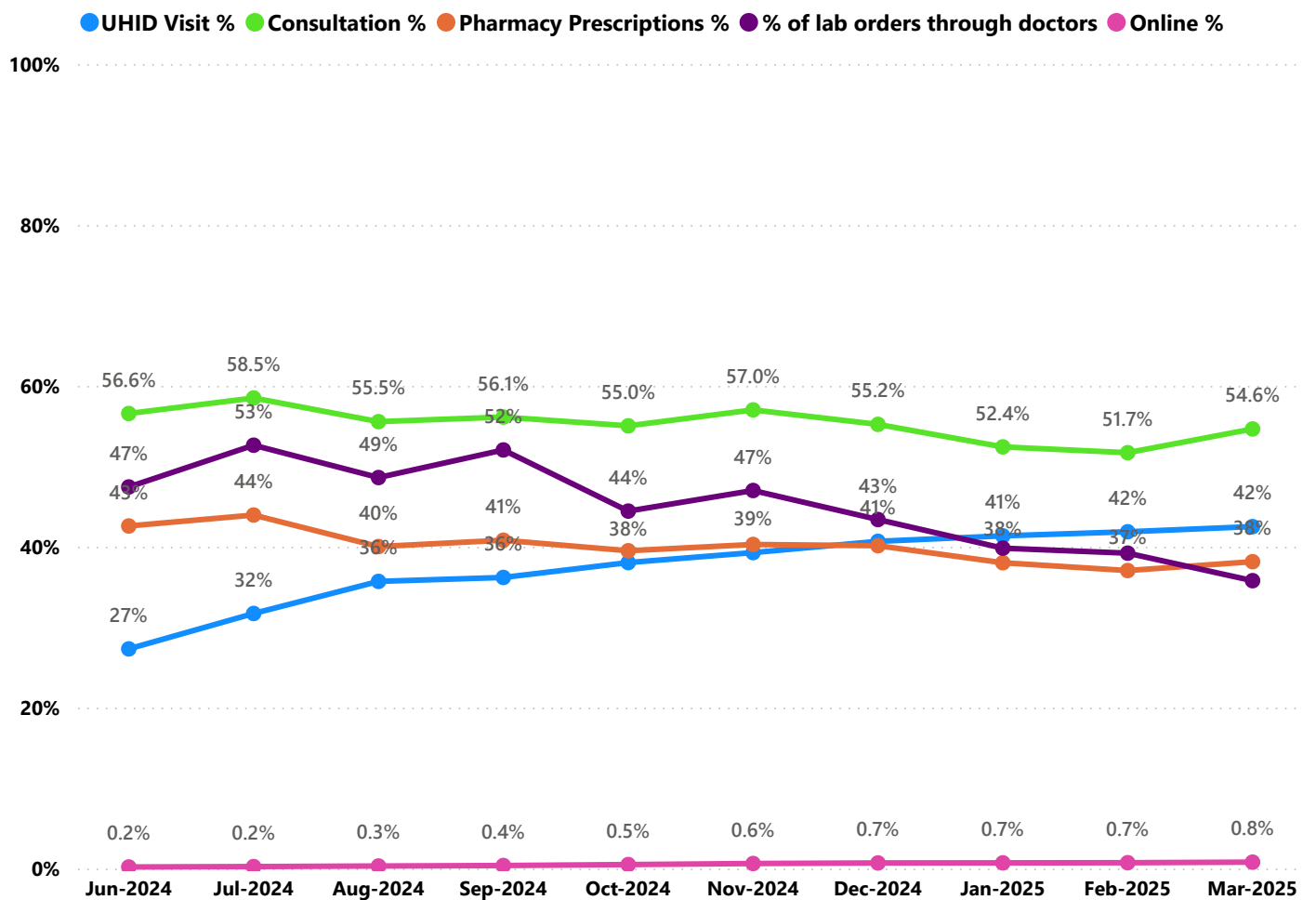

- UHID Visit % is calculated as $(UHID\ Visits / Total\ Visit) * 100$
- Consultation % is calculated as $(Doctor\ Consultation / OP\ Visits) * 100$
- Pharmacy % is calculated as $(Pharmacy\ Prescriptions / Total\ OP\ Visits) * 100$
- Lab % is calculated as $(Lab\ orders\ given\ by\ doctors / Total\ Lab\ Orders) * 100$
- Online % is calculated as $(Online\ appointments\ via\ web\ portal / Total\ OP\ Visits) * 100$

3.3 e-Health Performance Indicators

Hospital	UHID Visit %	Consultation %	Pharmacy Prescriptions %	% of Lab Orders given by Doctors
FAMILY HEALTH CENTRE KARUKACHAL	100.00%	0.00%	0.00%	0.00%
TALUK HEADQUARTERS HOSPITAL CHANGANACHERRY	100.00%	0.00%	0.00%	0.00%
TALUK HEADQUARTERS HOSPITAL VAIKOM	100.00%	0.00%	0.00%	0.00%
FAMILY HEALTH CENTRE VAZHOOR	99.71%	99.96%	96.72%	98.35%
FAMILY HEALTH CENTRE KALLARA	90.99%	99.29%	100.00%	95.73%
FAMILY HEALTH CENTRE VELLAVOOR	89.83%	99.90%	100.00%	52.90%
FAMILY HEALTH CENTRE MEENACHIL	88.04%	98.75%	100.00%	84.19%
COMMUNITY HEALTH CENTRE KUMARAKOM	87.88%	0.00%	0.00%	0.00%
FAMILY HEALTH CENTRE MANARCAD	85.27%	98.31%	96.69%	73.45%
FAMILY HEALTH CENTRE BRAHMAMANGALAM	83.55%	99.57%	100.00%	94.59%
FAMILY HEALTH CENTRE PANACHIKKADU	78.77%	96.24%	92.76%	48.28%
FAMILY HEALTH CENTRE MARAVANTHURUTHU	77.10%	96.52%	87.95%	100.00%
FAMILY HEALTH CENTRE KURUPPANTHARA	76.32%	99.83%	94.60%	94.32%
FAMILY HEALTH CENTRE MUTHOLY	71.33%	83.57%	83.49%	100.00%
FAMILY HEALTH CENTRE POONJAR	70.54%	99.08%	89.76%	58.37%
FAMILY HEALTH CENTRE UDAYANAPURAM	69.64%	99.86%	99.82%	100.00%
FAMILY HEALTH CENTRE MADAPPALLY	69.36%	99.68%	80.55%	75.57%
FAMILY HEALTH CENTRE KADUTHURUTHY	68.80%	98.69%	94.63%	82.28%
FAMILY HEALTH CENTRE VELIYANNOOR	66.91%	99.47%	97.27%	83.33%
FAMILY HEALTH CENTRE THOTTACKAD	64.24%	99.16%	95.12%	61.84%
FAMILY HEALTH CENTRE MEENADOM	62.94%	10.60%	10.60%	0.00%
FAMILY HEALTH CENTRE VELLOOR	59.52%	75.51%	72.42%	100.00%
FAMILY HEALTH CENTRE NATTAKOM	58.94%	96.43%	68.26%	95.83%
FAMILY HEALTH CENTRE MARANGATTUPALLY	57.86%	93.68%	87.00%	45.88%
COMMUNITY HEALTH CENTRE PAIKA	57.14%	7.14%	7.14%	100.00%
FAMILY HEALTH CENTRE PAIPPAD	53.65%	99.28%	100.00%	99.45%
FAMILY HEALTH CENTRE PARAMPUZHA	53.30%	97.14%	100.00%	100.00%
URBAN PRIMARY HEALTH CENTRE PERUNNA	50.76%	97.75%	96.52%	100.00%
PRIMARY HEALTH CENTRE KOZHUVAL	47.67%	68.91%	39.97%	0.00%
FAMILY HEALTH CENTRE ERATTUPETTA	42.02%	87.94%	54.18%	30.90%
COMMUNITY HEALTH CENTRE RAMAPURAM	41.86%	99.05%	58.48%	41.01%
KM MANI MEMORIAL GOVT GENERAL HOSPITAL PALA	40.25%	53.31%	24.07%	12.83%
TALUK HEADQUARTERS HOSPITAL PAMPADY	35.22%	34.42%	14.22%	11.45%
COMMUNITY HEALTH CENTRE MUNDAKAYAM	29.58%	9.09%	8.76%	92.23%
GENERAL HOSPITAL KOTTAYAM	23.02%	11.36%	3.15%	25.66%
GENERAL HOSPITAL KANJIRAPALLY	20.40%	38.37%	1.01%	2.07%
FAMILY HEALTH CENTRE MUNDANKUNNU	16.06%	55.92%	24.49%	72.65%
COMMUNITY HEALTH CENTRE KODALLOOR	4.87%	34.16%	25.19%	16.07%
FAMILY HEALTH CENTRE AYMANAM	0.00%	0.00%	0.00%	0.00%
FAMILY HEALTH CENTRE MOONNILAVU	0.00%	0.00%	0.00%	0.00%
TALUK HEADQUARTERS HOSPITAL KURAVILANGAD	0.00%	0.00%	0.00%	0.00%

4. Status of Modules Usage in Hospitals

District wise status of live institutions and the count of various modules [Reception, OP Consultation, Lab, Pharmacy] started / functional.

District	Live Institutions	Reception	Consultation	Pharmacy	Lab
THIRUVANANTHAPURAM	102	96 (94%)	89 (87%)	80 (78%)	80 (78%)
ERNAKULAM	73	69 (95%)	53 (73%)	38 (52%)	36 (49%)
THRISSUR	71	71 (100%)	67 (94%)	62 (87%)	64 (90%)
KOZHIKODE	62	60 (97%)	55 (89%)	51 (82%)	52 (84%)
MALAPPURAM	61	57 (93%)	53 (87%)	47 (77%)	48 (79%)
PALAKKAD	46	44 (96%)	41 (89%)	37 (80%)	38 (83%)
KANNUR	45	42 (93%)	36 (80%)	30 (67%)	27 (60%)
KOTTAYAM	41	32 (78%)	31 (76%)	30 (73%)	28 (68%)
ALAPPUZHA	37	36 (97%)	35 (95%)	35 (95%)	30 (81%)
KOLLAM	32	32 (100%)	32 (100%)	32 (100%)	30 (94%)
WAYANAD	26	25 (96%)	23 (88%)	23 (88%)	20 (77%)
KASARAGOD	24	22 (92%)	22 (92%)	20 (83%)	15 (63%)
IDUKKI	23	23 (100%)	22 (96%)	22 (96%)	20 (87%)
PATHANAMTHITTA	20	19 (95%)	18 (90%)	18 (90%)	17 (85%)
Total	663	628 (95%)	577 (87%)	525 (79%)	505 (76%)

5. 1 Online Appointment Booking in Hospitals (except Medical Colleges)

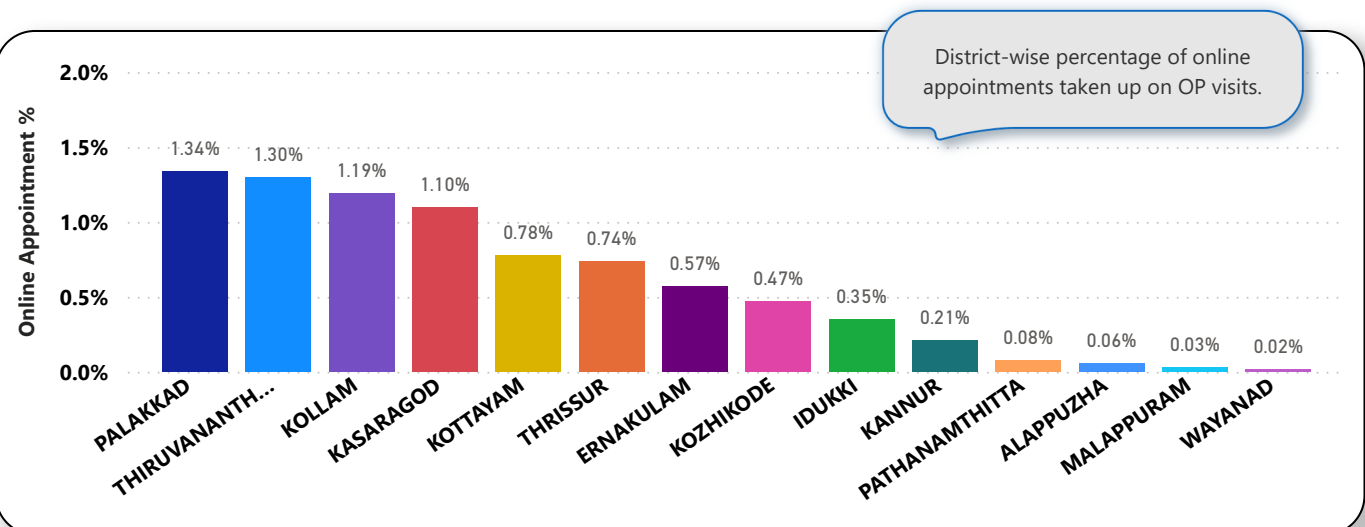
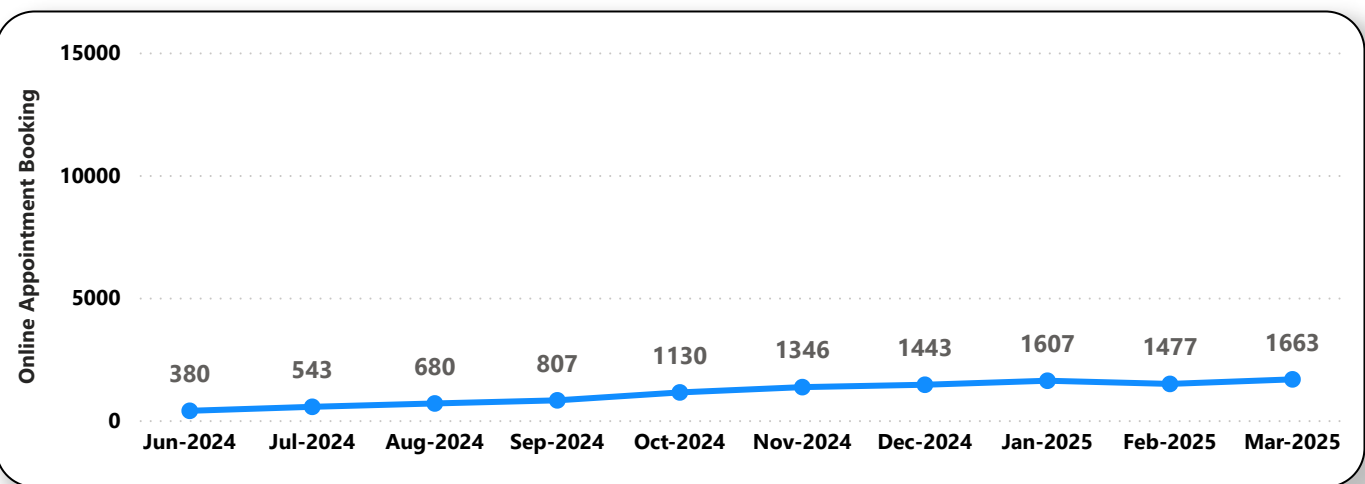
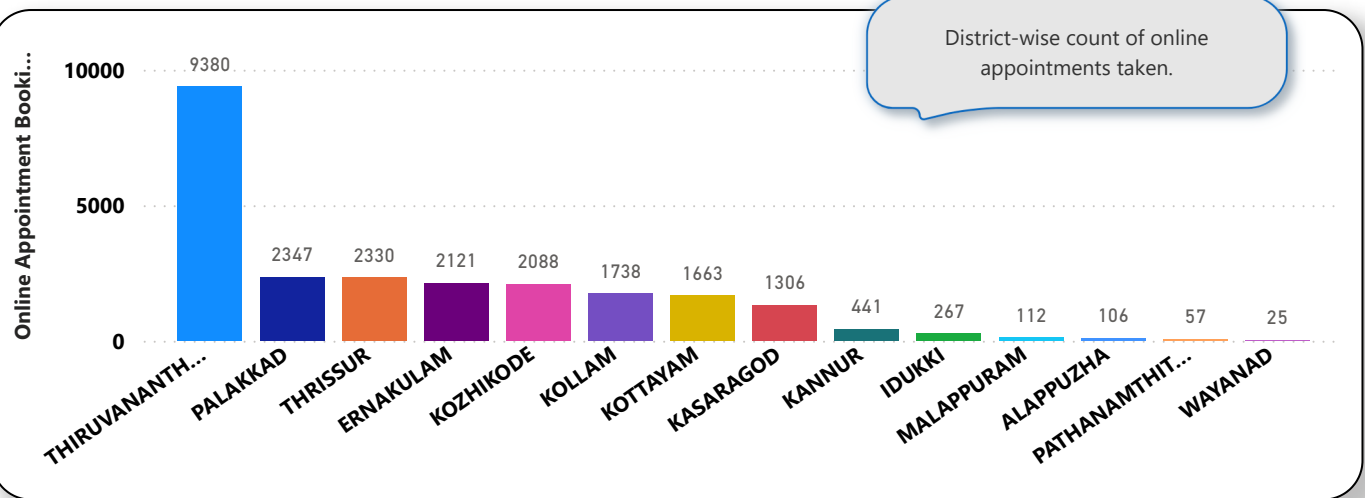

6. eHealth Performance - Reach

Reach indicates the percentage of population availing services through eHealth. The formula used to calculate is (Number of UHID registered / Population) * 100 %.

