

1. eHealth Kerala - Vital Statistics

Hospital Type	Live Institutions
Family Health Centre	41
Urban Primary Health Centre	2
Community Health Centre	1
District Hospital	1
Medical College Hospital	1
Taluk Headquarters Hospital	1
Total	47

2. eHealth - District Ranking Matrix Based on Performance of all Institutions (except Medical Colleges)

The ranking matrix showcases the performance of districts in providing eHealth services through all institutions (excluding Medical Colleges) based on six different parameters.

These parameters include:

1.

Number of institutions where the reception module is currently using.
2.

Percentage of UHID Visits.
3.

Percentage of Doctor Consultations.
4.

Percentage of Pharmacy Prescriptions by doctors.
5.

Percentage of lab orders through doctors.
6.

Number of Live Institutions.

Weightage is assigned to the percentages calculated in intervals of 10. The rank is determined based on the sum of these weightages.

The top-performing districts should aim to maintain their positions, while the average and low-performing districts should strive to reach the 'top four' league.

The ranking matrix for the current month, March 2025, along with the previous two months, is provided in the table below.

District	January	February	March
IDUKKI	1	1	1
WAYANAD	1	1	1
PALAKKAD	2	2	2
THRISSUR	3	3	3
ALAPPUZHA	3	4	4
MALAPPURAM	4	5	5
KOLLAM	5	6	6
KOZHIKODE	6	6	6
PATHANAMTHITTA	7	6	6
KANNUR	8	7	7
KASARAGOD	7	7	8
KOTTAYAM	8	8	8
THIRUVANANTHAPURAM	9	8	8
ERNAKULAM	10	9	9

- Best performing
- Average performing
- Low performing

3. eHealth - Institution Level Ranking (except Medical Colleges)

Hospital	Rank
Family Health Centre Kavassery	1
Family Health Centre Anakkatty	2
Family Health Centre Keralassery	2
Family Health Centre Kizhakkencherry	2
Family Health Centre Ozhalapathy	2
family Health Centre Kuthanur	3
FAMILY HEALTH CENTRE MANNUR	3
Family Health Centre Vaniyamkulam	3
Family Health Centre Kumaranellur	4
Family Health Centre Pallippuram	4
FAMILY HEALTH CENTRE VANDAZHY	4
Family Health Centre Kalladikode	5
Family Health Centre Peruvemba	5
FAMILY HEALTH CENTRE VANNAMADA	5
Family Health Centre Adakkaputhur	6
Family Health Centre Kumbidi	6
Family Health Centre Kunissery	6
FAMILY HEALTH CENTRE MANKARA	6
Family Health Centre Mathur	6
FAMILY HEALTH CENTRE NELLAYA	6
Family Health Centre Parali	6
Family Health Centre Chalavara	7
Family Health Centre Puduppariyaram	7
Family Health Centre Sreekrishnapuram	7
Urban Primary Health Centre Diara Street	7
Community Health Centre Nanniode	8
Family Health Centre Kappoor	8

Hospital	Rank
Family Health Centre Kottopadam	20
Family Health Centre Pattithara	19
Family Health Centre Kannambra	18
DISTRICT HOSPITAL PALAKKAD	17
ATTAPPADY TRIBAL TALUK SPECIALITY HOSPITAL	16
FAMILY HEALTH CENTRE MUTHALAMADA	16
Family Health Centre Peringottukurissi	16
Family Health Centre Elambulassery	15
Family Health Centre Pallassana	14
FAMILY HEALTH CENTRE AYALUR	13
Family Health Centre Vellinezhi	12
Family Health Centre Kollengode	11
Family Health Centre Karakurissi	10
Family Health Centre Pudur	10
Family Health Centre Kanjirapuzha	9
Family Health Centre Puthucode	9
Urban Primary Health Centre Kulappully	9
Community Health Centre Nanniode	8
Family Health Centre Kappoor	8
Family Health Centre Pookkottukavu	8
Family Health Centre Vadavannur	8
Family Health Centre Chalavara	7
Family Health Centre Puduppariyaram	7
Family Health Centre Sreekrishnapuram	7
Urban Primary Health Centre Diara Street	7
Family Health Centre Adakkaputhur	6
Family Health Centre Kumbidi	6

3.1 eHealth Performance - Reception Module

Reception Module is considered to be functional in an institution only if the number of total visits for the month is of minimum 500.

District	Institution Count	Institutions with Reception	% of institutions with Reception
IDUKKI	23	23	100.00%
KOLLAM	32	32	100.00%
THRISSUR	71	71	100.00%
WAYANAD	25	25	100.00%
ALAPPUZHA	37	36	97.30%
KOZHIKODE	62	60	96.77%
PALAKKAD	46	44	95.65%
PATHANAMTHITTA	20	19	95.00%
ERNAKULAM	73	69	94.52%
MALAPPURAM	61	57	93.44%
KANNUR	45	42	93.33%
THIRUVANANTHAPURAM	102	94	92.16%
KASARAGOD	25	22	88.00%
KOTTAYAM	41	32	78.05%

Hospital Name
Family Health Centre Pattithara
Family Health Centre Kottopadam

Institutions where the reception module is either not started or not using

3.2 e-Health Performance Trend

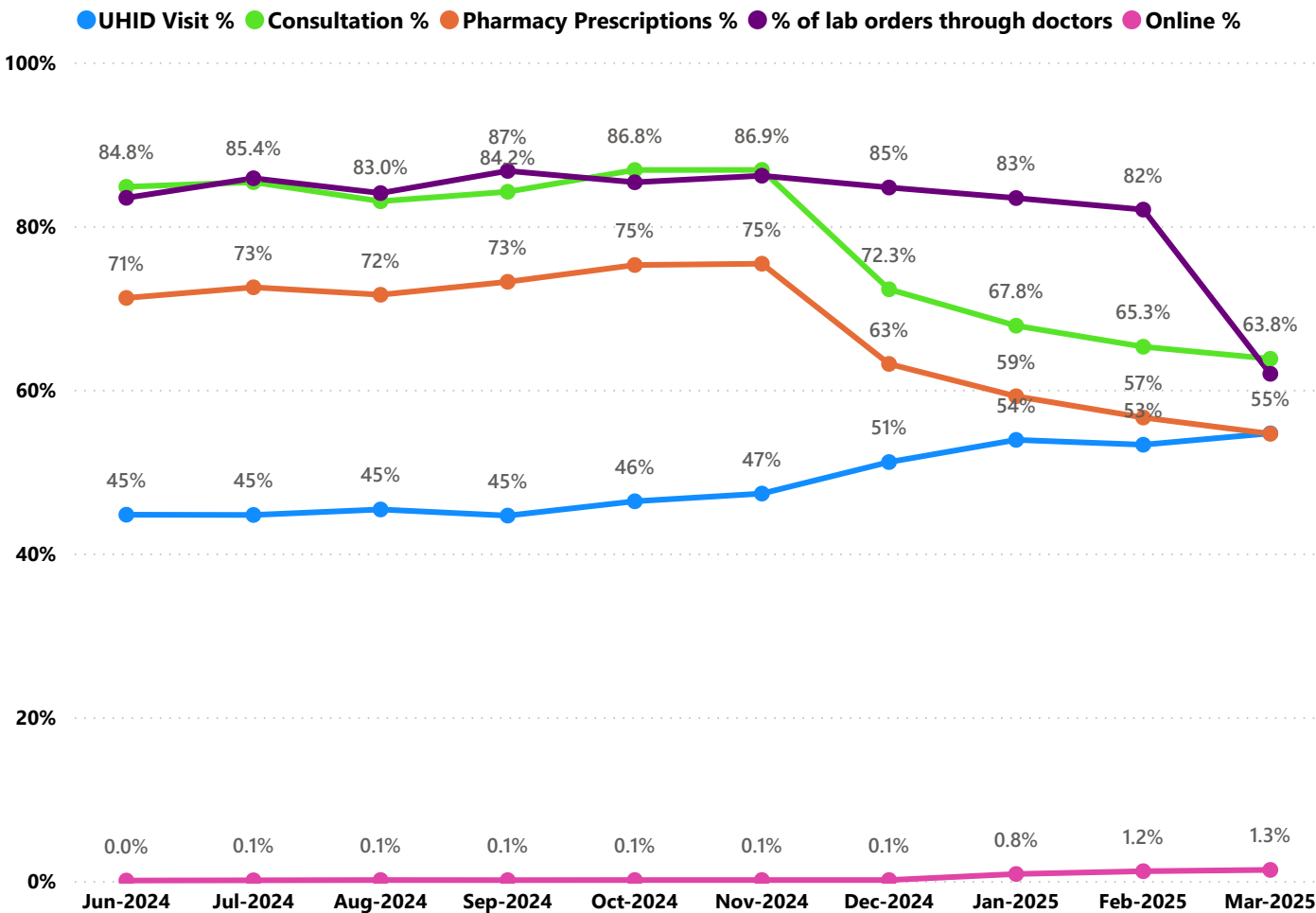

- UHID Visit % is calculated as $(UHID\ Visits / Total\ Visit) * 100$
- Consultation % is calculated as $(Doctor\ Consultation / OP\ Visits) * 100$
- Pharmacy % is calculated as $(Pharmacy\ Prescriptions / Total\ OP\ Visits) * 100$
- Lab % is calculated as $(Lab\ orders\ given\ by\ doctors / Total\ Lab\ Orders) * 100$
- Online % is calculated as $(Online\ appointments\ via\ web\ portal / Total\ OP\ Visits) * 100$

3.3 e-Health Performance Indicators

Hospital	UHID Visit %	Consultation %	Pharmacy Prescriptions %	% of Lab Orders given by Doctors
Family Health Centre Anakkatty	98.12%	94.34%	85.58%	90.24%
Family Health Centre Kavassery	97.02%	99.96%	93.81%	95.60%
Family Health Centre Keralassery	89.28%	99.11%	93.57%	98.67%
FAMILY HEALTH CENTRE MANNUR	86.54%	95.88%	87.37%	97.59%
Family Health Centre Ozhalapathy	83.42%	99.89%	90.08%	98.26%
family Health Centre Kuthanur	80.99%	99.16%	89.97%	96.50%
Family Health Centre Kizhakkencherry	80.57%	98.76%	91.41%	96.98%
Family Health Centre Puduppariyaram	73.97%	96.14%	83.64%	69.09%
Family Health Centre Vaniyamkulam	73.58%	98.74%	90.30%	100.00%
Family Health Centre Pallippuram	71.04%	94.24%	86.31%	94.68%
Urban Primary Health Centre Kulappully	70.96%	98.41%	86.55%	37.30%
FAMILY HEALTH CENTRE AYALUR	69.82%	97.01%	0.00%	55.66%
FAMILY HEALTH CENTRE MANKARA	67.39%	95.17%	91.65%	74.00%
FAMILY HEALTH CENTRE VANDAZHY	67.20%	97.65%	90.75%	97.15%
Family Health Centre Peringottukurissi	66.43%	21.99%	18.93%	24.29%
Family Health Centre Kunissery	65.11%	96.73%	84.35%	84.63%
Family Health Centre Mathur	64.90%	99.83%	79.65%	100.00%
Urban Primary Health Centre Diara Street	63.18%	94.79%	83.06%	75.79%
Family Health Centre Kumaranellur	62.34%	92.00%	90.19%	91.57%
Family Health Centre Parali	62.15%	92.57%	85.55%	85.69%
Family Health Centre Peruvemba	61.25%	96.37%	88.88%	94.23%
DISTRICT HOSPITAL PALAKKAD	60.68%	0.79%	0.22%	0.21%
FAMILY HEALTH CENTRE VANNAMADA	60.35%	99.13%	88.24%	90.29%
Community Health Centre Nanniode	58.90%	89.75%	80.59%	85.91%
Family Health Centre Kumbidi	58.40%	99.20%	87.47%	94.44%
Family Health Centre Kalladikode	58.14%	99.57%	93.59%	99.76%
Family Health Centre Puthucode	57.67%	85.89%	74.93%	74.11%
Family Health Centre Kanjirapuzha	56.17%	84.78%	79.39%	74.04%
FAMILY HEALTH CENTRE NELLAYA	53.88%	96.00%	90.60%	86.38%
Family Health Centre Kannambra	52.68%	0.00%	0.00%	0.00%
Family Health Centre Vellinezhi	52.27%	95.93%	86.20%	22.69%
Family Health Centre Chalavara	44.11%	97.30%	86.69%	100.00%
Family Health Centre Vadavannur	41.29%	90.88%	81.08%	88.24%
Family Health Centre Adakkaputhur	40.86%	99.56%	92.22%	98.17%
Family Health Centre Pookkottukavu	38.43%	99.09%	91.58%	86.75%
Family Health Centre Kappoor	38.09%	97.93%	86.96%	100.00%
Family Health Centre Pudur	36.60%	94.34%	87.76%	62.42%
Family Health Centre Sreekrishnapuram	33.94%	99.85%	92.37%	95.41%
Family Health Centre Kollengode	23.71%	91.96%	87.91%	68.76%
Family Health Centre Elambulassery	19.91%	76.82%	70.19%	20.00%
FAMILY HEALTH CENTRE MUTHALAMADA	16.89%	13.03%	3.65%	100.00%
Family Health Centre Pattithara	15.46%	0.00%	0.00%	0.00%
Family Health Centre Pallassana	14.93%	82.92%	0.00%	98.04%
ATTAPPADY TRIBAL TALUK SPECIALITY HOSPITAL	12.47%	13.12%	0.68%	100.00%
Family Health Centre Karakurissi	9.76%	98.50%	89.34%	100.00%

4. Status of Modules Usage in Hospitals

District wise status of live institutions and the count of various modules [Reception, OP Consultation, Lab, Pharmacy] started / functional.

District	Live Institutions	Reception	Consultation	Pharmacy	Lab
THIRUVANANTHAPURAM	102	96 (94%)	89 (87%)	80 (78%)	80 (78%)
ERNAKULAM	73	69 (95%)	53 (73%)	38 (52%)	36 (49%)
THRISSUR	71	71 (100%)	67 (94%)	62 (87%)	64 (90%)
KOZHIKODE	62	60 (97%)	55 (89%)	51 (82%)	52 (84%)
MALAPPURAM	61	57 (93%)	53 (87%)	47 (77%)	48 (79%)
PALAKKAD	46	44 (96%)	41 (89%)	37 (80%)	38 (83%)
KANNUR	45	42 (93%)	36 (80%)	30 (67%)	27 (60%)
KOTTAYAM	41	32 (78%)	31 (76%)	30 (73%)	28 (68%)
ALAPPUZHA	37	36 (97%)	35 (95%)	35 (95%)	30 (81%)
KOLLAM	32	32 (100%)	32 (100%)	32 (100%)	30 (94%)
WAYANAD	26	25 (96%)	23 (88%)	23 (88%)	20 (77%)
KASARAGOD	24	22 (92%)	22 (92%)	20 (83%)	15 (63%)
IDUKKI	23	23 (100%)	22 (96%)	22 (96%)	20 (87%)
PATHANAMTHITTA	20	19 (95%)	18 (90%)	18 (90%)	17 (85%)
Total	663	628 (95%)	577 (87%)	525 (79%)	505 (76%)

5. 1 Online Appointment Booking in Hospitals (except Medical Colleges)

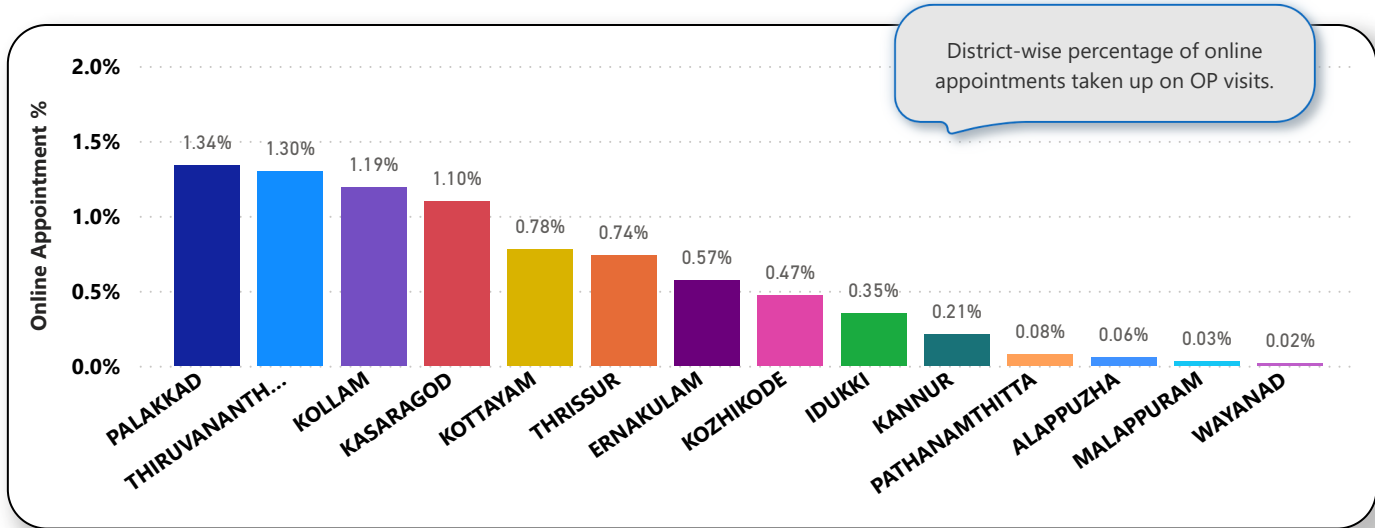
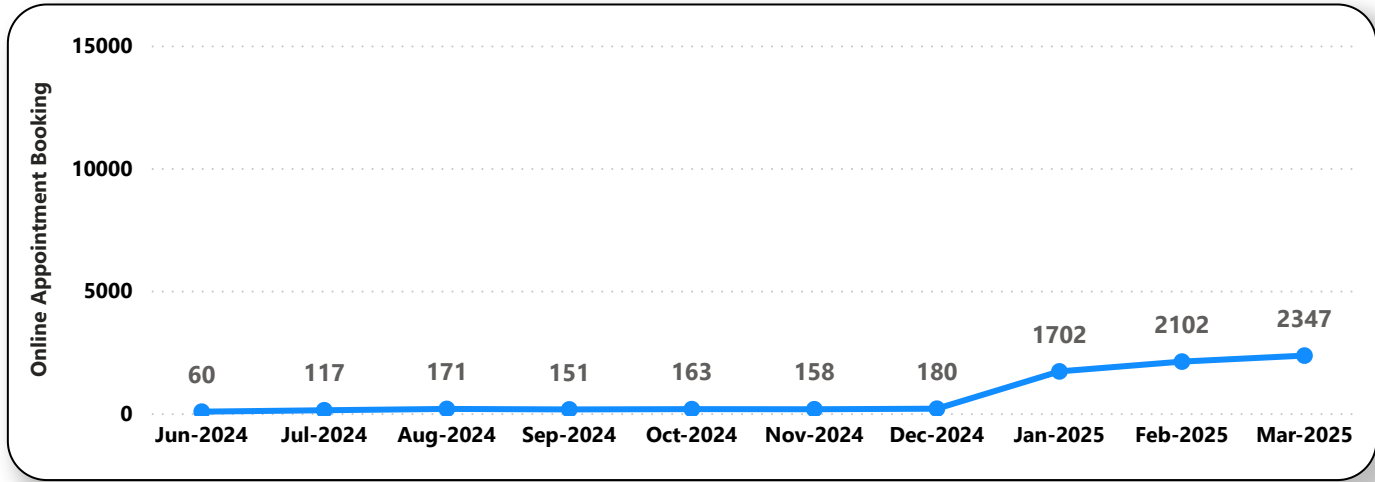
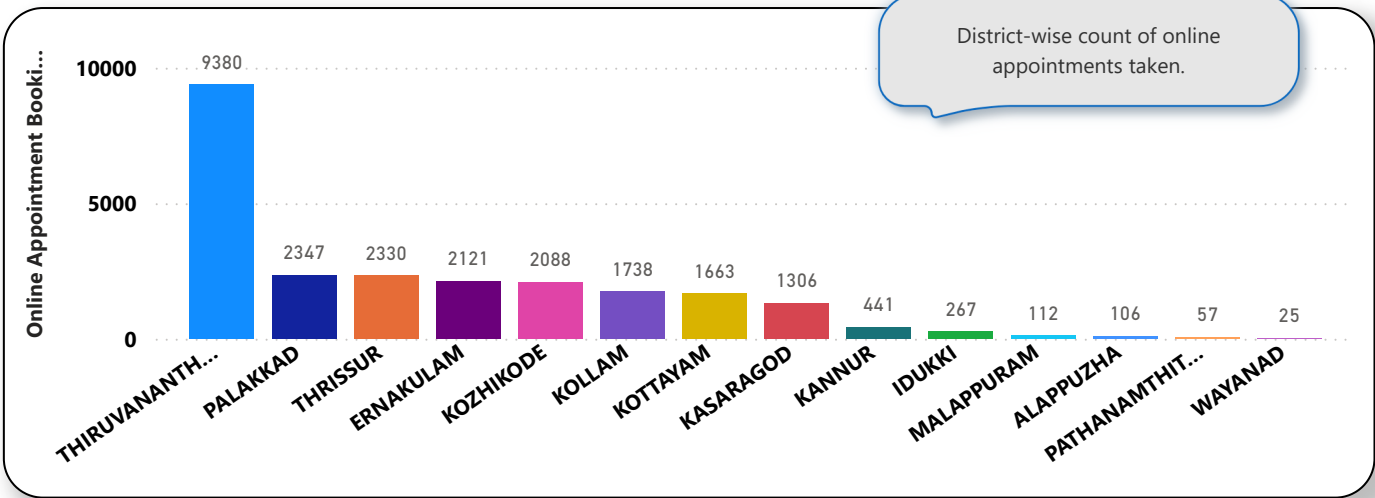

6. eHealth Performance - Reach

Reach indicates the percentage of population availing services through eHealth. The formula used to calculate is (Number of UHID registered / Population) * 100 %.

